Weather: Sunny and Warm
Details on Page 5

Victoria Daily Times

The Home Paper
TELEPHONE B 3131
NIGHT
Circulation (to 8 p.m.) B 3131
Classified (to 8 p.m.) B 3131
Night Editor (to 11 p.m.) B 3135

VOL. 120, No. 187 ** VICTORIA, B.C., WEDNESDAY, AUGUST 12, 1953 —28 PAGES PRICE: 7 CENTS SATURDAY, 10 CENTS

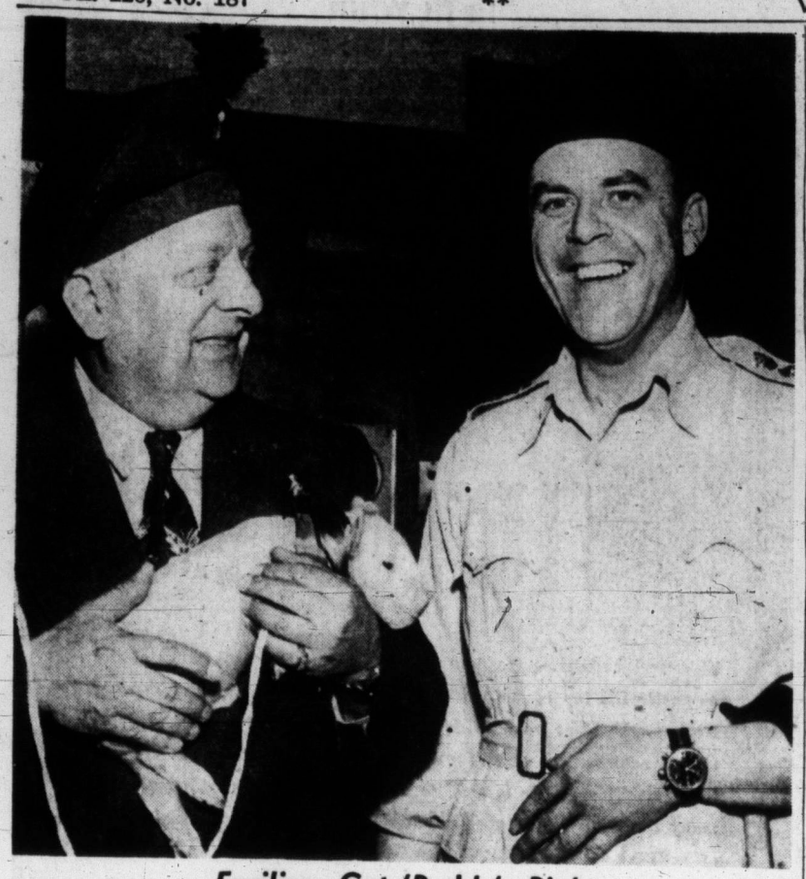

Fusiliers Get 'Paddy's Pig'

Paddy's Pig—or more correctly "Dangerfield"—two-day-old mascot of 65th LAA Irish Fusiliers, Vancouver Regiment, in two-week summer training at Mary Hill, was formally presented to regiment by Mayor Claude Harrison at ceremony in city hall today. Pig, decked with green satin neckpiece, scampered over mayoral desk and "signed" guest book before he was presented to Lieut.-Col. F. E. Eaton, right, officer commanding 65th. The mayor became an honorary gunner, member of officers' mess and received a bottle of Irish whisky. "Dangerfield" is "the only pig mascot of any regiment," according to Lieut. R. A. Munro, who with Officer Cadet W. R. MacDonald, accompanied the colonel. Leaving city hall, the "celebrity" caused a stir. (Photo by Strickland.)

Two Million More French Workers Quit

Angry Tourists Stranded in Chaos

PARIS (UP)—More than 2,000,000 workers joined a paralyzing nationwide protest strike against Premier Joseph Laniel's economic policies today, and thousands of angry tourists were stranded without hotel rooms, transportation, money or mail.

As chaos spread throughout the country, the Socialist party demanded that Laniel abandon his plans as the price for ending the widespread strikes.

More walkouts were called for today and Thursday by Communist, Socialist, Catholic and independent unions.

Mail was undelivered. Telephone and telegraph communications were out. Buses, airliners, trains and subways were motionless. Garbage piled up. Factories were silent. Mines were empty.

In the worst strike crisis in 17 years, Socialist leader Guy Mollet and a delegation of Socialist deputies prepared for Laniel's three demands which, if accepted, would amount to surrender.

Laniel declined to comment.

Surprisingly, the average Frenchman seemed to be taking the increasingly chaotic conditions in stride.

But tourists were indignant. They were inconvenienced. They wanted to get out of France as fast as possible.

Officials moaned that the tourist season—a big source of revenue—was ruined.

American Express travel manager L. F. Cecil said most

(Continued on Page 2)

Entire Greek Island Sinking in 'Quake

Whole City Destroyed; Victim Toll Unknown

ATHENS, Greece (UP) — Shattering new earthquakes demolished an entire city and brought death to hundreds today and frantic police on the Greek island of Cephalonia radioed that the island was "sinking" and "all is crumbling down."

Today's temblors—most violent of a three-day series—destroyed Argostolios, capital of Cephalonia, and spread devastation across two adjoining islands.

Incomplete reports from the scene said 400 died and hundreds were injured in Friday's devastating quakes. There were no official estimates of the total killed and injured in the latest earth convulsions.

The gendarmerie administration on Cephalonia sent this frenzied radio message after today's most violent shock: "We are all sinking. Send navy to take off inhabitants. They are mad with fear. All is crumbling down."

Heavy seas churned up by the quakes were reported breaking high along the island's coast.

Ships sailing near Cephalonia reported the entire island is "obscured by a towering cloud of dust."

Landslides Delay Rescue Work

The town of Lixourion as well as Argostolios was reported "wiped out."

The latest earth shocks rocked the island and the nearby islands of Ithaca and Zante as volunteers and police clawed through crumbled walls and explored gaping fissures in the earth for survivors and victims of Tuesday's earthquakes.

Landslides complicated rescue operations, it was reported.

American authorities in Greece said helicopters were being sent to the shaken region to drop food and medical supplies.

Athens observatory said the latest earth shocks were the heaviest of the three-day series. The force of the strongest temblor, just before noon (3 a.m., PDT), was felt in Athens, 150 miles away.

Today's new series of earthquakes not only crumbled the capital but also levelled villages across the island.

Tuesday's death-dealing earth shocks also hit the islands of Ithaca and Zante.

In Sami some of the dead were buried where they were found—in a cemetery ripped open by the earthquake. Bodies lay sprawled in fissured roads.

Rescuers labored through the night to save trapped and injured victims.

At least 60 persons were known dead at Vathi, capital of Ithaca, as a result of Sunday night's quake.

Ships loaded with rescue workers and food supplies rushed from the Greek mainland to the islands today and the British fleet headquarters in Malta said it was sending aid.

Green minister of national defense, Panagiotis Kanellopoulou, left Athens to help direct relief operations.

The first ship loads of survivors to be removed from the islands landed on the Greek mainland today, before the new earthquakes struck.

The King and Queen of Greece are scheduled to leave Athens tomorrow to visit the islands.

The earth began shaking Monday. The first of Tuesday's three major shocks caused heavy damage. Sharp quakes at noon and at 9.30 p.m. added more death and destruction.

YELLOW-GREY MONSTER SIGHTED IN ATLANTIC

HALIFAX (CP)—Fishermen at nearby West Dover have been chased from their fishing grounds by a fish described as 30 feet long with a yellow head and grey body.

None of the boats was hit Monday by the plunging sea monster, second to appear in Nova Scotia this summer. A huge man-eating shark rammed a boat off Forchu last month, drowning a fisherman.

West Dover fishermen went to their fishing grounds off Halifax today armed with rifles.

Strange fish have also been reported by Newfoundland and Prince Edward Island fishermen.

Fisheries officials say tropical fish may be coming north because the Atlantic is becoming warmer.

9 Die As Jet Hits 4 Houses

Twin Investigations Ordered Into Crash of Canadian Fighter

VILLE JACQUES CARTIER, Que. (BUP)—Twin investigations were ordered today into the fiery crash of a CF-100 fighter plane that demolished four houses and killed nine persons, including five children playing indoors.

Jittery citizens of this village on the south shore of the St. Lawrence River appealed simultaneously for "some sort of protection" from the screaming aircraft skirting their homes daily in landings and take-offs at the nearby RCAF St. Hubert air base.

The $750,000 twin-jet CF-100, Canada's newest fighter, roared earthward at 300 miles an hour Tuesday night and slammed into the row of houses while 10 feet above the ground. Explosions and a giant flash set the plane and the houses ablaze instantaneously.

Flames roared through the tangle of timber and steel, trapping the five children and the mother and grandmother of two of them. The fighter's pilot and navigator died in the cockpits.

Air Force authorities appointed a board of officers to make an immediate investigation. Preliminary reports indicated the CF-100's engines had failed shortly after it left the St. Hubert base on a routine flight. Municipal authorities also ordered a probe.

THIRD PROBE

A third inquiry began into complaints against the security blanket the air force wrapped around the crash scene. Citizens and newsmen among a crowd of 5,000 that rushed to the area said RCAF guards fired blanks and turned hoses on those who ventured near the wreckage.

The dead were in two of the houses. Mrs. Emilien Fournier, 57, her daughter, Mrs. Marcel Bourassa, 30, and the latter's six-year-old son Michael and two-year-old daughter Jeannette, perished in one house. Pierre Lavoie, six, his sister Collette, four, and brother Normand, two months, died in another.

Four other persons were burned and hospitalized, including Mrs. Omer Lavoie who suffered critical burns in an attempt to enter the inferno and rescue her three children. The others, Emilien Fournier, 60, and his two unmarried daughters, Simone and Denise, were released Tuesday night after emergency treatment to superficial burns.

All the victims were burned almost beyond recognition since the fuel-fed flames had prevented rescuers from approaching the homes.

The two airmen were identified by air defense command headquarters at St. Hubert, Que., as F/O Alan David Wright, 28, Vancouver, B.C., the pilot, and F/O Allan Miles, 23, of Bonavista, Nfld., the observer. Wright's widow and two children live at St. Hubert while his mother lives at 2592 E. 5th Ave., Vancouver.

The pilot was reported to have been struggling to reach the nearby air base for an emergency landing after the long-range, all-weather fighter began losing altitude. It had taken off only moments before.

A Franciscan monk from a presbytery three blocks away said the plane would have crashed in an open field if the pilot could have kept it airborne only 200 feet more.

HEAT WAVE HITS LONDON

LONDON (Reuters)—London's heat records tumbled as fast as her citizens shed clothes today with the thermometer zooming to 88 degrees at 2 p.m., the hottest record since 1940.

Blood Bank Falls Far Short

The Red Cross Blood Clinic failed to make its quota Tuesday.

Only 166 pints of blood were received by the workers during the first day of the four-day operation. The mobile unit aims at 250 daily for a total of 1,000 while in this area.

Today and Thursday the clinic will be held at Red Cross House, 1046 Fort Street, between the hours of 1.30 and 4.30 p.m. and between 7 and 9.30 p.m.

Friday it will move to the B.C. Forest Products plant on Gorge Road.

400 Prisoners Released by Reds Today

PANMUNJOM (AP) — One hundred hale and happy Americans streamed through the Bamboo Curtain at Panmunjom today to start the second dramatic week of Korean war prisoner exchange.

But their South Korean comrades again came home in wretched condition. Pitiful living skeletons were passed tenderly from Communist ambulances to litters carried by Allied soldiers.

Four hundred in all got their freedom during the day. There were 100 Americans, 25 Britons, 25 Turks and 250 South Koreans.

Americans in the last batch delivered Wednesday were from Changsong camp.

All previous Allied repatriates have come from Camp 5 at Pyoktong near the Manchurian border, the largest of the North Korean stockades.

UN officials said the last of 5,495 Chinese Communist prisoners to be repatriated will be delivered to the Reds Thursday.

A surly batch of 2,758 Chinese and North Koreans, including 1,200 North Korean civilians, was turned over to the Reds Wednesday.

EIGHT STORE FRONTS RIPPED OUT

1 Killed, 3 Injured In Toronto Gun Battle

TORONTO (CP)—Eight store fronts were ripped out today when a stolen car and a police cruiser crashed and careened over the sidewalk after a bullet-punctuated five-mile chase through city streets.

One man was killed and two detectives and another man seriously injured in the crash which left the autos twisted heaps of metal.

Police estimate 50 shots were exchanged in the wild chase along Bloor Street, which at times reached 90 miles an hour in pre-dawn darkness.

The detectives in the police cruiser emptied their guns at the speeding auto. Occupants of the car—all from Tillsonburg, Ont. — returned the fire with rifles and revolvers.

Dead is William Atkinson. Captured by officers as they fled from the crash scene on the city's western outskirts were Donald Wolf and Allan Pidgeon.

Police said Atkinson dropped from the stolen car after police sideswiped it in an attempt to force it to stop. They said the man died from a broken back.

In hospital in only fair condition are Detectives John Follis and Ross Fordham. Fordham suffered brain injuries and a paralyzed left side, and Follis a broken back and internal injuries.

Pidgeon was captured near the crash scene and taken to hospital with undetermined injuries. Wolf was also captured nearby. Police said the two will face a number of charges, including five of breaking into jewelry stores and sporting goods shops between here and Tillsonburg where the car was reported stolen.

About a dozen rifles, shotguns and revolvers with boxes of ammunition were found in the car. Police said they had been stolen from a gunshop in Tillsonburg.

Chief coroner Dr. Smirle Lawson said an autopsy would be performed today to determine the cause of Atkinson's death.

Inspector John Nimmo said Atkinson, 20, and Wolfe, 19, were absent without leave from the army. Wolfe is reported to have told police he moved to Tillsonburg from Winnipeg a few months ago.

Churchill Cheered On Brief Visit to No. 10 Downing St.

LONDON (UP)—Prime Minister Winston Churchill made his first public appearance in London today since his doctors ordered complete rest for him last June.

He stopped in unexpectedly at No. 10 Downing Street, his official residence.

Churchill was en route from Chequers, the official country residence of Britain's prime ministers, to Chartwell, his own country place in the Kent Hills.

A group of sightseers at No. 10 Downing Street applauded and cheered vigorously when the prime minister walked from his car to the door of his residence.

Due Canada Thursday

OTTAWA (BUP) — Cpl. Joseph Pelletier, 26, of Chatham, Ont., the first Canadian prisoner of war to be released by the Communists in Korea will arrive at Vancouver on Thursday, the army announced today.

The second Canadian to be released, Gunner Orval J. Jenkins of Toronto and Hamilton, Ont., is now being questioned by Canadian army officers and will be flown back to Canada later.

$40 Million B.C.-Alaska Oil Line Announced

The United States army will build a $40,000,000 eight-inch petroleum pipeline from Haines, Alaska, through northern British Columbia and the Yukon to Fairbanks, Alaska, Hon. R. E. Sommers, minister of lands, announced here today.

Simultaneously, Ottawa and Washington issued the same statement on the strategic development.

Negotiations between Canadian and American authorities have been proceeding for a year.

Washington states the pipeline will play an important part in meeting military requirements for forces based in Alaska.

The pipeline will be available to meet Canadian defense needs in the northwest area and civilian requirements will be met in ordinary times.

The United States will spend about $12,000,000 on the Canadian section of the pipeline. It will follow a military road known as the Haines cut-off, from Haines to the Alaska Highway, and then the route of the highway to Fairbanks.

Title to the right-of-way in Canada, 284 miles in length, will remain with British Columbia and the federal government.

The External Affairs Department says the U.S. will be given an easement of the right-of-way for 20 years.

WIRE BRIEFS

Last Lap

VANCOUVER (CP) — Construction crews working on Trans Mountain Oil Pipeline project have moved into the Fraser River Valley on the last lap of the 718-mile system between Edmonton and Vancouver.

Durocher Re-Signed

NEW YORK (UP) — The faded New York Giants displayed their complete faith in manager Leo Durocher today when they signed him to pilot the club for two more years at an estimated salary of $50,000 a year.

Ending long speculation that Durocher and president Horace Stoneham had "fallen out" over the team's collapse and were near the parting of the ways, the contract was more unusual in that it was for two years.

THREE-IN-ONE THREAT

Non-Parity Freight Rates Endanger Island Economy

(Four years ago the "mountain differential" in freight rates on goods going to and from British Columbia was removed, something British Columbia had fought for a long time. But when the new railway rates were put into effect as a result, Victoria lost something it had enjoyed for many years, a parity in terminal freight rates with Vancouver. Now, on most goods from east of Hope, B.C., the freight charges are just a little bit extra. Times business editor Ed McLean, in a series of articles starting today, examines what this is doing to Victoria's economy.)

By ED. McLEAN

Non-parity freight rates. Arbitraries. Equalized freight rates that eliminate Vancouver-Victoria parity.

These are not words from Sanskrit. Nor are they businessmen's gobbledegook.

They are a three-in-one threat to the well-being, current and future, of every businessman and resident of Greater Victoria.

They are stealthy hands in every pocket—the old-age pensioner's, the workman's, the housewife's, the millionaire's.

They are seeds of a cancer that could sicken mercantile enterprise hereabouts and could threaten existing jobs and wage scales of thousands of artisans, mechanics and shop clerks.

Non-parity freight rates, insofar Victoria and Vancouver Island are concerned, essentially mean it costs more to ship most goods to or from Victoria and points east of Hope (100 miles east of Vancouver) than do the same shipments to or from Vancouver. Arbitraries and equalized freight rates are technical involvements with much the same end-result.

So far, only a handful of Chamber of Commerce, business and civic leaders has been alert to the threat to Victoria and Victorians' well-being contained in freight rate disparity. As chairman of Chamber of Commerce's freight rates committee lumberman Fred W. Hawes today leads this small but persistent band.

The time has come—and is passing too quickly — when every person here, housewife as well as house builder, dentist and dockyard worker, civil servant and carpenter, merchant and manufacturer, should join in the effort to regain Victoria's historic freight rate parity with Vancouver. It will mean dollars in their pockets.

If, prior to this year's end, parity is not restored — if, at worst, near-parity is not obtained—every person here will be adversely affected.

Price of every commodity, from shirts to sugar, will be stabilized at minimum levels higher than in Vancouver.

There'll be fewer jobs for skilled tradesmen and wage rates will be a trifle lower than in Vancouver.

Every contractor, doctor, dentist, lawyer and architect will find the market for his goods or professional services reduced from today's levels.

Nonsense, you say?

No. These are facts, harsh, incontrovertible facts — as the forthcoming series of articles will show.

(Second article in this Victoria Times' series will cite historic and economic reasons to show freight-rate parity with Vancouver is vital to Greater Victoria's commercial present and future.)

Prime Minister Returns to Ottawa

OTTAWA (CP)—Prime Minister St. Laurent returned to Ottawa today for a 36-hour spell of office and cabinet activity before starting a three-week holiday at his home in St. Patrick, Que.

A group of friends and supporters, including nearly half his cabinet colleagues welcomed him at Union Station and congratulated him on his election victory.

Mr. St. Laurent said he would dispose of some pressing correspondence, meet his cabinet colleagues in session Thursday morning, and leave Thursday afternoon for his summer home down the St. Lawrence River.

The 71-year-old Liberal leader seemed vigorous and unwearied by the intensive campaign that carried him more than 20,000 miles in the last two months.

Asked if he would lead the Liberal party in another election, he told newspaper men:

"One always prepares for the next election once one is over. I am still a novice at politics, but I have learned some of the traditions."

Mr. St. Laurent said nothing definite has been decided about a fall session of Parliament.

OL' VIC SAYS:

That unfortunate Greek island an' a certain federal political party seem t' hev much in common.

* * *

For Sale: One complete set books on Social Credit, suitable for three or four months' study course. Only slightly used. Owner will not now require for several years, if ever. Apply W.S.

* * *

Nations, like batters, kin strike out, an' France ain't even got a runner on first.

Index to Inside Pages

	Page
Grave Threat of Fire Brings Local Precautions	15
B.C. Government to Pay for Moving Pipeline	15
Canada's Beauty Queen to Get Civic Reception	15
Picconi Fails to Form Government for Italy	2
Reds "Brain-Washing" Food Recipients	2
Woman Dives Nine Stories Into Pool	11
Russia Starts Butter-Buying Negotiations	11
Lewis Calls for U.S. Labor Unification	24
4 Men Start Jail Term for Stealing Vote Box	24
Malan Condemns UN for Interference With South African Racial Problems	26
British Press Warns Canada About Political Splinter Parties	26
Duncan Officer Seriously Injured at Shilo	5
Closer Check Sought on U.K.'s Nationalized Industries	5
Jury Orders Autopsy Into Death of East Indian	3

As We Live 16	Doctor Jordan 25	Radio and TV 21
Ask the Times 15	Entertainment 11	Roberts 15
Bridge 20	Financial 27	Sports 8 and 9
Brock 4	Island Digest 5	Why Grow Old? 16
Classified 20	Penny Saver 16	Women 16 and 17
Comics 25	Prairie Round Up 5	Your Horoscope 23

PICCIONI FAILS

Italy Still Without Cabinet

ROME, Italy (UP)—Premier-designate Attilo Piccioni told Italian President Luigi Einaudi today he was unable to form a new government.

The announcement took the nation by surprise.

It has been assumed by all political observers that Piccioni would hand Einaudi the list of a new middle-of-the-road cabinet.

Instead, Piccioni spent 45 minutes in a grim conference with the president, then emerged and announced he could not form a government.

It was believed likely President Einaudi will turn next to Amintore Fanfani, capable 45-year-old Christian Democratic minister of the interior in De Gasperi's last cabinet.

First reports from political sources said Piccioni's attempts to form a cabinet broke down due to objections of the Liberal party and the Democratic Socialists to his nominees for some of the minor portfolios—public education, transport and public works.

Vancouver Entries

FIRST RACE—Six furlongs:
9358 Mosdina (Groha) 101
9431 Lady Anstron (Filipchuk) 108
9464 Saanich Maid (Oliver) 103
9488 Vanados Fly (Richards) 106
9488 Judge Carter (no boy) 120
9471 Thimblerigger (Anderson) 109
9112 Charita Ann (Dye) 115
9439 Radiant Rab (Sivewright) 113
9486 Telegraph Hill (Williams) 115
9216 Acumen (Lavlie) 113
Also eligible:
9488 Lady Able (Anderson) 108
9328 Atrato (Foesier) 108
9475 Gordette (no boy) 102
9479 Mis Mabe (Martinez) 108
SECOND RACE—Six furlongs:
9503 Mondora (Oliver) 104
9461 King's Honor (Foesier) 117
9499 Retrieved (Anderson) 122
9479 My Recompense (Dye) 117
9487 Royal Time (no boy) 117
9487 Bikini Flash (Williams) 122
9459 Lady Cara (Schmidt) 109
(9486) Air Lord (Yeutter) 114
9499 Vidette Lad (Groha) 115
9487 Brighton Elene (Filipchuk) 117
Also eligible:
9510 Brunshot (no boy) 117
9467 Zemiem (no boy) 112
9443 Bonnie Tod (Foesier) 112
9495 Irish Town (Schmidt) 117
THIR DRACE—Six furlongs:
9510 Golden Don (Yeutter) 120
(9493) Sweet Stream (Richards) 105
9512 Pineworth (Sivewright) 112
(9495) Vino Start (Suarres) 122
9418 Wild Kate (no boy) 117
9512 Danada Capt. (Martinez) 122
9474 Zuna Lynne (Oliver) 112
9501 Mighty Gene (Anderson) 117
9512 Indian Glory (Lavlie) 117
9512 Mabelt (Dye) 117
Also eligible:
9499 Dee Dee Did (Dye) 117
FOURTH RACE—Six furlongs:
9498 Track Ace (Yeutter) 122
9455 Lady Fleetway (Dye) 112
9454 Coniaga's Boy (Richards) 110
9509 Cavalry (Oliver) 117
9493 Precious Stick (Ricketts) 114
9459 Hindu Eclipse (no boy) 117
9470 Typhoon Tess (Williams) 117
9456 Joy D (Sivewright) 112
9445 Admit (Anderson) 112
9438 Frank's Buddy (Ventrella) 117
Also eligible:
9483 Saanichton (Oliver) 112
9459 Connemara (Groha) 105
9429 Pharadock (Leblanc) 117
9499 Agnes May (Anderson) 112
FIFTH RACE—Mile and 70 yards:
9474 Con On Steve (Dye) 118
9487 Jeketa (Oliver) 110
9491 Jungle Sir (Sivewright) 120
(9490) Spartan's Last (Groha) 113
9467 Sir Dolan (Richards) 113
(9501) Polipat (Martinez) 120
9511 Prince Harry (Anderson) 118
SIXTH RACE—Mile and three-eighths:
(9477) Onto Glory (Sivewright) 120
(9475) Our Noddie (Filipchuk) 113
9511 Glory Roll (Oliver) 108
9482 Pending (no boy) 113
9469 Tasman (Williams) 109
(9491) Well Bred (Anderson) 118
9474 Sunday Painter (no boy) 113
(9509) Josephine Kid (Dye) 113
9512 Lady Asia (no boy) 108
SEVENTH RACE—One mile:
9507 Miss English (Dye) 115
9515 A-Fairy's Gem (Sivewright) 120
9500 B-Dimitri (Filipchuk) 105
9471 Simonworth (Rossall) 115
9515 Laudare (Oliver) 110
9515 Porter's Pebble (Anderson) 118
9500 Big Sutro (Williams) 105
9492 Darnton (Richards) 108
9515 A-Wentaway (Sivewright) 120
9516 Peace Jeep (no boy) 110
Also eligible:
9515 B-Capilano (Dye) 115
A-Entry.
B-Entry.
EIGHTH RACE—Mile and sixteenth:
9485 April Day (Groha) 113
9458 Lahadion (Lavlie) 115
9449 Miss Edie (Foesier) 110
9501 Beau Simon (Richards) 102
9486 Roberta Tip (no boy) 108
9485 Buster Bargello (Oliver) 115
9469 Wanda K (Anderson) 110
9517 Mystery Tune (Filipchuk) 115
9469 Chautangua (Dye) 115
9514 Angel Cake (Groha) 108
Also eligible:
9514 Running Flag (no boy) 115
9457 East Went West (Leblanc) 120
9483 Pashaa's Act (Sivewright) 110
9509 Patormike (Suarez) 115
First post—4 p.m.

Overseas Vote Count Expected To End Today

LONDON (CP) — With the case of the missing mailbag still unsolved, Canadian election officials here say counting of overseas votes probably will be completed today.

"We're half way through Ontario now," a spokesman said Tuesday. Results will be sent to Ottawa and announced there. The overseas votes come from Canadian service men and women stationed in Britain, France, Holland and Germany.

The affair of the missing mailbag involves a consignment of votes from France, which did not reach London by Tuesday's 10 a.m. deadline for counting. The non-appearance of the mailbag is blamed on the postal strike in France.

"The missing votes will definitely not be counted now," a spokesman said. "Our instructions are rigid on that point."

Life Saved by Blood Bank

Badly burned two years ago, Teresa Meikle, 2732 Blackwood, would be dead if it weren't for other people's blood. It took four transfusions to save her life after an accident with matches when she was two. Thanks to the Red Cross Blood Transfusion Service, the blood was there when needed. There were only 166 donors at the clinic Tuesday. Red Cross needs 1,000. The clinic ends at Red Cross House 9.30 p.m. Thursday.

PACKAGES GIVEN UP 'WILLINGLY'

Food Recipients Get 'Brain-Washed'

BERLIN (AP) — Communist police were reported today to be "brain washing" East Germans who return from West Berlin with United States food parcels.

The new tactics were disclosed by Germans who showed up at the food centres to pick up the packages.

A metal worker from Furstenwalde said: "They are not forcibly taking the packages away any more. Now they take a person caught with a package into an interrogation room. They talk and talk for hours and hours and do it in relays. They say we are hurting the unemployed of West Berlin by taking the American food handouts and also that we are damaging the honor of East Germany.

"The people get so weary of the thing after a while that they voluntarily give up their packages, anything to get out of there and go back home. That way the police can always brag that the people gave up the packages willingly."

East Germans also reported that the ban on travel tickets to Berlin is as strict as ever but that travel from the surrounding area by inter-city elevated train still is controled only loosely.

As a result, the flow to the food centres appeared this morning to be as steady as Tuesday's when 80,000 packages were distributed.

ARRIVES THURSDAY

Civic Reception For Miss Canada

Victorians will have a chance to meet Miss Canada Thursday.

Pride of Kelowna, B.C., where she won the "Lady of the Lake" title last year, Miss Kathy Archibald was awarded the all-Canada contest in Toronto recently.

Her Victoria visit will be her only B.C. stop, outside of her home town and Vancouver, on a tour which will take her across Canada and later to Atlantic City, Georgia, where she will compete for the crown of Miss America, 1953.

Miss Archibald will arrive at Pat Bay airport at 9 a.m.

She will be greeted at city hall by Mayor Claude Harrison at 10.30 a.m., where she will also sign the city guest book.

From 1.30 to 3.30 p.m. the beauty queen will hold court in the hosiery department of The Bay and will model ladies' wear on the second floor from 3.30 to 4.30 p.m.

The Kelowna miss won the coveted title with brain-power as well as beauty. She won points for culture with a paper on animal surgery. Her ambition is to be a veterinarian.

Army Assisting In Polio Fight

OTTAWA (CP) — Eleven nursing sisters and 11 medical assistants from the armed forces have been sent to Winnipeg to help civil medical authorities in combatting the poliomyelitis epidemic.

Forty-two new cases of poliomyelitis were reported in Manitoba today, but Dr. M. R. Elliott, deputy health minister, said the epidemic "appears to be over at least one peak."

There now have been 716 cases since Jan. 1, with 423 paralyzed.

1,022 U.S. Deaths Listed By Reds

WASHINGTON (UP) — The armed services today began the sad task of notifying 1,022 American families that their sons or husbands died in Korean prison camps.

The Communists, as part of the armistice agreement, turned over during the week-end a list of 447 Americans said to have died while prisoners. In addition, the department disclosed the Communists turned over in Dec., 1951, the names of 575 Americans said to have died in Red prison camps.

The department said the first list had never been made public because investigation "immediately disclosed serious discrepancies, omissions, incomplete and erroneous reports." It noted, for instance, that one soldier listed as dead by the Communists wrote a letter to relatives five days later.

The department also pointed out that of the 147 POW's listed as "escaped," not one has ever returned to U.S. military control.

OAK RUM KEGS
45-Gallon
Clean
Suitable for Water Barrels
$4.00 each
FOR YOUR SHORTAGE—
SEE OUR SURPLUS
CAPITAL IRON and METALS Ltd.
—Free Customer Parking—
1824-1832 Store St. G 2434 - G 8441

SINCLAIR SAYS NO FINANCE JOB FOR HIM

VANCOUVER (CP)—Fisheries Minister Sinclair, re-elected in Monday's federal election, has denied reports that he may be in line for the finance portfolio in the cabinet.

"I don't give a darn who the next minister of finance is, but it won't be me," said Mr. Sinclair, assistant to Finance Minister Abbott before taking over the fisheries portfolio.

New York Press Congratulates Liberals on Win

NEW YORK (CP)—It was no surprise that the Liberal party won Canada's general election Monday, the Times said Tuesday.

"Certainly, Americans have no cause for disappointment. The Liberals won fair and squarely. They have the kind of government most Canadians want. It has shown itself to be a good and prudent government in domestic affairs and a staunch ally on the international scene."

The Herald-Tribune welcomed the election outcome "as an opportunity to congratulate a durable government, a friendly head of state.

"The best wishes of all Americans will surely be with the Canadian government as it continues on its lengthy career."

The Daily News also complimented Canadians on re-electing the Liberal government, whose policies "have fostered solid and abounding prosperity . . ."

Winch to Study New Job Before Taking Action

Former provincial CCF leader Harold Winch, who was elected Monday to the House of Commons for Vancouver East, isn't going to rush into his new job with arms flailing.

"Anybody who expects me to start off with some kind of a bang in Ottawa will be definitely disappointed," Mr. Winch said after the thumping victory which marked his first bid for federal office.

Instead, he will set himself the task of learning all there is to know about the House of Commons.

"I intend to study the customs, procedure and tradition o the House of Commons, just as I studied those of the provincial House 20 years ago," said the brilliant orator and master parliamentarian.

He said he hr a lot to learn before he would be able to feel as much at home in Ottawa as he did during his time in Victoria.

Mr. Winch's only regret is that he'll be parted from his father, E. E. Winch, veteran Burnaby MLA.

"But the Winch partnership will still be continued—as a long-distance partnership," he said.

FRENCH STRIKE

(Continued From Page 1)

travelers had remained good-natured until Saturday.

"But now they're getting thoroughly fed up with the mess and want to get out," he said.

The rich were hiring private airplanes and cars at fantastic prices. The poor were camping at stations and besieging their embassies to borrow money to get home.

Americans on the sunny Riviera and elsewhere faced a threatened bank closing, which would cut off letters of credit and leave them broke.

A group of 143 American employees of the General Electric Company, most of them from Fort Wayne, Ind., chartered special planes to return to Paris from Nice. But air traffic was so congested at Orly field that some were flown to Brussels, Belgium, and had to return here by bus.

Arriving and departing passengers on trans-Atlantic liners were taken to and from port cities by bus. American Express officials said there were "no delays but it's a miracle."

Lack of porters forced hot and annoyed passengers to carry their own baggage off the vessels, and the trip from Le Havre to Paris took twice the normal three hours.

Not all the visiting Americans were angry.

Miss Katherine Burford of Pasadena, Calif., said that "except we don't get any mail it's all right."

"If you're going to be stuck, Paris is a good place for it," said Miss Janice May of Eugene, Ore.

TOURING YUGOSLAVIA

BELGRADE (Reuters)—British Labor leader Clement Attlee, touring Yugoslavia as guest of Marshal Tito, visited the palace of the Roman emperor Diocletian at Split.

YOUR DOLLAR BUYS MORE
Bleach—Perfex or Javex, 64-oz. A real buy. Each 39¢
Gold Plums—Luscious eating, lb. 15¢
Ginger Ale—Gurd's, quarts 2 for 35¢
Tomatoes—Local field, firm, ripe, large, lb. 20¢
Salmon—Todd's fancy pink, ½-lb. tin, each 20¢
Lettuce—Local, mammoth size, each 15¢
Sugar—Granulated 5 lbs. 48¢
10 lbs. 93¢
Local Transparent Apples—Best quality, lb. 10¢
Sun Ripe Apple Juice—Clear, 20-oz. 2 for 29¢
Corn on the Cob—Local, tender, full ears 3 for 25¢
Butter—Burns' Shamrock, first grade, lb. 63¢
Powdered Skimmed Milk—Fraser Valley, 16-oz. tin, each 20¢
Scarlet Runner Beans—Finest growth, lb. 25¢
Potatoes—Local, fresh dug 12 lbs. 25¢
50 lbs. 95¢
VICTORIA PRODUCE
E 7634
BETWEEN FORT AND VIEW ON BLANSHARD

the SMARTEST PENS in any class

Everyone's choice . . . distinctive pens and pencils by famous makers. Sheaffer's · Waterman's Ball Point · Parker 51 and 21 . . . "Snorkel" by Sheaffer.
Nurses' Pen and Pencil in White Leather Case
LITTLE & TAYLOR
Registered Jewellers — American Gem Society
1209 Douglas St. (Scollard Bldg.) Phone G 5812

AUGUST CLEARANCE
$20 FOR YOUR OLD MATTRESS
ON A NEW
"SUPER-HEALTH-REST"
Spring-Filled Mattress
Luxurious comfort for you on one of these non-sagging spring-filled mattresses. Stop turning and tossing on a hard, lumpy mattress and relax in restful sleep on spring-filled
"SUPER-HEALTH-REST"
List Price $59.50
Less Trade-in $20.00
MACDONALD'S PRICE $39.50
$5.00 DOWN — $2.50 WEEKLY

MACDONALD'S
2 STORES 712-716 YATES ST. E 1171

THIS WEEK-END'S BEST READING
IS IN YOUR
VICTORIA DAILY TIMES

MOUNTAIN VICTORY

This week-end, Times readers will read about the final hours of the ascent to the top of the world by Sir Edmund Hillary and Tenzing Norkey. In their own words the two heroic climbers tell of their mighty achievement which for centuries has been a constant challenge to man. This article is also illustrated with breath-taking photos, many of which are in resplendent COLOR in the Saturday's issue of WEEKEND PICTURE MAGAZINE. Here's a feature you can't afford to miss.

"KIDS ACROSS THE TRACK"

When the country's top juniors meet this week at Montreal for the 1953 title, the spotlight will shine on raw, self-taught Wilf Homeniuk, Saskatchewan champ at 15. Sports Editor Andy O'Brien writes that despite the boom, Canadian golf looks eagerly at those kids across the track where the desire to win burns deepest.

DOUKHOBOR REPORT

In the next issue of WEEK-END, Staff Writer Stanley Handman visits Krestova, BC., where bombing and burning by Doukhobor Sons of Freedom have produced a critical and explosive situation. Here's an on-the-spot report with interviews and photos of Doukhobors and dramatic description of events which have tempted neighbors to take the law into their own hands.

Baptist Babyland

Ruth Hammond tells how the Waverley Road Baptist Church in Toronto solved parishioners' baby-sitting problems by instituting a modern nursery. In this soundproof, glassed-in "Babyland," mothers can give their infants all the comforts of home without missing a minute of the services.

Here's another delightful fiction piece about popular Uncle Louis, famous roue of "The Happy Time," by Robert Fontaine . . . more of the best week-end reading in the next issue.

A Subscription to the Victoria Daily Times Will Bring Good Reading Into Your Home Every Day — PLUS THE FULL COLOR WEEKEND PICTURE MAGAZINE EVERY SATURDAY!

For Regular Home Delivery—Phone B 3131—
CIRCULATION DEPARTMENT

VICTORIA DAILY TIMES

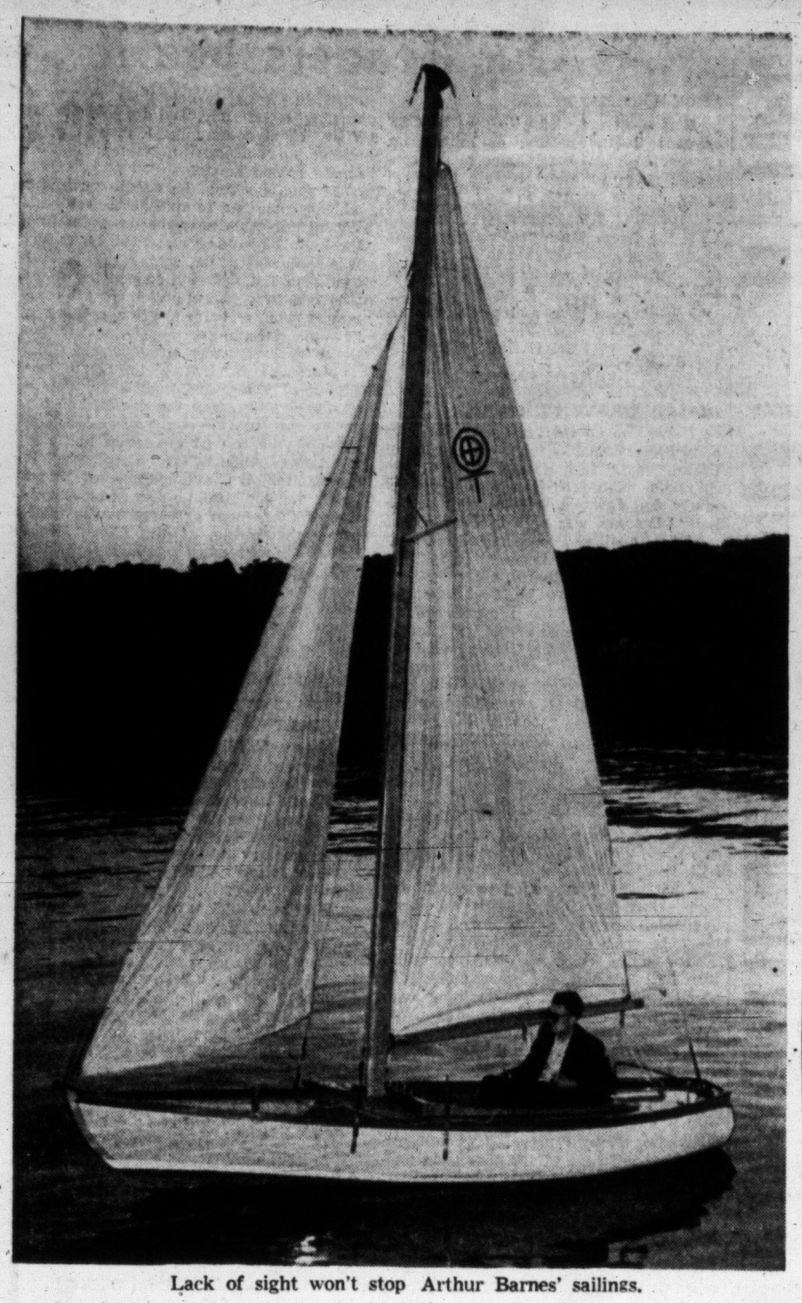

Lack of sight won't stop Arthur Barnes' sailings.

SIGHTLESS SKIPPER

Sails Alone Despite Handicap, 'Feels' Wind, Trim of Ship

By PETE LOUDON

The Blind Boatman of Cadboro Bay—that's what they're calling Arthur Barnes out at the Royal Victoria Yacht Club today.

Because Monday night, the sightless sailor shoved off by himself in his 14-foot, sloop-rigged sailboat "Margaret M.," which he had built in his basement and named after a boyhood sweetheart.

Sailing alone, but paced by another boat from which he received his steering directions, Arthur Barnes didn't give the impression that he was dependent on anyone.

He was gauging the breeze on his cheek, feeling the tremor of the wind in his sails through a forearm brushing against the boom . . . his left forearm, his right is made of metal.

Then he took a reporter for a sail and his sometime-helper Dennis Coverdale, 17, did the eye work while Mr. Barnes talked about the three years of toil that had preceded launching his boat Saturday.

He did it for the blind. He calls them the "so-called handicapped." He wanted to show them and the more fortunate section of society who can see, "but don't use their eyes," how useful to society a blind man can be.

It must have been a stubborn streak that made him choose to build a "Skuta," the most difficult type of boat to tackle. Experienced builders with two good eyes and two good arms steer clear of boats with a "troublesome" stern.

It is this oval stern bellying out over the waterline which makes Margaret M. a safe sailer. The more she heels the more of her stern surface is clinging to the water.

Sitting in the little cockpit it is almost impossible to believe a man who can only see through his fingertips built the shining little vessel.

The keyed deck is made of yellow cedar and contrasting mahogany inlay with beautifully-worked oak trim.

But Mr. Barnes says he could have built her in 18 months if he had worked at it full-time. As it was he labored in a darkened basement for three years of spare moments while operating a confectionery store.

He had some oral direction, some aid with sanding and painting, just as there are some sailing intricacies he will need help with.

But he proved his point. Here is another of industry's toughest jobs that is "so easy a blind man could do it."

Wheat Price Decline Draws British Comment

MANCHESTER (CP) — The Manchester Guardian, in a newspage story on the fall in world wheat prices, says today the decline does not necessarily prove that Britain was right to withdraw from the International Wheat Agreement.

"One would have to be sure that the British withdrawal had sufficient psychological force in the world wheat markets to contribute to the price fall," says an article by the paper's financial editor.

"That is quite possible, but the price was in any case bound to fall as a result of the heavy accumulation of wheat supplies."

In a survey of crop prospects, the Guardian says the Canadian crop is likely to be heavy, Australia has a "good" crop, western European countries are likely to have a better harvest than last year, India may gather a heavy grain harvest in the fall and a considerable quantity of wheat will be available from Argentina after a series of small crops.

"If supply and demand were allowed to take effect freely, wheat prices no doubt would fall much further."

The new International Wheat Agreement went into effect this month. Britain declined to sign at the maximum price of $2.05 set under the agreement.

50 Shaken Up In Mysterious Derailment

ST. BRUNO, Que. (BUP)—CNR police examined 200 feet of torn-up track today for the cause of a passenger train derailment that shook up at least 50 persons and sent four to hospital.

The fact that the cars were new steel-plated models was believed to have saved many lives. Five of them hurtled off the tracks and jack-knifed into an accordion pattern.

Engineer W. Barker and his fireman had to leap from the cab when the steam-powered locomotive jumped the tracks between St. Bruno and St. Hubert.

Three passengers were taken to Notre Dame Hospital in Montreal and released after emergency treatment to superficial cuts.

There was no immediate indictation of what caused the derailment.

FAMOUS NAME

LONDON (CP) — Among seven new rear-admirals appointed by the British Admiralty is Christopher Theodore Jellicoe, DSO, DSC and bar, 50. He is a nephew of Earl Jellicoe, who won fame at Jutland.

SCIENTIST SAYS GERMS WORSE THAN H-BOMB

WASHINGTON (UP)—A leading atomic scientist said today germ warfare poses a deadlier threat to mankind than the hydrogen bomb. But defense officials quickly disputed the statement.

Prof. George Gamow of George Washington University, a world-famous nuclear physicist, told a reporter that the H-bomb which Russia now claims to possess is not the weapon to be feared most in the modern arsenal of mass killers.

"Biological warfare would be worse," he said. "In sheer destructiveness, a little bottle of germs could do more damage than an H-bomb."

Defense department spokesmen said they did not share Gamow's view, and asserted that this country has "excellent" defenses against germ warfare.

GALLUP ANALYSIS OF ELECTION

Liberals Supported On Social Security, Defense Measures

Just prior to the election, while more Canadians felt that the Progressive Conservatives would do a better job of reducing taxes than would the Liberals—a considerably larger proportion believed that the Liberals would do the best job in employment, social security, and defense measures.

In the first of a post-election series, revealing what the ballot box could not tell in detail, the Gallup Poll reports, what was on the voter's mind as he or she entered the polling booth.

More than twice as many people believed the Liberals would prevent unemployment more effectively, as felt this about the Progressive Conservatives.

About the same proportion—two to one—thought the Liberals would best maintain adequate defense; as compared to the Progressive Conservatives.

The difference was much greater in regard to which party would best maintain social security measures—for here Canadians named Liberals versus Progressive Conservatives—in a ratio of about five to two.

Even in Ontario, a stronghold of the Progressive Conservatives—belief that the Liberals would handle these matters more effectively was widespread.

Poll Taken at Peak of Campaign

When the campaign was at its peak, trained interviewers for the Gallup Poll asked a cross-section of Canadian voters:

"Which political party do you think would do the best job of:

"Preventing unemployment?

"Maintaining adequate defense?

"Improving social security measures like family allowances, old age pensions, and so on?"

This is how the nation voted on the three issues—with some of the most striking regional comparisons.

	Liberal	CCF	Soc-Cred	Others	Don't Know
Preventing Unemployment	39%	10%	6%	1%	26%
Maintaining Defense	43%	6%	4%	1%	25%
Improving Social Security	41%	13%	7%	1%	21%

Regional differences in attitudes towards the parties were revealed very strongly in this study on all three issues.

For instance, in regard to the prevention of unemployment, in B.C. only six in every hundred named the Progressive Conservatives, while 31 named the Liberals and 18 the CCF. By way of contrast in thinking, among the people of Quebec, 20 in every hundred named the Progressive Conservatives, 51 the Liberals and one the CCF.

On the matter of defense maintenance, 26 per cent of those in Ontario felt the Progressive Conservatives would do the best job, compared to 42 per cent who named the Liberals, 6 per cent the CCF and 1 per cent the Social Credit party. In B.C. more people named the Social Credit (13 per cent) than said Progressive Conservatives (12 per cent). In this province Liberals won 39 per cent of votes and the CCF 10 per cent.

The CCF won its greatest support as the party which would do the best job in improving social security measures on the Prairies. Here 23 per cent named the CCF—same proportion as said Liberal. This compared with 11 per cent who thought Progressive Conservatives would be tops and 20 per cen Social Credit.

(Copyright by Canadian Institute of Public Opinion.)

New Yorker New Head Of World Jewish Body

GENEVA (AP)—Dr. Naham Goldmann of New York has been elected president of the World Jewish Congress. The Polish-born American has served as acting president of the organization since 1949.

Dr. Goldmann was chosen for a four-year term Tuesday night at the closing session of the congress meeting here.

N. KOREA VICE PREMIER KILLS SELF

TOKYO (UP) — North Korean Vice-Premier Hu Kai I has committed suicide, radio Pyongyang said Tuesday.

The broadcast gave no date for Hu's death and no explanation.

Korean observers speculated his suicide may have been connected with the recent purge of 12 government officials on charges of plotting to overthrow the government "on the instigation of the United States." Ten of the officials were sentenced to death.

Dulles Doubts Reds Exploded Hydrogen Bomb

WASHINGTON (BUP)—Secretary of State John Foster Dulles said today that the United States has never detected evidence Russia has exploded a hydrogen bomb.

Therefore, he said, the U.S. views with skepticism Soviet claims of mastering the H-bomb secret.

Asked for comment on Soviet Premier Georgi Malenkov's statement that the United States no longer has an H-bomb monopoly, Dulles said this nation accepts the claim with some skepticism and it has no independent evidence to support the Soviet claim.

Asked if that meant the United States has detected no evidence that the Soviet Union has exploded an H-bomb—either before or since Malenkov's announcement — Dulles replied yes.

WESTERN PASTIME

A helping hand in the upbringing of this spirited young calf is offered by Anne Haight, R.R.5, Saskatoon, Sask. Calf clubs have been an active pastime of Anne's for eight of her fifteen years. Says Anne: "Another pastime of mine is enjoying the wonderful flavor and sparkle of my favorite drink—Canada Dry. It's an extra fine ginger ale. I love it anytime!" Buy Canada Dry yourself today—it's world-famous for *lasting* refreshment!

CD-493

Jury Orders Second Autopsy In Dhana Singh Asphyxiation

(Special to The Times)

DUNCAN—Provincial pathologist Dr. D. G. B. Roxborough will perform a second autopsy on Dhana Singh, 60, of Langford, East Indian who died of asphyxiation in a fire that started in his room at the Midway Hotel here Friday.

William Moresby, Victoria, lawyer for the estate, requested an adjournment during an inquest here Tuesday on the grounds that a further autopsy is required to establish if drugs had been administered to the deceased before his death.

It took the jury 35 minutes to agree whether an adjournment should be made, and Tuesday, Aug. 18, was the date set for the continuation of the inquest.

Mr. Moresby's unexpected request, which put a completely new slant on what seemed an otherwise straight-forward inquest, came after the last of the eight witnesses had given evidence.

Coroner A. E. Green told the jury the request could be granted providing they were not satisfied with the evidence given

Dr. George More, Duncan, carried out the autopsy on Dhana Singh, known to his English-speaking friends at B. John. In his evidence he said Singh's death was due to asphyxiation. On examining Singh, Dr. More said he found that there were two burns on the deceased's left arm, one on the wrist, one on the elbow.

The witness was asked if there were any signs of alcohol. Dr. More replied that when Singh visited him the night before his death he was very unsteady on his feet. Dr. More said he knew that Singh took narcotics.

Chow Han Yock told how he discovered the fire about 9 a.m. on Friday. He tried to gain entrance into Singh's room but the door was locked.

Mrs. Marjorie Wright, manageress of the hotel, said that the deceased registered there on the Wednesday before his death. When she heard about the fire she said she went to Singh's room but the door was locked. Mrs. Wright opened the door with a duplicate key. She found the room thick in smoke and tried to pull Singh out by his legs, without success.

The jury in granting an adjournment said it was for the purpose of a further autopsy being performed to decide whether any drugs or narcotics were in any part of the body of the deceased.

GET A LOAD OF THESE SPECIAL Savings

Fancy Pink Salmon	Pride of B.C. Tall tin	39c
Cranberry Jelly	Ocean Spray, 15-oz. tin	25c
Orange Marmalade	Aylmer, 24-oz. jar	35c
Fruit Cocktail	Dole's, 28-oz. tin	43c
Spiced Beef	Australian, 12-oz. tin	25c
Sliced Pineapple	Dole's Hawaiian, 20-oz. tin	33c
Crax Butter Wafers	Barker's, 8-oz. pkg.	19c
Perfex Bleach Special	Save 16c! 64-oz. bottle	39c
Jacob's English Biscuits	Popular assorted—8-oz. package	29c

SUMMER DRINKS

Lime Juice Cordial, Grantham's, 26-oz. bottle 59¢
Orange Base, Real Gold, 6-oz. tin 22¢
Grape Juice, Church's, 13-oz. tin 21¢

Imported Foods
Papaya Nectar, tin 29¢
Orange Bitters, bottle 85¢
Durkee's Dressing, bottle 65¢
Green Ripe Olives, tin 45¢
Schweppes Tonic Water, bottle 33¢

LOCAL POTATOES
In Carry-Home Bags
10 lbs. 29c

FEED GRAIN GROCERIES SEEDS HARDWARE
Scott and Peden LTD.
510 Cormorant St. Delivery Service G 7181

Newly Arrived
TAFFETA FULL CIRCLE
SKIRTS
$12.95
PLUME SHOP Ltd.
1740 Douglas Street

COGSWELL CHAIRS

So soft . . . so comfortable . . . so dependable! See base-rocker COGSWELL CHAIRS on our Mezzanine Floor, in ALL-NYLON FRIEZE covers, choice of six popular modern colors.

With Spring Seats 57.50
With AIRFOAM Seats 67.50

August Sale NOW!
Enjoy this MONTH-LONG, STORE-WIDE EVENT! Shop on all 5 floors . . . Shop RIGHT THROUGH—YATES TO VIEW!

Standard FURNITURE
Phone B 5111

August Sale of Furs

It's an annual event, Mallek's clearance of quality furs, smart and luxurious, direct from regular stock, every coat carrying the pledge of Mallek's quality, a standard of value over the past years. See and compare these values, know for yourself the sensational reductions on full-length, three-quarter-length coats, jackets and scarves.

Budget terms of course . . . and free storage until required.

BRINGING YOU VALUES YOU'VE WAITED FOR . . . BARGAINS YOU MUST NOT MISS!

Summer Dress CLEARANCE
Hurry! Still time to enjoy OUTSTANDING VALUE in lovely Summer Dresses in the conclusion of this great event!

Mallek's
1212 DOUGLAS

FOUR WAYS TO BUY YOUR FURS
• Lay-Away • Budget Plan
• Charge Account • Cash

a Cookie Everybody likes!

Peek Frean's SHORTCAKE
100% P. F. English Quality
• The finest creamery butter gives a rich flavour which makes P. F. Shortcake a favourite with old and young. Serve it with ice cream, custard or fruit desserts and with either hot or iced drinks.

8 OZ. Maroon and yellow packet. 609

MADE BY PEEK FREAN'S Famous BISCUITS

PIMPLES GONE in 1 WEEK
or Double your Money Back!

Pimples, Blackheads, Blemishes are not pretty—they're ugly! They cut down your chances of success at school, at work, at the dance.

Will you trade *3 minutes a night for 1 week* . . . in return for a clearer skin? Just follow these 3 simple steps . . .

1. At bedtime, wash your face with hot water and pat dry.
2. Apply Dr. Chase's Ointment to your face. Rub gently into pores
3. Leave on all night. Wash off in morning.

DOUBLE YOUR MONEY BACK if, after *one week* of this medicated treatment, you are not completely satisfied with your complexion . . . simply return the unused portion to the Dr. A. W. Chase Medicine Co. Ltd., Oakville, Ont. *We'll send you Double Your Money Back!* 53-8

SOOTHING HEALING ANTISEPTIC ONLY 60¢

DR. CHASE'S Ointment

Everybody's Favorite!
CANADA DRY
GINGER ALE

Victoria Daily Times

The Home Paper

Established 1884

Published every afternoon except Sunday by The Times Publishers Limited, 2631 Douglas Street, Victoria, B.C. The Times is a member of The Canadian Press, which is exclusively entitled to the use for publication of all news dispatches credited to it or the Associated Press, and also the local news published herein. All rights to republication of special dispatches are reserved. Authorized as Second Class Mail, Post Office Department, Ottawa.

STUART KEATE, Publisher — BRUCE HUTCHISON, Editor

Friction Among Friends

MR. ADLAI STEVENSON REmarked in London the other day that the changing world situation confronts the statesmen of Britain and the United States with the greatest challenge of modern times. This is a polite way of saying that the relations between the two nations have reached a disturbing point of divergence and friction, profitable to no one but the communists.

The disagreements between British and American policy can be read between the discreet lines of official statements. They are clearer and more alarming in the unofficial utterances of the press and the man on the street. While they arise out of many complex causes in history and human nature they are focused on two specific issues.

Last May Sir Winston Churchill proposed an attempt to break the long stalemate with Russia by means of a four-power conference between the heads of government. Before he could press this project to a conclusion he fell ill. When his representatives went to Washington they found the Eisenhower government cool towards this approach, skeptical of its success and fearful of a Russian trap. Sir Winston had to content himself—obviously against his will—with a compromise in the form of a conference of foreign ministers to feel out the ground and test Russia's intentions. Under the existing circumstances this plan was probably the best available but so far Russia has shown no sign of accepting it.

The disagreement between the Allies, however, goes far beyond mere questions of procedure. It is a difference in view on the inner state of Russia. Sir Winston believes the time is ripe for a show-down, if not on the basic issues of the world power struggle at least on some specific points. The piecemeal method of settlement, he says, should not be scorned. Mr. Eisenhower evidently sees no change in Russian policy, no hope of agreement and, above all, the danger of raising false hopes and persuading the free world into disarmament and weakness, as the Russians desire.

There for the moment, with the proposed foreign ministers' conference stalled, the situation stands, but it will not stand still for long. The German government emerging from the September election will insist on a new approach to the central problem of Germany. The Russians cannot long tolerate the growing revolts among their European satellites. Soon something must give.

Much more acute and difficult is the dispute between London and Washington on joint policy in Asia. Britain is determined, if the Korean truce holds, to admit the communist government of China to the United Nations. The United States has not said that it will never agree to China's admission but Mr. Dulles, in a statement which has inflamed British opinion, says that he will not trade Chinese admission for the unification of Korea. If necessary, he proposes to use the so-called "double veto" to keep China out of the United Nations.

Here are the makings of a public schism between the great Allies when the U.N. Assembly meets shortly. Moreover, Britain intends to re-open trade with China while the United States seems determined to maintain the existing restrictions even if they fall far short of an embargo.

Again the technical disputes arise out of basic differences of view. The United States, unwilling to trust China after its recent aggression, intends to keep it isolated, at least until its policies change. Britain has always believed that the only way to detach China from Russia is to do business with it, draw it into the international community and convince it (as Germany already is convinced) that a Russian partnership is a total liability.

The immediate tasks of western statesmanship are to attack the German problem and to achieve some kind of settlement in Korea. But the supreme task, far greater than the sum of its parts, is to maintain the unity of the free world, especially the unity of British and American policy. For if that is lost the whole world struggle can be lost also. Therein lies Russia's hope of dividing and conquering, as Stalin said plainly in his last public speech.

These dangers are so obvious that they should compel a reconciliation of British and American policy, or rather an agreement on methods, since there is no disagreement on ultimate objectives. But clearly as the situation develops in central Europe and in Asia, the free world is entering a dangerous period when, as Mr. Mayhew said here a few days ago, the voice of the demagogues can do great mischief.

With Dignity and Sincerity

VICTORIANS WILL BE WELL served by Frank Fairey in Ottawa. Never, in the campaign just concluded, did he find it necessary to raise his voice; never, in anything he said or published, did he attempt to masquerade under false colors. All those who heard him were impressed by his simple dignity and sincerity.

In this respect, he has much in common with his predecessor, His Excellency Robert W. Mayhew. Like Mr. Mayhew, too, he has repeatedly expressed his desire to serve all Victorians; to cut across party lines and do what he believes to be right for the common weal.

To his new post he brings an excellent record of service to Canada—as an educationist, as a soldier and as an ambassador abroad under the Unesco program. His impeccable home life and layman's service to Christ Church Cathedral are well known to his friends and neighbors in Oak Bay.

A measure of Frank Fairey's integrity may be revealed in his attitude to the "Vigilante" affair, one of the less edifying episodes of the recent campaign. Asked to make a contribution to the advertising campaign, Dr. Fairey gave a flat and indignant refusal, saying that the word "Vigilante" smacked of Ku-Klux-Klan tactics.

Efforts were made, in high places, to hang this attack on the Liberals. To one political adversary, Dr. Fairey said: "I give you my word of honor we had nothing to do with it."

The confidence of Victorians in Frank Fairey's word of honor was amply demonstrated at the polls.

The People Turned Out

MR. DREW'S PROTESTATIONS throughout the campaign, that holding a general election in August would deprive many holidaying Canadians of their vote, prove to have been as unfounded as his intimations of a Progressive Conservative victory.

More than 5.23 millions turned out to mark their ballots, one of the largest election responses in the nation's history. It is not so great a total as was recorded in 1949, when 5.84 million ballots went into the boxes, nor in 1945, with 5.24 millions, but the response was sufficient to indicate that the country as a whole found the date convenient.

The size of the vote also belies the charges of public apathy heard during the latter weeks of the campaign. There was little election excitement, due largely to the nature of the issues before the public, but this did not denote a lack of interest in the parties and their candidates, as scrutineers from Newfoundland to British Columbia soon found out on Monday.

The large vote means that the return of the Liberal government is the result of opinions widely held by the electorate. The endorsement is national and representative, and should silence all opposition criticisms of the election.

The Neighborhood Spirit

THESE ARE DAYS OF CENtralization, of movement to the cities and a trend towards domination by the urban centres. But it is encouraging to observe that the neighborhood spirit, the independent community consciousness, still manages to live and in some cases flourish.

Each year, for instance, thousands of Victorians and outside visitors have a look at this spirit in action on All-Sooke day. We see it in the local bodies of various districts such as those at Cadboro Bay, renowned for its energetic committees and groups. And it still survives strongly in the community fairs which mark annual celebrations up and down Vancouver Island.

Such a fair was that staged at Langford last week, with a pleasant blend of old-time handicraft and produce exhibits, children's events and social enjoyment.

One is tempted to urge: give these projects support. But in a sense that would defeat their purpose and their achievement. They need good attendances, of course. But the thing that distinguishes them from the possibly more artificial gatherings of larger centres, the spirit that keeps them alive and genuine in an increasingly factory-made era, is their spontaneity and wholeheartedness, the atmosphere of friends-and-neighbors that gives them their lasting interest and charm.

That is something that can spring only from an environment of individual and collective goodwill. Visitors, welcome as they may be, can only note it and remember, perhaps wistfully, that the advantages of city life must be paid for in other ways.

Trying Out a New Tune

Chips

BY DAVID BROCK

A MAINLAND paper was recently pointing out that men don't carry walking sticks any more. Nor do shops stock them. The heck they don't! I know at least two shops in that paper's home town that stock a very imposing array of sticks, and sell a good many of them. I have bought two sticks in those shops myself, and used them. As for Victoria, I should think conditions are better still.

Brock

We may be fighting a rearguard action, or we may be well in advance of the next fashion, but we stick-carriers are neither so dumb nor so extinct as the dodo. Far from it.

I have only three sticks at the moment, but I use two of them regularly. The third one is a bit short for me. It belonged to my great-great-grandfather, John Counter, first mayor of Kingston, Ontario. He was a great man in his way. One of his many gifts to Canada was to encourage the young John A. Macdonald. After which John A. was grateful enough to run against his benefactor in an election and beat him. John Counter forgave John A., but (as is the custom) John A. never forgave John Counter for his own dirty trick, and behaved scandalously to him ever after. But whether John Counter was a great man or not, he was a small shrimp physically, and his walking stick is no good to me.

ONE of my other sticks is a genuine Malacca. I mean it was actually bought for me in Malacca, not in a drugstore or somewhere. Its beautiful smoky look grew with the cane itself, and wasn't put on by varnish. (I once had an ebony cane, but if you hit anything with it, the ebony would chip off and leave a white scar.) The handle is goat's horn . . . rather ugly, but it gives a good grip and also makes a nice heavy knobble with which to hit people over the head.

One advantage of Malacca is that you are supposed to be able to hit people over the head with the cane itself without cracking their skulls . . . the cane bends enough to wrap itself around the skull, so to speak, instead of acting like a mere lifeless rod. You are also supposed to be able to bend my stick completely double. But I've tried neither experiment.

THE newspaper article also said that at one time, "at one period of history," men actually carried sword-sticks. I can assure him that men still do, though it is probably illegal. Twice I have been given a chance to buy sword-sticks which were frequently or habitually carried by their owners. One chap wanted 40 pounds for his, on the grounds that it had belonged to the Grand Duke Michael. I am pretty sure that his wife really was the daughter of the G. D. Mike, at that. And of course, if the steel was superb, 40 pounds was cheap enough. But I didn't have that sort of money, or even that sort of desire.

PERHAPS I might have yielded in time. But our conversation was taking place in a pub . . . which was more like a club, and where we had first met . . . in the Old Brompton Road, in South Kensington. The landlord, the wildest of fools and usually mildly tight, was well-known to us both, so when he asked if he might examine the stick it was passed over the bar to him. Calling me an idiot for not buying it, the landlord then began to make playful lunges at me with the bare steel.

I backed away from the bar, and with roars of laughter he came round the end and after me. I didn't know how to disarm him, either verbally or physically. And if I had known how . . . with a well-aimed French kick, for example, or a flying tackle . . . I'd not have liked to have got mixed up in a tavern brawl. I'm not sure that my wife would have liked it either when it got into the Daily Mirror, or The News of the World, and was suitably dramatized.

SO I backed gracefully toward the door, and then out into the Old Brompton Road, and home. That pub still owes me the pot of beer I didn't finish, for I never went back again . . . for various reasons, and only initially because I was angry and humiliated. So I never saw the sword-stick again, or its owner.

When the other chap wanted to sell me his sword-stick, I asked how much he wanted to gyp me out of. He said it wasn't really how much was a fair price, but how much he needed. He had rather been counting on that stick to pay for a ticket to Europe. I gathered that it might also help to pay for his art education as well. I don't like this way of doing business. Heavens, if you push that method far enough, you'll find that in buying a bicycle, you are expected to pay enough to cover the cost of the owner's new car, on which he had been rather counting. Charity begins with the seller, not the buyer.

I ASKED him if his sword-stick had ever belonged to the Grand Duke Michael. He said no, not that he ever heard of. I said, "Then I can't give you 40 pounds for it. Or the equivalent, $122." "What CAN you give me, then?" he asked, more reasonably. "Well," I said, "since it never belonged to the Grand Duke Michael, that makes the whole market extremely vague, doesn't it? Let us leave it that way." Which he did, and there is remains. As vague as the future. As vague as possible trips to Europe. As vague as the history of objects formerly in Russia.

DENNIS THE MENACE

"I FEEL BETTER. BUT YOU PEOPLE LOOK TERRIBLE!"

From Our Files

Aug. 12, 1893—The Ss. Danube returned today from Portland, where she had taken Chinese and a cargo ex the Ss. Empress of India. Of the 73 Chinese only 44 were allowed to land in the U.S.

Aug. 12, 1913—The excavation work for the new Pantages Theatre being almost completed, tenders are being called for the erection of the building, which will be put up by R. T. Elliott, K.C., and McPherson and Fullerton.

Aug. 12, 1933—Today is the busiest day in many years at Victoria's ocean docks, with eight deep sea passenger liners and freighters in port between midnight and midnight.

As Our Readers See It

FREE AND PRIVATE

It is most surprising to see the CCF opposed to the getting of milk at a cheaper cash and carry price to the consumer when so much is said by them about people unable to pay the high price, particularly pensioners.

If the farmers are protected in prices at the producer level that is all the control necessary if we must have control at all.

I believe in free and private enterprise.

FRANK H. PARTRIDGE.

151 Beach Drive.

DIALED WRONG NUMBER

I stand to be corrected as I am only a visiting Canadian on your beautiful Island, but I feel certain it was your columnist, Nancy Hodges, who wrote recently that Graham Bell, inventor of the Bell Telephone, was born in Canada.

This I shall not be corrected on. Graham Bell was born in Edinburgh, Scotland, at 11 South Charlotte Street.

The room where he first saw the light of day was the reception office for a number of years of the ESU, otherwise, English Speaking Union, headquarters for Edinburgh. Any of your readers visiting the historical capital will find the brass plate giving you all this information.

ANNE DOUGLAS.

Winnipeg.

POLLING PROTEST

Will somebody explain why the voting was made so difficult for the residents of View Royal? The community hall, the logical place for them to vote, was not used this election on the flimsy sort of pretext that screens were not available. Screens, in the form of lent blankets, were adequate other times.

The acting secretary of the community hall committee was apparently phoned and asked if the building (the community hall) could be rented as usual and in the absence of the regular secretary, apparently explained that screens were not available.

This appears not to have been taken up at all with other members of the committee and as none of the residents of View Royal were prepared in advance for the knowledge of the change in polling station from community hall to View Royal School, consequently, a smaller number of voters turned up than in the last elections.

And where were the Indians? (And Percy Ross to shepherd them in?) Not more than five Indians could have turned up to vote at View Royal when previously, in the last two elections, they were turning up all day. Did they arrive at View Royal community hall, and after seeing no evidence of voting, bewilderedly return home?

It was shocking the conditions under which people had to vote at View Royal. We, at our table near the door, got into the habit of looking lugubriously, expectantly at each other, seeing the look of confusion and agitation on peoples' faces who had first gone to View Royal community hall and then—after reading a hastily, last-minute, chalked-up notice there—arrived under great strain.

Many of them had to climb two flights of stairs and looked as though climbing stairs was the last thing the doctor ordered. One man appeared to collapse at the top of the stairs and had to sit for a while before he recovered. It speaks for the staunchness of these voters and the absolute lack of consideration of the person or persons who instigated the hiring of the View Royal School for mercenary reasons.

It appears there was some revenue to be made out of newly-fashioned plywood screens not to be moved from the school premises and to the devil with the voters.

KATHLEEN ASH.

Langford, V.I.

A CURE?

Now that Liberality is still in vogue throughout our wonderful Canada by a great majority, can you find room for a bit of liberal thought? And can you or anyone else explain to me, or give any concrete reason, why from the very primary classes "anatomy" and "first aid" are not being taught to children?

Why are children not taught in every detail what their "own" body consists of, how it functions, why it functions? The names and purposes of all its fuctioning parts, and how to keep them functioning for as long as life exists.

Why should this very simple and easily-absorbed knowledge be kept secret, and only available to a very select few who with that simple knowledge, through seven years of university assume "self-assumed" demi-god status and act accordingly in 90 per cent of the cases?

In my humble and abject ignorance I have the audacity to submit to all self-assumed intellectuals that were all children taught (never too early) about their body and its essential care 75 per cent of cancers and human rot would be eliminated.

BUCK O'NEILL.

106 St. James Appartments.

The Question of Freedom

After hearing the address of Tim Buck coming over the CBC network I couldn't help but ponder what had made such an abuse of our Canadian freedom possible.

There was the chief representative in Canada of a pernicious way of life which has cost our country the loss of the lives and limbs of many of our finest young men in Korea, having the privilege of presenting his views at the expense of the Canadian taxpayer.

The points stressed would have been amusing if this matter of world relations were not so deadly serious in these days.

To ask Canadians to suddenly become suspicious of the intention of our good neighbor to the south with whom we have enjoyed over a century of peace and tranquility along thousands of miles of common border is rather ridiculous. It becomes doubly so when in practically the same breath we are urged to enter into close relations with the Soviet Union which has established a record of brutality unsurpassed in the annals of human history by seizing neighboring countries and imprisoning and murdering innocent citizens.

While the party which Mr. Buck represents, being Communism under the name of the Labor Progressive Party, stands little chance of making appreciable gain in the political field at present, the fact that we have in Canada Communist-dominated labor unions representing workers in such strategic industries as the uranium mines of Northern Saskatchewan, the Chalk River Atomic Development, and to some extent the fishing industry on this coast, it makes it imperative that freedom-loving Canadians everywhere make strong representation to the next federal government, regardless of what party is in power to take action in this matter.

This action need be no "witch hunt" but simply some commonsense legislation to curtail the activities of forces which seek to destroy our freedom.

REV. S. J. SMITH.

Chemainus, B.C.

Lessons of the Korean Air War

By Wing Commander J. H. R. Merifield, DSO, DFC, one of several RAF members who served with the United States Sabre Wings in Korea.

THE MiGs all operated from north of the Yalu River, which is the Manchurian border. They found it impossible to use airfields in North Korea for the simple reason that they were not able to prevent our fighter-bombers putting them all out of action. We were not, of course, allowed to cross the border. So what we did was to patrol south of the Yalu River at heights ranging from 45,000 feet downwards and wait for them to come across.

The MiGs had considerable advantages over us at this point. They were operating over their own territory and close to their own bases. They had an efficient radar warning system.

FAR FROM BASE

We, on the other hand, were 200 miles from our bases and at this range could get very little help from our radar. We had to keep always enough fuel in reserve to engage in combat, which meant operating at full power with very heavy fuel consumption, and then to take us back home with enough in hand to cope with any unforeseen delays in landing.

The MiG 15, too, is in many ways a better fighter than the Sabre. It is faster, has better acceleration, climbs faster and has a higher ceiling. They could climb to their best height in perfect safety north or the Yalu and attack us at any time they choose from the quarter most favorable to them.

In spite of all this we were still knocking them down at a ratio of better than 11 to 1 in our favor.

The main reasons for this are, first, a higher standard of pilot ability and air discipline on our part and on their part poor control of their formation in the air and from the ground. Their flights seldom seemed to be able to stay together once they engaged us or we engaged them, and on the whole they showed a marked lack of team work and ability to do the right thing on the spur of the moment, which are both fundamentals of fighter flying.

OUTNUMBERED

They almost always outnumbered us, yet it was very seldom they would press home their attacks with any real determination.

Another factor, which we were all glad to see, was that the MiG pilots' gunnery was not all it might be. Their armament was good, consisting normally of one 37 mm. cannon and two 23 mm. against our six .50 calibre machine guns. We also noticed that the MiG 15 appears to be unstable fore and aft.

When the MiG pilot tightened up his turn a bit too enthusiastically his aircraft was liable to snap roll and spin, and there was several cases observed of MiGs spinning into the ground without having been hit at all.

There is no doubt, though, that the enemy pilots on the whole were benefiting from their encounter with us.

A big feature of air operations in Korea, and a source of much comfort to pilots of single-engine aircraft operating deep inside enemy territory, was a most efficient air rescue service.

HELP AT HAND

When operations were going on helicopter and amphibian aircraft were at readiness to go to the help of anyone in trouble, and in addition flights of fighters were normally airborne in order to deal with any enemy interference with rescue operations.

I have seen a helicopter waiting underneath a member of my flight descending by parachute more than 100 miles north of our base. In this case he came down in the sea and spent approximately 30 seconds in the water. The helicopter pilots are held in the highest esteem and have to their credit an impressive list of rescues made in fact of enemy opposiiton.

As I said earlier, the role of the Sabre Wings in Korea was the maintenance of air superiority. They were outnumbered more than 10 to 1 by the enemy and yet for more than a year they achieved air superiority over North Korea, and one of the practical results of this was that not one bomb was dropped on our front-line troops or anywhere else in South Korea during that time.

MARKED for ✓ READING

FRAGMENTS

The notebooks of the great authors are the idlest kind of reading as, for their writers, they have so often been the idlest kind of writing: in the forest of life they mark the trees to be felled. It is always a moment this, delicate and touch-and-go, when a piece of life is chipped off and is still neither life nor art, a fragment with the sap, the tang, the freshness still on it, to be picked up and considered. We are at a beginning, and there is a kind of pathos in knowing that presently this bright bit will be lost to life and become an anonymous, altered and perhaps undecipherable piece in the forbidding structure of a work of art.

—V. P. Pritchett, in "Books in General."

FROM BONN

By STEWART ALSOP

'Symptom of Flimsiness'

THE grand objectives of American policy in Europe look more and more like so much pie in the sky. If you are to believe that these aims are actually to be achieved, you must perform a whole series of acts of faith.

Stewart

You must believe, for example, that West German Chancellor Konrad Adenauer is virtually indestructible. Adenauer's coalition, to be sure, is expected by American officials here to retain a thin majority after the September elections. No doubt they are right although it is not reassuring to recall that American officials also thought that Italian Premier Alcide de Gasperi would retain his majority. But everyone agrees that if ever the wise and powerful Adenauer is removed from the scene his coalition will come apart at the seams.

The American policy of German integration into Western Europe would come apart at the same time. Thus American policy in Europe depends squarely on the longevity and continued active leadership of a man who is nearly eighty years old. This total dependence on one old man is only a symptom of the general flimsiness of American policy in Europe.

American policy in Europe also depends squarely on the passage of EDC, the plan for a European army, by the European parliaments. Orders from Washington to Bonn are not to discuss or even think about the awful possibility that EDC might not be ratified. All American officials here, from High Commissioner James B. Conant on down, are manfully performing this compulsory act of faith.

As a result the American officials are behaving like the three monkeys who see no evil, hear no evil, speak no evil. There is plenty of evil to be seen and heard and spoken, since independent observers in Europe are almost unanimously convinced that EDC is moribund at the least, and quite probably dead. But American officials keep repeating "EDC will pass," like some medieval incantation.

Again, they may be right. But this reporter was in this city two years ago, and the official line then was that EDC would be passed shortly, and that the first German divisions would be formed "within twelve months." Since the official line is precisely the same today, two years later, one may be pardoned for a certain skepticism.

A third article of faith which must be accepted is that, if EDC is passed, this paper treaty will be transformed into a real defense of Western Europe, capable of holding the Red army on the ground. This despite the fact that military budgets are being sliced right and left, and the further fact that EDC will be passed—if at all—only over the bitter opposition of huge segments of popular opinion in all the participating countries.

Nothing is easier, in short, than to show how rickety and unreal the whole structure of American policy in Europe has become. It is admittedly a good deal more difficult to say what can be done about it.

But this much seems to be true. American policy in Europe is squarely based on the assumption that the division of Europe into two parts, with the Red army in the heart of Europe, is a permanent condition of life.

This is a dreadful prospect for all Europeans—and they simply will not accept this prospect, unless they are convinced that there is really no alternative.

The ground has moved, moreover, since the autumn of 1950, when Dean Acheson, of all people, initiated the policy which the new administration is pursuing with a single-minded rigidity. In Western Europe, the growing resistance to EDC is an outgrowth of two developments.

One is a perhaps rational suspicion that a real defense of Western Europe is not feasible, as long as the Red Army is on the Elbe. The other is a doubtless irrational upsurge of wishful thinking about Soviet intentions.

FROM STRATFORD, ONT.

By STUART KEATE

'Closest to a National Company'

ONE of the most heartening aspects of the current Shakespearian Festival in this city is the tremendous "lift" it has given young Canadian actors.

Most of them have been in an anomalous position — professionals with no prospect of an extended run in their own country; artists who had to quit Canada if ever they hoped for a career on the legitimate stage. Many of them have been making a good living in this country, in radio and TV. But they lacked the discipline and the excitement of performing great works before capacity houses.

Keate

All this was changed when Dr. Tyrone Guthrie, the greatest Shakespearian producer alive, barged into Stratford. So keen was Lloyd Bochner, a young Canadian working in New York TV, to study with Dr. Guthrie that he paid his own expenses from that city for an audition.

Dr. Guthrie put these young Canadians to work. They rehearsed 15 hours a day, a new experience for them. He bawled them out; he wheedled, cajoled and exhorted. He made them laugh. He showed up for rehearsal one day, this six-foot-four giant, in a pair of Biniki bathing trunks and a transparent plastic raincoat.

"For the first time," an observer remarked, "they realized that they were full-fledged professionals."

It is pleasing to be able to record, without bias, that they have risen to the occasion. Inspired by Dr. Guthrie, Alec Guinness, Irene Worth and a remarkable young British comedian named Douglas Campbell, they have emerged as first-rate performers.

It should be understood that they are not spear-carriers. As the Duke of Buckingham, Bob Christie (of the CBC's "Stage" series) carries off a long and difficult role with great style and perception. The lead role of Bertram in "All's Well," an exasperating part, is admirably played by Don Harron, also of the CBC; and his inamorata, Diana, is enacted with vast charm by Beatrice Lennard, formerly of the Totem Theatre which opens in Victoria Friday night.

Miss Eleanor Stuart, long recognized as an outstanding talent in Montreal repertory work, displays a magnificent speaking voice as the Countess in "All's Well" and Bob Goodier of the same city is just about as funny as a Florentine soldier as he was as the comic lead of the wartime Navy show.

In all, there are 31 Canadians in featured roles in the company — nine from Toronto, four from Montreal, three from Ottawa, two from London, and others from Winnipeg, Calgary, Vancouver and Stratford. This is probably the closest to a truly national company ever assembled in Canada.

Two of them have been tapped for the supreme accolade. Timothy Findley of Toronto and Dick Easton of Montreal (who was in Victoria earlier this year as a contestant in the Dominion Drama Festival) have been invited to return to England with Alec Guinness, to live with his family and study with the Old Vic.

The Canadian actors can't find enough words of praise for Mr. Guinness, whose skill, generosity and selflessness have endeared him to the company—and indeed to the whole community of Stratford.

Just two examples:

When the question of transportation came up, Mr. Guinness said that he would like a bicycle. Preferably an English bicycle, with gears and brakes.

Tom Patterson scrounged around town, finally found one.

"Good," said Guinness. How much is it?"

"Oh," Patterson demurred, "I think we can make you a gift of this."

"How much is it?" Guinness repeated, calmly.

"Thirty-two fifty," said Patterson.

"Please take it off my salary at the end of the week," said Guinness. And that was that.

A second example occurred when the National Film Board moved in to make a color film of the Festival, under the husband-and-wife director-writer team of Morton and Gudrun Parker.

More than 150 critics, feature writers, newsreel men and photographers had subjected Guinness to a merciless barrage of publicity when the plays opened. The Film Board venture would be an added drain on Guinness' energies, since most of the shooting had to be done on Sundays, when all the cast would be free.

But when it was explained to Guinness that the NFB was a non-profit government agency, whose film would carry the Stratford story to many parts of the world, he readily assented. The question of a fee was raised.

And this $5,000 a week cinema star said: "I will take the same fee as the other actors. When the film is finished, I want to donate the total to the Festival."

(This is the fourth of a series of articles on the Stratford Festival. The fifth and concluding article will be published Thursday.)

WEATHER SYNOPSIS

VICTORIA'S SUNSHINE RECORD TO DATE, 1953— 1,329.2 HOURS

SYNOPSIS: A well established ridge of high pressure over the eastern Pacific continues to shield B.C. from storm activity and as a result Thursday should be fine in all sectors.

Temperatures will continue quite high in the interior and over the south coast.

DOMINION PUBLIC WEATHER OFFICE 9 A.M. FORECASTS

VICTORIA: Clear and warm Thursday. Winds light except southwest 15 in afternoon. Low-high Thursday, 53 and 75.

WEST COAST: A few cloudy periods Thursday morning, otherwise clear Thursday. Warm. Winds light. Low-high Thursday at Estevan Point, 53 and 68.

VANCOUVER AND GEORGIA STRAIT: Clear Thursday. Little change in temperature. Winds west 15 on and near Georgia Strait Thursday afternoon, otherwise light. Low-high Thursday at Vancouver airport, 55 and 75; Nanaimo, 55 and 80.

TEMPERATURES

	Min.	Max.	Precip.
St. John's	57	68	.82
Halifax	62	76	--
Montreal	59	78	--
Ottawa	56	80	--
Toronto	56	79	--
Winnipeg	53	78	--
Regina	51	81	--
Saskatoon	53	80	--
Lethbridge	54	84	--
Calgary	50	78	--
Edmonton	56	75	.04
Kimberley	48	84	--
Kamloops	53	91	--
Penticton	57	92	--
Vancouver	59	73	--
VICTORIA	51	74	--
Prince Rupert	50	62	--
Prince George	38	73	--
Fort St. John	47	83	--
Whitehorse	45	60	--
Seattle	51	81	--
Portland	56	91	--
San Francisco	56	70	--
Los Angeles	63	68	--
Chicago	69	87	.17
New Westminster	53	78	--

SUNRISE AND SUNSET, THURSDAY (Pacific Standard Time)

Sunrise ..... 4.03, Sunset 19.32

TIDES AT VICTORIA (Pacific Standard Time)

AUGUST

	Time H.M.	Ht. Ft.	Time H.M.	Ht. Ft.	Time H.M.	Ht. Ft.	Time H.M.	Ht. Ft.
12	3.11	7.8	10.24	3.9	17.22	8.1	23.08	6.1
13	4.06	7.3	10.48	4.6	17.41	8.2	23.57	5.6
14	5.06	6.8	11.08	5.4	17.59	8.3		
15	0.46	5.1	6.26	6.5	11.17	6.1	18.13	8.5
16	1.41	4.6					18.25	8.6
17	2.40	4.1					18.24	8.9
18	3.38	3.6					18.17	9.0
19	4.37	3.1					18.57	9.2
20	5.30	2.7					20.23	9.2
21	6.16	2.2					22.15	9.3
22	7.03	1.9	16.54	8.3	18.47	8.1	23.38	9.3

TIDES AT POINT ATKINSON (Pacific Standard Time)

AUGUST

	Time H.M.	Ht. Ft.	Time H.M.	Ht. Ft.	Time H.M.	Ht. Ft.	Time H.M.	Ht. Ft.
12	1.17	8.1	6.28	12.1	12.45	5.1	19.36	13.9
13	1.52	7.4	7.19	11.9	13.17	6.1	19.59	13.8
14	2.26	6.7	8.12	11.7	13.50	7.1	20.20	13.6
15	3.04	6.2	9.11	11.6	14.24	8.3	20.42	13.5
16	3.43	5.8	10.22	11.5	15.07	9.5	21.07	13.3
17	4.30	5.4	11.46	11.5	15.54	10.7	21.35	13.1
18	5.26	4.9	13.14	12.1	17.33	11.6	22.12	13.0
19	6.31	4.3	14.34	12.8	19.35	12.0	23.08	12.9
20	7.32	3.6	15.34	13.4	20.44	11.8		
21	0.20	12.9	8.35	2.9	16.17	13.9	21.30	11.3
22	1.31	13.0	9.16	2.4	16.50	14.3	22.08	10.5

SAANICH INLET

To determine tides in Saanich Inlet area: For higher high water deduct 14 minutes; for lower low water deduce 35 minutes; for half-tides (those other than highest and lowest) deduct 12 minutes.

COWICHAN BAY

To determine tides in Cowichan Bay area: For higher high water deduct 16 minutes; for lower low water deduct 35 minutes; for half-tides deduct 33 minutes.

Capt. D. W. Groose Named to Washington

OTTAWA (BUP) — Capt. David W. Groose, 35, director of naval personnel, has been named chief staff officer on the staff of the naval member, Canadian Joint Staff in Washington, D.C.

Naval headquarters said the appointment was effective Aug. 7.

Groose commanded the destroyer HMCS Restigouche and the corvette HMCS Collingwood during the Second World War.

Coney Island once was inhabited only by rabbits. Its name appears to be a corruption of the Dutch word for rabbit—"konijn."

ISLAND DIGEST

DUNCAN — Funeral services were held Tuesday at St. Peter's Anglican Church, Quamichan, for Athelstan Day, 76, who died at his home, Sunday.

He was a veteran of the Klondike gold rush and former owner-operator of the Buena Vista Hotel, Cowichan Bay, from 1903 to 1920.

An assayer, he carried on this occupation until 1942.

He was an ardent sportsman and a member of a team that won the All-American Rifle Cup.

★ ★ ★

DUNCAN—Cowichan Housing Ltd. has been awarded the contract to build a $96,000 medical clinic here. The building will be of frame construction with stucco and roman brick finish.

★ ★ ★

DUNCAN—A net profit of $1,036.50 resulted from Duncan's 10th annual July 1 celebration.

The celebration committee has decided to transfer $1,000 to the Cowichan District Community Centre Association.

★ ★ ★

PORT ALBERNI — Leonard Crowshaw, general superintendent of the city, has cautioned householders to voluntarily cut down on sprinkling to conserve water.

Residents have been asked to turn off sprinklers whenever they hear fire sirens.

★ ★ ★

CAMPBELL RIVER — A coroner's jury investigating the death of Harry Syrnyk, 38, of 1851 East Street, Vancouver, returned a verdict of accidental death Tuesday. Syrnyk was killed in a logging accident Aug. 5.

Dr. Patrick Moloney, medical witness, said the logger died instantaneously when his head was crushed by a haul block. Other witnesses said the accident occurred when brakes on a donkey engine slipped. The jury recommended more frequent inspection of machinery.

The accident occurred while Syrnyk was working on the cold deck at Giroday Logging Company, Redonda Bay.

PRAIRIE ROUND-UP

Duncan Officer Seriously Hurt

SHILO, Man. (BUP)—Col. A. J. B. Bailey, 39, of Duncan, B.C., the commandant of Camp Shilo artillery school, was still on the seriously injured list in hospital here today after being struck on the head by the wing-tip of a plane.

Bailey, a decorated veteran of the Second World War and the Korean war, was struck by the wing-tip of a light reconnaissance plane Monday while observing a mock bombing attack from a jeep.

Two specialists were flown here from Winnipeg Tuesday and a board of inquiry was set up to investigate the accident.

MONUMENT TO BENNETT

OTTAWA (BUP) — A cut stone monument with a bronze tablet will be unveiled next Sunday in Central Memorial Park, Calgary, commemorating the late Viscount Bennett, prime minister of Canada from 1930 to 1935. Resources Minister Robert Winters announced today.

Eric Harvie, honorary colonel of the Calgary Highlanders, of which Bennett also was an honorary colonel, will unveil the monument, and John James Bowlen, lieutenant-governor of the province, will speak.

TOO CIVILIZED

BANFF, Alta. (CP)—Banff district Indians who took parts in a Hollywood movie being made here were surprised when they were asked to don loin cloths. One said he had known his people for 70 years and "never knew one as savage as all this."

WOMEN DESERTED

SNAKE LAKE, Sask. (CP)—The women folk of this northern Saskatchewan village are up in arms. Seems the men volunteered almost to a man to work for a railway at the Manitoba port of Churchill.

Russia Starts Butter-Buying Negotiations

LONDON (AP)—Russia, a pre-war exporter of butter, has quietly started purchases in Western markets totalling more than 25,000 tons, an international survey showed today.

This is not a large amount from the viewpoint of domestic consumption but it looms high on the international market. Russians are negotiating now in Australia, Holland and Denmark as well as in New Zealand.

Whether the Soviet Union has entered world butter markets for internal reasons or for reshipment to hungry eastern European satelites was not clear.

Western traders report that Soviet commercial agents are offering good prices in negotiating contracts.

New Zealand has just contracted to sell 5,000 tons of butter to the Russians at about £22 ($61) a ton more than Britain pays under current contracts.

Pope Expected To Proclaim 'Year of Virgin'

VATICAN CITY (AP)—High Vatican sources said today that Pope Pius will issue a papal bull Sept. 8 proclaiming 1954 as "Anno Mariano"—the year of the Virgin Mary.

Next year will be the 100th anniversary of the Roman Catholic Church dogma proclaiming the immaculate conception of the Virgin Mary. The Pope already has approved and blessed an international Marian Congress for next year in honor of the anniversary.

COLGATE
cleans your breath as it cleans your teeth!
PURE! SAFE! WHITE!
COLGATE TOOTH POWDER
COLGATE RIBBON DENTAL CREAM

CAN'T VOTE FOR NEXT 7 YEARS

4 Men Start Jail Term For Stealing Vote Box

MONTREAL (BUP) — Four young men began serving one-year jail terms today for stealing a ballot box during Monday's general election.

A fifth man who pleaded innocent will stand trial Aug. 19.

The four men sentenced Tuesday were automatically disfranchized for the next seven years. It was the first case of its kind in Canada since an amendment was made to the Canada Electoral Act in 1951.

On charges preferred under the act, Judge Aime Chasse sentenced the men to the minimum penalty of one year each in jail.

All five were arrested shortly after a ballot box was stolen from a city polling booth. They were caught by police when the returning officer dashed from the poll and pointed out the men as they tried to escape in a car.

The four sentenced were Jean Paul Beaupre, 21; Jean St. Georges, 25; Raymond Sagala, 25; and George Senecal, 20, all of Montreal.

The fifth was Claude Latremeuille, 21, also of Montreal.

Closer Check of State-Owned Industries Sought in U.K.

LONDON (Reuters) — Parliament should establish a "watchdog" committee empowered to look into bookkeeping and other aspects of nationalized industries, an all-party parliamentary group said today.

Prime Minister Churchill's cabinet will consider the group's recommendations before Parliamen reassembles Oct. 20. The recommendations call for close parliamentary supervision of state-owned industries, including coal, gas, electricity and railroads.

Under the present system, these industries are run by boards appointed by the government. The boards, unlike government ministries, are not answerable to either Parliament or the government on day-to-day activities.

The parliamentary group said the proposed committee should be free to summon officials, papers and records of the nationalized industries whenever such action is warranted.

Case Against Striking Miners To Be Heard

TORONTO (BUP) — Seventeen motions to commit 39 striking miners to jail will be heard today by Chief Justice James McRuer of the Ontario Supreme Court.

Lawyers for the strikebound Broulan Reef Mine at Timmins in the Porcupine Goldfield claimed the miners violated a court injunction granted by Justice R. W. Treleaven.

The 39 miners involved in the motions today allegedly gathered at one time for a raid on the mine to haul out non-striking workers. Twenty persons were injured in the raid.

Vancouver Island Travel Schedule

(All times Pacific Daylight Saving) Daily unless otherwise noted.

VICTORIA-VANCOUVER

Canadian Pacific Steamships—Lv. Victoria 2.10 p.m., 11.59 p.m.

Trans-Canada Air Lines—Leave Patricia Bay Airport 6.45 a.m., 8.45 a.m., 10.15 a.m., 11.45 a.m., 12.15 p.m., 3.15 p.m., 4.45 p.m., 5.30 p.m., 6.15 p.m., 7.15 p.m., 8.45 p.m., 10.15 p.m., 10.45 p.m., 11.45 p.m.

VICTORIA-SEATTLE

CPSS—Lv. Victoria 5.30 p.m.

TCA—Lv. Patricia Bay Airport 9.15 a.m., 2.45 p.m., 6.00 p.m.

VICTORIA-PORT ANGELES

CPSS—Lv. Victoria 9.30 a.m., 2.00 p.m., 6.30 p.m.

Black Ball—Lv. Victoria 9.00 a.m., 1.30 p.m., 5.30 p.m., 9.15 p.m.

NANAIMO-VANCOUVER

CPSS—Lv. Nanaimo 6.30 a.m., 9.00 a.m., 12.50 p.m., 3.00 p.m., 7.30 p.m., 9.00 p.m.

Black Ball—Lv. Departure Bay 6.00 a.m., 10.00 a.m., 2.00 p.m., 6.00 p.m., 10.00 p.m.

VICTORIA-NANAIMO-UP-ISLAND

Vancouver Island Coach Lines—Lv. Victoria 8.15 a.m., 11.45 a.m., 2.00 p.m., 4.00 p.m., 5.45 p.m.

VICTORIA-SIDNEY

Vancouver Island Coach Lines — Lv. Victoria 7.45 a.m., 8.45 a.m., 10.30 a.m., 12.15 p.m., 1.30 p.m., 3.45 p.m., 4.00 p.m., 5.15 p.m., 6.15 p.m., 9.15 p.m., 11.15 p.m. (Sats., 11.45 p.m.)

SIDNEY-ANACORTES

Washington State Ferries — Lv. Sidney 11.15 a.m., 5.45 p.m. (Sundays 11.15 a.m. only.)

SIDNEY-GULF ISLANDS-VANCOUVER

CPSS—Lv. Sidney, 3.15 p.m., Tuesdays, Thursdays, Saturdays and Sundays.

A woman was admitted to practice before the United States Supreme Court for the first time on March 3, 1879. She was Belva Ann Bennett Lockwood.

Chicago Mob Protests Negro Tenant

CHICAGO (AP) — Some 300 policemen Tuesday drove a jeering crowd, estimated at 1,000, from a South Side housing project which had admitted its first Negro tenant.

Breaking up the assembly, police were occasionally showered with bricks and bottles.

Five persons were injured, none seriously, as roving bands stoned cars of Negroes who drove near the scene. Police were reported to have seized 12 persons after one group smashed windows of a neighborhood tavern which serves Negroes.

The apartment of Donald Howard, the first Negro resident of the Chicago housing authority's Trumbull Park Homes project, was the target of the crowd. Windows in the apartment, which Howard occupied last week, were smashed. Police Monday had dispersed another 1,000-strong crowd that congregated hear the office of the project manager.

"I heard you had some KLIX so I rushed right over!"

KLIX Dog Candy is brand-new! KLIX is sugarless, but is packed with energy foods dogs love. Feed KLIX as a snack, dessert or training reward. Then watch your dog frisk and play. KLIX is a treat for him — more fun for you! And cats love KLIX too! Get KLIX from the store where you buy your pet foods.

LOOK LADIES!

More of Those

'LADY ANNE' Knitted Suits

In All Sizes 19.95

and are they popular!

A NEW SHIPMENT ARRIVED THIS WEEK

POSITIVELY THE LAST AT THIS PRICE SO HURRY!

Modern Store for the Modern Woman and Her Children

ON, OVER AND UNDER DOUGLAS

Classified Ads Don't Cost —They Pay

Woodward STORES (Victoria) LTD.

DOUGLAS AND COURTNEY — PHONE BEACON 7231

STORE HOURS: 9 A.M. TO 5 P.M. — WEDNESDAY, 1 P.M.

MIDSUMMER SALE OF COMBINATION RADIOS

FLOOR MODELS AT GREAT SAVINGS

Choose your new set from Victoria's finest and most complete stock of Radio Combinations.

GROUP 1—Your present radio, console or mantel set, is worth at least $50.00 trade-in on any of the following group:

	List Price	Your Trade-in	Your Balance
Emerson, Model 301, walnut	$219.00	$50.00	$169.00
Fleetwood, Model 45-52, silver	$219.50	$50.00	$169.00
Fleetwood, Model 45-52, light oak	$229.50	$50.00	$179.00
Royal York Chisholm 750, walnut	$249.00	$50.00	$199.00
Royal York Chisholm 750, light oak	$249.00	$50.00	$199.00

GROUP 2—At least $65.00 trade-in on any of the following group:

	List Price	Your Trade-in	Your Balance
Chisholm Combination, blond, 630	$265.00	$65.00	$200.00
Chisholm Combination, blond, 625A	$269.50	$65.00	$204.50
Addison Combination, blond, 693	$269.50	$65.00	$204.50
Phillips Combination, light oak, 865	$279.50	$65.00	$214.50
Electrohome Combination, Provincial maple	$289.50	$65.00	$224.50
Chisholm Combination, 25A, mahogany	$289.50	$65.00	$224.50
Fleetwood Combination, 44-52, blond	$299.00	$65.00	$234.00
Emerson Combination, Model 101, walnut	$299.50	$65.00	$234.50
Fleetwood Combination, 44-52, walnut	$299.50	$65.00	$234.50

GROUP 3—At least $75.00 trade-in on this group:

	List Price	Your Trade-in	Your Balance
Emerson Combination, 295, light oak	$309.50	$75.00	$234.50
R.C.A. Victor Combination, V416, walnut	$335.00	$75.00	$260.00
Electrohome Paragon, walnut	$364.50	$75.00	$289.50
Rogers Majestic, R281, walnut	$379.50	$75.00	$304.50
Westinghouse	$395.00	$75.00	$320.00

GROUP 4—At least $100.00 trade-in on this group:

	List Price	Your Trade-in	Your Balance
Phillips Combination, 870, mahogany	$409.00	$100.00	$309.00
Electrohome Combination, Embassy, Chinese red	$434.50	$100.00	$334.50
Electrohome Combination, Paragon, ebony	$449.50	$100.00	$349.50
Westinghouse Combination, 12C205, walnut	$595.00	$100.00	$495.00
Westinghouse Comb., 12C025, bleached mahog.	$610.95	$100.00	$510.95

Every set carries the Manufacturer's new unit guarantee plus Woodward's guarantee of complete satisfaction. Special discount from the suggested list price for customers with trade-ins. Woodward's Easy Credit Terms available upon request.

GETTING IT AT WOODWARD'S IS YOUR BEST GUARANTEE

Looking for food savings?

Check these prices

Be sure... shop SAFEWAY

You'll be delighted at the way savings add up when you shop regularly at Safeway. You see, all our prices are always low. This means you can save every time you shop—a few cents here, a few cents there. Multiply these savings by the number of shopping trips you make in a month, a year. The result is a substantial sum. For typical examples of values Safeway offers, check the lists below.

PORK and BEANS TASTE TELLS, 15-oz. can — **4 for 45c**

PINEAPPLE, Tidbits TYPHONE BRAND, 20-oz. can — **25c**

ORANGE JUICE FULL O' GOLD, Sweetened or Unsweetened, 20-oz. can — **2 for 33c**

LUNCHEON MEAT Made from the finest quality pork under strict Government supervision. Canadian Pork, 12-oz. can — **2 for 57c**

Prices effective

AUGUST 13, 14, 15

These prices effective in locations situated in Greater Victoria only.

★ CIGARETTES ★

Buy Them by the Carton and Save!

Package of 20's — **31c** 3 for **89c**

10 packages **$2.95**

All prices are plus 3% Sales Tax.

REMEMBER:
All Safeway Stores in Greater Victoria are open until 9.00 p.m. every Friday Night for the sale of Groceries, Produce, Cooked and Smoked Meats.

Fresh meats are available until 9.00 p.m. at our Oak Bay and Monterey location only.

Heinz Baby Foods	Assorted, 5-oz. cans	3 for 29c
Clark's Soups	Assorted, 10-oz. cans	2 for 25c
Robin Hood Cake Mixes	Chocolate, White and Gingerbread, 15-oz. pkgs.	2 for 49c
Sugar	B. C. Granulated, 25-lb. paper bag	$2.37
Campfire Sausage	Burns', 14-oz. can	56c
Wieners and Beans	Burns', 15-oz. can	29c
Meat Spreads	Puritan Assorted, 3¼-oz. cans	2 for 29c
Cooked Spaghetti	Heinz, 15-oz. cans	2 for 37c
Miracle Whip	Kraft, 16-oz. jar	47c
Sandwich Spread	Kraft, 8-oz. jar	29c
Fancy Sockeye Salmon	Citation, 7¾-oz. can	38c
Wet Shrimps	My-T-Good, 5-oz. can	55c
Solid Tuna	Tip Top, light, 7-0z. can	25c
Fruit Cocktail	Hunt's Choice, 15-oz. can	25c
Bartlett Pears	Taste Tells Choice, 15-oz. can	21c
Lemon Juice	Sunkist, 6-oz. cans	2 for 29c
Lemonade Base	Sunkist Concentrated, 6-oz. can	23c
Fancy Pineapple Juice	Fiji King, 20-oz. can	14c
Cut Green Beans	Briargate, fancy, 15-oz. cans	2 for 37c
Diced Beets	Taste Tells, 15-oz. cans	2 for 23c
Peas	Sugarbelle, Fancy, Sieve 5, 15-oz. cans	2 for 33c
Tomatoes	Gardenside Standard, 20-oz. can	21c
Bran Flakes	Kellogg's, 14-oz. pkg., with coupon on package	24c
Grape Juice	Welch's, 32-oz. bottle	43c
Jelly Powders	Empress, seven flavors, 3¼-oz. pkg.	6 for 47c
Old Dutch Cleanser	tins	2 for 29c
Kleenex	Facial Tissue, pkg. of 200	2 for 43c

SPECIAL!
Sunny Dawn Fancy
TOMATO JUICE
Full of Flavor . . . Very Healthful
48-oz. can **29c**

CHECK THESE VALUES!

Pickles	Zest, Sweet Mixed, 16-oz. jar	33c
Tomato Catsup	Aylmer, 11-oz. bottle	21c
Potato Chips	Nalley's, 4-oz. Cello bag	25c
Cottage Cheese	16-oz. carton	20c
Margarine	Allsweet, 16-oz. pkgs.	2 for 75c
Sweetmilk	Skim Milk Powder, 16-oz. can	25c
Woodbury's Soap	Facial	4 cakes 28c
Rinso Detergent	large-size pkg.	39c
Colored Toilet Tissue	Westminster, assorted colors	2 rolls 23c
Instant Coffee	Edwards Pure, 2-oz. bottle	65c

Shop Early

Polly Ann
BREAD
Made from the Finest Ingredients
Wrapped Loaf Full 16-oz.
2 for 25c

David's Fresh
★ BISCUITS ★
10 delicious kinds to choose from
FULL 16-OZ.-PKG..... **39c**

Beverly "Homogenized"
★ PEANUT BUTTER ★
Now homogenized, oil will not rise to top, 16-oz. ice box jar — **39c**

Country Home
★ FANCY CORN ★
Fancy Golden Corn, Cream Style, 15-oz. can — **2 for 29c**

SPECIAL VALUE!
★ JAVEX BLEACH ★
Special 16¢ Reduction offer for a limited time, 64-oz. bottle only — **39c**

Party Pride
Ice Cream
Ten Delicious Flavors. Choose Your Favorite
2 pints 49c

AIRWAY COFFEE
A Mild and Mellow Blend . . . Ground Fresh When You Buy
16-oz. package **90c**

Orange Juice	Old South, concentrated, 6-oz. cans	2 for 35c
Frozen Strawberries	Delnor Sliced, 15-oz. carton	46c
Frozen Peas	Delnor, 12-oz. carton	29c
Cut Green Beans	Wilson's, 12-oz. c't'n.	29c
Peas and Carrots	Delnor, 11-oz. carton	29c
Raspberries	Wilson's, 15-oz. carton	48c
Chow Mein	Wilson's, pkg.	51c
French Fried Potatoes	Wilson's, 12-oz. carton	25c
White Vinegar	Heinz, 66-oz. bottle	54c
Fruit Jars	Kerr Mason, Regular, pints, dozen	$1.19
Fruit Jars	Kerr Mason, Wide Mouth, qts, doz.	$1.75
Jelly Glasses	Dominion, ½ pints, dozen	85c
Kerr Mason Lids	Regular, package of 12 lids	18c
Rubber Rings	Sealtite, package of 12 rings	2 for 17c
Certo Liquid	8-oz. bottle	27c
Parowax	1-lb. pkg.	18c

Family Circle MAGAZINE
Tells you how to
"Make it a party with WATERMELON"
August issue, now on sale 5¢

SHOP EARLY!

SAFEWAY

We reserve the right to limit quantities—CANADA SAFEWAY LIMITED

It's Summer fruit season!

Big supplies now at SAFEWAY

The fresh fruit season is hitting its peak now with the orchards' finest arriving daily at Safeway. You'll know summer has really hit its stride when you see fruits like these. Refreshing and healthful—a gay surprise for any meal. You'll find them priced for top value at Safeway now.

APPLES Okanagan Duchess or Transparents ..... **lb. 10c**

TOMATOES Okanagan, large size ..... **lb. 14c**

OKANAGAN FRUIT NEWS

APRICOTS—
The popular Moorpark Apricot season is almost over. Our stores will have a limited supply up until this week-end.

PEACHES—
Rochester Peaches from the Okanagan will be available starting next week. These are the very popular, sweet cling stone variety and are highly recommended for their excellent flavor. Elberta Peaches will not be available until a later date.

PRUNE PLUMS—
Okanagan Prune Plums, the low-priced preserving fruit are reported to be in full crop this year. Okanagan Prune Plums are expected to be in quantity about August 23.

★ **GRAPES** DELICIOUS GREEN SEEDLESS **2 lbs. 45c**

★ **WATERMELON** WHOLE MELON OR IN THE PIECE lb. **5c**

PRICES EFFECTIVE AUGUST 13-14-15
in all locations in Victoria

Sunkist **ORANGES** Family Size, 288s **lb. 8½c**
Buy them in the handy 6-lb. shopping bag.

PEACH PLUMS Okanagan, just arrived ..... 2 lbs. 35c
BARTLETT PEARS Fancy Quality ..... lb. 21c
CUCUMBERS Okanagan Field, lb. ..... 12c 17-lb. case $1.89
NEW POTATOES Local Grown ..... 10 lbs. 29c
VEGETABLE MARROW ..... 2 lbs. 9c
CELERY Crisp, green, a basic salad item ..... lb. 7½c

Sweet, Luscious **CANTALOUPE** Serve with Party Pride Ice Cream a'la mode **POUND 9c**

Tender, Local-Grown **CORN-ON-COB** It's Corn Roast Time **POUND 13c**

PLUMP—TENDER-MEATED

Grade "A" FOWL

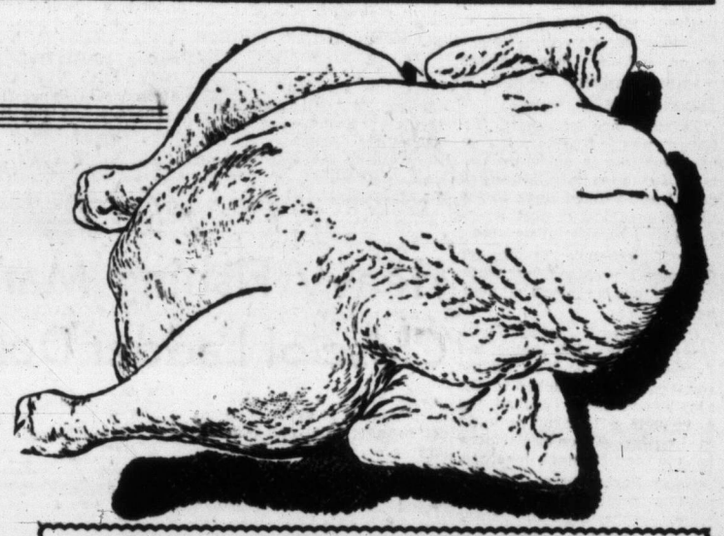

AN OUTSTANDING VALUE
EVERY BIRD FULLY GUARANTEED
HEAD and FEET OFF (Equivalent to 4 to 5 lb. average Grade "A" Fowl," head and feet on, 44c lb.) **lb. 47c**

★ **Ground BEEF** Cut from Red and Blue Brand Beef—Lean and flavorful ..... **lb. 42c**

★ **Cottage ROLLS** Tenderized, Whole or Piece ..... **lb. 63c**

Pure PORK SAUSAGE Deliciously Seasoned Finest Quality **Per lb. 47c**

Short Ribs Beef Red and Blue Brand, lb. 33c
Boned and Rolled Brisket Beef Red and Blue Brand, lb. 45c
Cross Rib Roast Beef Red and Blue Brand, lb. 53c
Round Steak or Roast Beef Red and Blue Brand, lb. 69c
Red Coho Salmon Piece, lb. 43c

Rib Veal Chops lb. 75c
Stewing Veal Breast, Neck, Shank, lb. 23c
Veal and Cheese Loaf Sliced, ½ lb. 28c
English Brawn Sliced, ½ lb. 26c
Braunchweiger Swift's Premium, Each 37c

BONELESS **PORK LOIN CHOPS lb. 59c**

FINEST QUALITY, No. 1 **WIENERS** The Picnic Kind **lb. 32c**

SAFEWAY

REMEMBER:
All Safeway Stores in Greater Victoria are open until 9.00 o'clock every Friday night for the sale of groceries, produce, cooked and smoked meats with the exception of our Oak Bay and Monterey Avenue store. This store can offer you all items including fresh meats.

We reserve the right to limit quantities.

CANADA SAFEWAY LIMITED

IT'S MY VIEW

By BILL WALKER, Sports Editor

Thoughts that pass in the night.

Victoria baseball has 'ost **Jim Clark** because Victoria baseball fans wouldn't pay for his upkeep. Only those who attend the games regularly have a beef and their beef is with their fellow men, not the ball club.

General manager Reg Patterson did everything possible to keep Clark, but Portland wouldn't buy the pitch. Vancouver did. And the deal was money in the bank, an unfamiliar occurrence this year.

Walker

But before the brickbats fall, remember this. JIM CLARK FIRST ASKED TO BE TRADED FOR THE SAKE OF HIS BASEBALL FUTURE.

* * *

City sport has lost a valued friend in **Denny McGee**, the youthful soccer star who met with a fatal accident Saturday night. The youngster with the crew cut and the smiling face was one of the unsung heroes of city soccer, a tireless workman with a heart of iron. We join with his many friends in tendering condolences to the McGee family.

Close to home is the revelation that 18-year-old **Jack Whereatt Jr.** has been signed to a professional baseball contract with the St. Louis Browns. . . . Jack a second baseman, is the son of former Victorians **Jack and Helen Whereatt** (nee Gropp). . . . Jack Sr. once managed Kresge's store in the city. Jack Jr. has been optioned to Pine Bluff of the Class C Cotton States League. . .

* * *

Learn a fact a day—Pitcher **Rod McKay** of the Vancouver Capilanos was earmarked for the Tyees in the **Clark-Davis cash deal**, but refused to report . . . a Vancouver boy, McKay apparently likes home cooking too much to leave. . . .

* * *

Wanted one angel—Possibility that **Victoria United** may relinquish their Coast Soccer League franchise is rife unless a sponsor can be found . . . the team will meet shortly to decide their future plans. . . . (PS. Don't bet that **George Eade** hasn't been approached to renew his affiliation with the club that has sorely missed his angelic touch).

* * *

Item—**Bill Cook** has resigned as coach of the **New York Rangers**.

Comment—This ties in perfectly with Ranger general manager **Frank Boucher's** summer talks with Saskatoon's **Doug Bentley** and brother **Max**. Tab Doug as the new Ranger mentor with Max as his right-hand bower.

* * *

What price circulation?—English newspapers were represented at the **Don Cockell-Harry Matthews** fight in Seattle by **Peter Wilson** (Mirror) and **Desmond Hackett** (Express)—combined circulation 8,750,000 daily. . . . Hackett this year has already traveled 90,000 miles. He left Seattle at 5 a.m. Saturday for the **Tam O' Shanter** golf tourney, will cover the final **test cricket** match in England, return to the U.S. for the **Ryder Cup** golf matches, the **Olson-Turpin** middleweight title match and the **Marciano-La Starza** mix for the heavyweight crown.

On idle week-end he visits **Paris, Rome, Berne,** and other continental points with soccer and rugger units, but these junkets are, says Hackett: **"Like a trip to the corner chemist"** . . . describing loquacious **Jack Hurley,** Matthews' manager, Wilson said. **"A wonderful chap . . ."** Hackett added: **"A man of a few thousand words."** They'll both be in Vancouver for the British Empire Games next year, too. (And we're still trying to explain that the expense account DID NOT include a trip to **Longacres**).

* * *

Just a thought—How are they going to keep **Arnold Ferguson** off the Intercity Lacrosse League all-star team this year? . . . or **Whitey Severson** . . . or **Larry Booth** or **Jack Northup** . . . and how about **Al Gill** for the rookie award . . . ah, those selectors face a problem. . . .

Farmers Edge Cleaners In First Playoff Game

Farmers 5, Page the Cleaner 1

Powerful Farmer Construction, who recently concluded the Senior Amateur Baseball League schedule without suffering defeat, continued their winning ways Tuesday by downing Page the Cleaner, 5-1, in the first game of a best-of-three league semifinal series at Royal Athletic Park.

Farmers' ace lefthander, Bill Garner, was in fine form, giving up seven hits in going the distance for the victory. He struck out 11 and walked three in the the seven-inning contest which was called because of darkness.

Art Green took the loss for Cleaners. He walked four while striking out an identical number.

Cleaners took the lead with one run in the first inning, but Farmers came back to tie the count with one marker in the fourth and then clinched the game with a four-run outburst in the fifth. Three of Farmers' runs in the fifth were unearned.

Gerry Parker paced Farmers with a perfect night at the plate, connecting for three singles. Ronnie Martin and Stew Mitchell each had two singles. Pete Ash clubbed a double.

PEARCE STARRY

Ron Pearce had three safeties for Cleaners, including a long triple to left field, while Ron Woolcock hit a single and double.

Pearce came up with two fielding gems, snaring Martin's long drive to right in the sixth with his back to the plate and making a shoe-string catch of Bernie Anderson's blooper in the seventh.

Other half of the semis is slated to get under way tonight with Eagles taking the field against Central Cartage at Royal Athletic Park at 6.30.

Saturday, Farmers travel to Port Angeles for a night doubleheader with the American team in the start of a best-of-five series for the Hart Trophy. Manager Ed Ash is planning to start Norm Forbes in the opener with either Garner or Ed Corbett working the second game.

Line score follows:

		R	H	E
Page the Cleaner	100 000 0—1	7	2	
Farmer Construction	000 140 0—5	10	1	

Art Green and Ron Woolcock; Bill Garner and Jack Shields.

Six-Man Boxla For Mann Cup

NEW WESTMINSTER (CP) —Dr. Frank Kenney, vice-president of the Canadian Lacrosse Association, announced Monday night that the Mann Cup playoffs for the Canadian senior championship will be played under six-man rules.

The British Columbia Inter-City Lacrosse League pioneered the six-man game and the Ontario association switched to six-man play part way through this season. The Mann Cup series will be played here this year.

Keeping the Record Straight

Dr. Clair Shannon of Seattle ran out of fingers while checking his score in the Seniors' Northwest Golf Association tournament at Victoria Golf Club, but he doesn't appear worried about it. Playing with him and checking their cards are L. C. Boyd, Victoria, centre, and Noel Graves, Vancouver.

Ex-Champions Advance In Seniors' Tee Meet

Defending champion Roger Peck of Tacoma remained in the running to retain his Seniors' Northwest Golf Association title in the 31st annual tourney by ousting Roy Campbell of Seattle, 1 up, at Victoria Golf Club Monday.

Peck is expected to be given a stiff challenge by seven-time champion Ralph Whaley and E. N. Eisenhower of Tacoma last year's finalists. Whaley eliminated Roy Wood of Portland, 1 up. Eisenhower defeated H. J. Zilka of Portland, 5 and 4.

CITY GOLFERS WIN, LOSE

Victoria's Arthur Musgrave edged L. W. Hanson of Tacoma, 1 up, to remain in contention while another local divoter, H. O. English, was defeated by former champion G. P. McManama of Seattle, 5 and 4.

Two other Tacoma golfers—H. W. Andrews and Corydon Wagner also posted victories to remain in the running.

Andrews won from Dr. O. F. Willing, former Walker Cup Cup player, after being extended to the 20th hole and Wagner downed R. Bell-Irving of Vancouver, 4 and 3.

F. E. Davis of Seattle was forced to the 20th hole before defeating J. A. Brewster of Portland.

Possibility of all four former titleholders meeting in the semi-finals looms as a result of today's draw. Whaley meets Andrews, Eisenhower is matched against Wagner, McManama tests Musgrave and Peck meets Davis.

If all goes according to plan, Whaley could meet Eisenhower Thursday with McManama meeting Peck.

ROGER PECK
. . . defending champion.

SPORTS MENU

TONIGHT

WIL BASEBALL
8.30—Yakima, Yakima Bears vs. Victoria Tyees.

AMATEUR BASEBALL
6.30—Royal Athletic Park, Eagles vs. Central Cartage, first game of best-of-three Senior Amateur Baseball League semifinals.

SOFTBALL
6.30—Central Park, Capital City Gasmen vs. Butlers Aces, third game of best-of-five Senior A Men's Softball League championship series.
6.45—Heywood Avenue Park, Esquimalt Athletics vs. Joe Fosters, final league contest.

LACROSSE
8.30—Memorial Arena, Victoria Shamrocks vs. Vancouver Pilseners, Intercity League.

Heard Scores 13th Victory For Beavers

Eight games separate first-place Hollywood, and the pursuing Seattle Rainiers in the chase for the Pacific Coast League pennant.

Hollywood's "cousins," the Sacramento Solons, who've won only four of 20 games from the Stars this season, bowed to the leaders Tuesday night, 3-1. Los Angeles, meanwhile, was turning back Seattle, 4-1.

Portland outslugged Oakland and took a 10-6 decision in Portland. The game produced 25 hits, 16 by Portland. Jehosie Heard, Portland rookie, went the distance for his 13th victory, but Bill Howerton found him for a homer in the eighth with two aboard.

San Francisco and San Diego divided a doubleheader. Bill Bradford hurled San Francisco to a 4-2 victory in the opener, besting Lloyd Dickey of the Padres. Bob Kerrigan was the difference in the second game as he blanked the Seals, 6-0, and permitted only four hits.

BROOKLYN—Ale Sugar Wilson 148, Englewood, N.J., outpointed Ted Murray, 149, New York, 10.

LOS ANGELES—Ramon Riscareno, 139½, Juarez, Mexico, stopped Santiago Esteban, 138, Denver, 7.

Heavy Fishing Marks Close of Ladder Derby

The battle is over, the exhaust smoke is slowly clearing off Saanich Inlet and 500 anglers are smirking to themselves.

The 10-week qualifying period in the Victoria-Saanich Inlet Anglers' Association ladder derby ended Tuesday night with the unofficial list showing 47 qualifiers for the 10th and final week.

A total of 44 fish were weighed in Tuesday, many by former qualifiers who were after weekly cash prizes. Sixteen temporary rung-holders were dropped off, bringing to 44 the number who were dropped from the ladder during the entire week.

Incomplete 10th week list follows:

1. Vince Reid 27.4
2. Bob McVey 24.8
3. Norm Lambrick 21.8
4. Mrs. D. Hendry 21
5. John McTavish 19.10
6. N. Dixon 18.12
7. Wallace Ormiston 18.8
8. J. P. Nicol 18
9. Harvey Trousil 17.14
10. H. W. Prangnell 17.12
11. Al Miller 14.8
12. Ellis Yarwood 13.8
13. P. Nelson 13.8
14. F. W. E. Wenden 12
15. Chet Bowcott 12
16. Arthur Hope 11.12
17. Harold Gent 11.9
18. Frank Pomeroy 11.8
19. L. A. Gaetz 10.12
20. Mrs. Harvey Trousil 10.11
21. Susan Joe 10.4
22. A. H. Edmunds 10
23. Mrs. Kathleen Stewart 10
24. C. V. Mackie 9.13
25. Francis Gunn 9.12
26. Frank Jenvy 9.10
27. Fred Tomlinson 9.8
28. Bob Heal 9.8
29. Henry Lou Poy 9.8
30. Jim Parkinson 9.8
31. V. C. Walton 9.8
32. Dugc Logan 9.6
33. Mrs. R. McVey 9.6
34. Norm Ingram 9.6
35. Mel Davison 9.4
36. Les Larsen 9.4
37. P. Harrison 9.4
38. L. Lesler 9
39. John G. Ash 9
40. Hazel Ford 9
41. Elwood Smith 9
42. Tom Ord 8.12
43. Mona Wenden 8.12
44. W. G. McQuillan 8.8
45. B. Vowles 8.8
46. C. Schmitz 8.6
47. W. Holland 8.6

SENIORS' GOLF RESULTS

AA CLASS CHAMPIONSHIP
Walter Babson won from N. Addems, 1 up.
E. L. Mann won from J. McCulloch, 1 up.
F. R. Fisher won from Ottis Larson, 2 up.
Joshua Green won from E. I. Garret, 1 up.

A CLASS CHAMPIONSHIP
John Hart won from Paul Glaser, 2 and 1.
J. Gordon won from H. H. Hughes, 2 and 1.
J. E. Goldring won from Walter De Long, 3 and 2.
J. W. Ruggles won from J. G. Matthews, 1 up.
L. G. Railsback won from B. P. Alley, 5 and 4.
G. L. Butterfield won from J. I. Caldwell, 4 and 3.
G. E. Livesey won from C. L. Creelman, 1 up.
R. H. Lyon won from F. Burnaby, 4 and 3.

B CLASS CHAMPIONSHIP
Eugene Walsh won from T. G. Roberts, 3 and 2.
G. N. Ledger won from N. C. P. Graves, 5 and 3.
C. J. Robertson won from G. E. Sullivan, by default.
Howard Lilly won from S. D. Cochran, 2 and 1.
H. W. Rothernal won from A. E. Irish, 1 up.
W. O. McKay won from L. C. Boyd, 2 up.
F. P. Summers won from J. Leslie Bell, 3 and 1.
J. W. Bell won from F. M. McGregor, 1 up.

C CLASS CHAMPIONSHIP
J. E. Seaman won from W. H. Bean, 3 and 2.
H. L. Davis won from H. W. Ketcham, 5 and 4.
T. S. Whittimore won from R. M. Macleod, 3 and 2.
R. C. Parker won from Clare Shannon, 2 up.
Ted Ownes won from J. H. Brown, 1 up.
R. L. Maryatt won from O. Cox, 4 and 3.
Colin Hart won from S. A. Maddocks, 5 and 4.
A. G. Styles won from Thornton Magge at 20th.

D CLASS CHAMPIONSHIP
L. S. Lucas won from R. J. Darcus, 1 up.
Manley Treece won from J. I. Atwater, 2 and 1.
D. H. Doud won from A. D. Myers, 2 up.
June S. Jones won from R. D. Clay, 2 up.
W. J. Gilbert won from W. B. Hyde, 5 and 4.
C. W. Wentworth won from J. H. Cellars, 2 up.
E. S. Thomas won from H. O. Wheeler, 4 and 3.
D. R. McCell won from R. L. Sabin, 3 and 1.

SECOND FLIGHT
R. J. Filberg won from A. B. Hepler, 3 and 2.
F. M. Blankenship won from T. H. Maclachlan, 3 and 2.
W. G. Chambers won from W. L. Woodhouse, 3 and 2.
H. P. Pratt won from W. M. Leuthold, 1 up.
D. MacGregore won from W. H. Raikes, 3 and 1.
Victor Rabel won from G. E. Karlen, 2 up.
W. F. Pinfold won from H. Naisbury, 4 and 2.
J. W. Thomson won from R. Ellis, 1 up.

FOURTH FLIGHT
Ray Thompson won from Philip Wolfe by default.
F. McConnell won from F. P. Dravis by default.
R. J. Burland won from W. D. Read, 4 and 3.
A. B. Linne won from C. E. Davidson, 2and 1.
E. H. O'Neil won from H. B. Jones, 2 up.
W. J. Grenier won from C. E. Bonnell at 19th.
H. R. Plommer won from F. Cookingham at 19th.
R. R. Munro won from C. H. Ingram, 2 and 1.

SIXTH FLIGHT
A. S. Macdonald won from E. N. Boyd, 1 up.
S. G. Smith won from Neil Jamison, 1 up.
S. J. Crawley won from H. J. Davis, 1 up.
E. S. Hooper won from W. J. Ward, 4 and 3.
A. Milligan won from Carl Williams, 2 up.
R. W. McCann won from A. W. Hunt at 19th.
D. Paterson won from G. E. O'Neill, 3 and 1.
W. B. Leach won from R. L. Fortt by default.

EIGHTH FLIGHT
L. E. Cable won from Lew V Day, 1 up.
R. G. Wright won from J. B. Haffner, 1 up.
F. R. Titcumb won from H. S. Wood, 5 and 4.
L. T. Murray won from H. P. Hodges by default.
C. J. Sauter won from F. Bevington, 3 and 2.
H. K. Dent won from J. N. Yeaman, 3 and 1.
M. L. Fitzgerald won from E. S Kappel, 4 and 3.
L. C. Henry won from F. U. Woigemuth 1 up.

TENTH FLIGHT
H. W. McIntosh won from F. J. Barker, 5 and 4.
F. B. Lumb won from M. W. McKinne at 20th.
C. L. Phillips won from O. T. McHattie, 1 up.
W. H. Thomas won from H. N. Holland, 1 up.
E. N. Horsey won from R. D. Merrill by default.
Seth Richards won from A. Steers, 1 up.
W. B. Burns won from A. W. Faragher, 1 up.
W. A. Graeper a bye.

18-YEAR-OLD YOUNGSTER MAY BE BEST YET

Hoad Tabbed As Net Great

BY GAYLE TALBOT

NEW YORK (AP) — Eastern United States tennis fans are getting an eyeful these days of a big, blond young man from Australia who, within another year or two, will in all probability be accepted by the experts as the greatest player the game has ever seen.

The name is Lewis Hoad and he's 18. He just won the South Orange, N.J., event from a field which included the world's leading amateurs without being really extended, and he should win again this week at Newport if he sustains anything like his current form.

Up to last week the critics, including the Australians, could not quite make up their minds between Hoad and his inseparable companion, Ken Rosewall, the present Aussie champion. If anything, they tended to like Rosewall, feeling that his game was better rounded and that he was a trifle smarter than Hoad.

That was before they saw Hoad, who is built like a college fullback, keep his tremendous service under control through on entire tournament. After they had seen him batter Gardner Mulloy and then Rosewall into helpless submission, they came away wondering how he could ever again lose a match.

"It's not just that first service, which is about the hardest I ever faced," said Mulloy. "If anything, that second twist service is worse. There's nothing you can do with either of them. I think this was the first time in my life I ever lost my own service just twice and lost a match."

Rex Hartwig, the newest Australian sensation, suffered the same fate in the final. He had broken some good services when he needed to during the week, including those of Vic Seixas, the Wimbledon champion, but against Hoad's bullets and high-kicking stuff he didn't have a hope.

The last cannonball we saw which compared to Hoad's belonged to Johnny Doeg, a lefthander, who won a U.S. national championship with that and very little else back in 1930. Hoad has a very strong all-around game to go with his, and no real weakness.

The youngster's emergence as a star of the first magnitude makes U.S. prospects of reclaiming the Davis Cup even more dubious, of course. The only U.S. hope, off-hand, is that Tony Trabert will completely scale off the rust of two years' navy service and develop into a real killer. His service, at its best, is the only one to approach Hoad's.

Irish Loop Champs Meet Pils Tonight

TWO GAMES DOWN TO GASMEN

Aces Find Selves In Familiar Role

Capital City 5, Butler Bros.' Aces 3

Will history repeat itself, or will the Butler Bros.' Aces bow out of further competition in the playdowns towards the B.C. Senior A Men's softball finals?

That's the burning question majority of local softball fans are asking themselves.

Tuesday night at Central Park Aces absorbed their second straight loss from Capital City Gasmen by the score of 5-3, and are now facing the task of winning the next three games in the best three-of-five series if they hope to continue this year.

Aces faced the same situation in their semifinal playoff with Chinese Students and they came back to take three straight. But only their most loyal and rabid followers are laying it on the line for them to repeat in their series with Gasmen.

Tuesday the Aces rallied a little too late, but they came awfully close to overcoming a big 5-0 lead.

Gasmen broke into the scoring in the first inning with two runs, and that lead stood up until the late innings, although Aces threatened on several occasions.

In the top of eighth Gasmen added an insurance run on a controversial play. Bill Reynolds opened the inning with a clean single to left. Bernie Clarkson grounded to second baseman Willie Benn and he made a tag play on Reynolds and doubled off Clarkson at first, but base umpire Tommy Woods ruled that Benn missed the tag on Reynolds.

Reynolds finally moved up to third on a passed ball and scored as Vic Dale skied out to centre.

In the ninth Les Wilson led off with a walk, Verne Evans doubled and Gus Hilton singled to score two runs.

LATE RALLY

Butler's Aces had the tail end of their batting order coming to bat in the inning, and coach Ronnie Benn sent in Archie Sluggett to pinch hit for Tim Walker.

Sluggett grounded to second and was safe on an error.

Herb Bate singled and Jim Turner, with one out, kept the rally going by beating out a scratch hit in front of the plate to load the bases.

Willie Benn, who came up looking for his first hit of the night, stopped looking after he whacked one through the middle of the diamond to drive in two runs. Hal Yardley hit a high fly to left field for the second out and Jim Turner scored after the catch.

Ronnie Benn skied out to deep centre for the third out, and pitcher Ken Gunter breathed a sigh of relief, because he wasn't cherishing the thought of having to face the next batter, John Furmston.

The same two teams meet again tonight at Central Park in the third game of the series. Game time is 6.30.

Short score follows:

		R	H	E
Cap. City Gasmen	200 000 012—5	8	2	
Butler Bros. Aces	000 000 003—3	6	2	

Gunter and Wilson; Furmston and J. Turner.

BOX SCORE

PILSENERS	S	G	A	P	INDIANS	S	G	A	P
Green	0	0	0	0	Joseph	0	0	0	0
Hud'ston	3	0	0	0	Anderson	0	0	0	0
Anderson	5	1	0	0	Perfitt	0	0	0	0
Kinna	4	0	0	0	Cervi	7	1	0	0
Swanson	3	0	0	0	Landess	3	1	0	0
Marsh	4	2	2	2	Nickle	0	0	1	0
Whitt'ker	2	0	0	0	Brenner	1	0	0	0
H. Buch'n	2	0	1	0	Davison	0	0	0	0
Sakich	1	0	0	0	Munroe	5	1	0	0
Byford	3	1	1	2	Durante	4	1	0	0
Redline	3	1	0	0	M. Crema	2	0	0	0
Aspin	1	0	0	0	K. Jones	3	1	1	0
Stuart	3	1	0	0	Trotzuk	3	0	0	0
Webb	1	0	0	0	L. Crema	6	3	1	2
Totals	35	7	4	4	Totals	34	8	3	4

Shots stopped:						
By Green	1	5	10	5	5	—26
By Joseph	4	7	6	8	3	—28

Score by periods:						
Pilseners	1	2	1	2	1	—7
Indians	0	2	3	1	2	—8

Referees: Greenwood and W. Dickin-

	W	L	T	GF	GA	Pts
VICTORIA	21	9	0	383	302	42
Vancouver	18	11	1	349	285	37
PNE Indians	18	13	0	319	304	36
Nanaimo	13	16	1	318	346	27
New Westminster	5	26	0	260	395	10

Next game: tonight: Vancouver at VICTORIA.

Playoffs To Open Monday

Indians 8, Pilseners 7

Tonight is Coronation Night at Memorial Arena, with two separate crownings scheduled.

Victoria Shamrocks, who play their final home league game of the season tonight, will be unofficially crowned league champions for the third year in a row, having gained the signal honor Tuesday night when PNE Indians edged Vancouver Pils 8-7 in overtime.

The Indian victory gave the Rocks the title, Pils not having sufficient games left to catch the Irish.

Shamrocks now meet Nanaimo Native Sons in a best-of-five semi-final series starting here Monday night. Second game is in Nanaimo Wednesday and the third here Friday.

The other part of the crowning proceedings will see one member of the league champions receiving the Laurie Dillabaugh Memorial Trophy, in memory of the popular sports announcer. The trophy, awarded on the basis of ability, sportsmanship and inspiration to his team, will be presented by Mrs. Margaret Dillabaugh.

UNBEATEN RECORD

Even with the championship tucked away, Shamrocks will not be resting on their laurels tonight as they will be out to cap a perfect home season. Unbeaten in 15 straight games at Memorial Arena, the Irish will be able to boast a record string if they beat Pils tonight.

And for their final test, Shamrocks will have what is possibly their strongest line-up of the season.

The Larry Booth-Whitey Severson-Archie Browning line, the most productive in the league, will be re-united for the first time since the early weeks of the season. The second line will be made up of Arnie Ferguson, Jackie Northup and Sarge Sammartino while newcomer Billy Jobb will work on the third line with Al Gill and Harry Irwin.

Red McMillan will again play on defense with Bob Monaghan, Bob Anderson and Bill Bamford

CREMA HELPFUL

Larry Crema was the Indian Shamrocks can thank for sinking Pils Tuesday night. He scored three goals and one assist as the clubs fought to a 6-6 stalemate in regulation time, Indians outscoring Pils 2-1 in the extra period.

It has also been announced that prices will be boosted for all Shamrock home games in the playoffs, starting with Monday's game.

Royals Gain Dominion Soccer Final

WINNIPEG, Man (BUP) — The New Westminster Royals, safely by Winnipeg Scottish, moved on for Montreal today and the Dominion soccer finals later this week against the Hakoahs.

The British Columbians walloped the Scots 5-1 Tuesday night before 4,000 fans in Alexander Park to take the western title in three games. The teams had fought to a 1-1 tie Saturday and a scoreless tie Monday.

Pint-sized Wally Milligan broke into the scoring ranks by tallying for the Royals near the end of the first half. He beat Winnipeg goalie Nick Miller with a sizzling kick to the top right-hand corner. The Royals went on from there.

Winnipeg spoiled a shutout by John Murphy booting the ball past New Westminster goalie Ken Pears late in the game.

Fosters Retain Chance For 'B' Softball Title

The battle for first place in the Senior B Men's Softball League will go right down to the wire.

League-leading Tillicums and runner-up Joe Fosters fought to a 10-inning, 4-4 stalemate Tuesday night and kept alive Fosters' chances of overtaking Tillicums.

Tillicums, with one game left against last place Grand Spot, hold a game and a half lead over Fosters who have two games left on their schedule, meeting third place Esquimalt tonight and fourth place Chinese Students Friday.

Fosters threw their ace lefthander Bob Lyons at Tillicums and the fast-baller threw a one-hitter. However, his own lack of control kept him in trouble as Tillicums scored their runs on walks.

Fosters' manager George Zapotichney batted in three of Fosters' runs with a two-run homer in the second inning and a run-scoring single in seventh.

Line score follows:

		R.	H.	E.
Tillicums	200 000 002 0—4	1	1	
Joe Fosters	020 000 110 0—4	8	3	

Alf Aspinall, Bill Konkin (8) and Ray Hansen; Bob Lyons and Earl King.

Charles' Comeback Shattered By Valdes

MIAMI, Fla. (UP) — Ezzard Charles' dream of becoming the first man in history to regain the world's heavyweight championship lay all but shattered today under the wreckage of his surprise loss to obscure Nino Valdes of Cuba.

Valdes stunned a crowd of 3,500 Tuesday night as he took Charles' best punches and came on to win the unanimous 10-round vote of two judges and the referee.

The setback apparently doomed Charles' hopes of getting a shot at the winner of next month's championship fight between Rocky Marciano and Roland La Starza and, at the advanced ring age of 32, may have ended them for all time.

"I just had a bad night," moaned the former champion from Cincinnati, O. "I missed."

"I thought I had him in the second round when I nailed him with a right hand," said Charles, "but when I tried to follow up with another right, he leaned too far back on the rope and I missed the punch."

Charles entered the ring at 191½ pounds, a little over his usual fighting weight, and he allowed that the extra poundage made him "a little sluggish."

"I don't know whether I would try to lose weight if I fought him again," said Charles.

Whether there would be a return bout between the former champion and the 27-year-old Cuban was an unsettled question.

"I don't see any point for a rematch," declared Bobby Gleason, manager of Valdes. "My boy won easily. That should be enough. But I'll go where the money goes."

In fact, Gleason said he would go to see New York State boxing commissioner Robert Christenberry to seek his backing in obtaining a match against the Marciano-La Starza winner.

LACROSSE
TONIGHT AT 8.30
PILSENERS vs. SHAMROCKS
Advance Ticket Sale at Arena Box Office
TODAY—10 a.m. to 5 p.m.—at 7.30 p.m.
All Seats Reserved. Admission 50¢ and 75¢ (Tax Incl.)
MEMORIAL ARENA G 1822

Bottler Scores Eighth Victory

YAKIMA, Wash. (AP)—Victoria beat out a 13-hit tattoo off two Yakima pitchers Tuesday night to win a Western International League baseball game 8-3.

Tyees were scoreless until the fifth inning when three runs were scored. Jim Harford and Bob Moniz singled. Pitcher Don Carter then walked Cec Garriott and Don Pries for the first run and Granny Gladstone singled in two more.

They clinched it with another counter in the eighth when Dwane Helbig doubled and came home on Harford's single.

Four unnecessary tallies were added in the ninth, three of them on a homer by Ben Jeffey.

Bill Bottler went the route for the Tyees scoring his eighth victory of the season. He allowed seven hits.

Chuck Davis made his first appearance at shortstop for the Tyees since being traded for Jim Clark, handled five chances flawlessly in the field and picked up one hit, a single. Teams meet again tonight.

The Tyees return home Thursday for a four-game series against Salem Senators opening with a double header. First game starts at 7.

BOX SCORE

YAKIMA	AB	R	H	PO	A	E
McNamara, ss	5	1	1	0	5	1
Steinberg, 3b	4	1	1	0	1	0
White, cf	4	0	1	2	0	0
Wellman, lf	3	0	0	2	0	0
Lewis, rf	4	0	1	3	0	0
Noren, 1b	2	0	1	10	0	0
Albini, c	4	0	0	7	0	1
Anderson, 2b	4	0	0	3	1	0
Carter, p	2	0	1	0	1	0
Rial, p	0	0	0	0	0	0
*Novick	1	1	1	0	0	0
Totals	33	3	7	27	8	2

*Singled for Rial in 9th.

VICTORIA	AB	R	H	PO	A	E
Davis, ss	5	0	1	1	4	0
Moniz, 3b, lf	5	2	3	2	0	0
Garriott, cf	4	2	1	3	0	0
Pries, 2b, 3b	4	0	2	2	1	0
Gladstone, rf	4	1	1	3	0	1
Jeffey, 1b	4	1	1	8	0	0
Helbig, lf	4	1	1	0	0	0
Harford, c	5	1	2	7	1	1
Bottler, p	5	0	1	0	2	0
Branham, 2b	0	0	10	1	0	0
Totals	40	8	13	27	8	2

Score by innings:

Victoria	000 030 014— 8
Yakima	000 002 001— 3

Losing pitcher: Carter. Earned runs: off Bottler 3, Carter 8. Hits: off Carter 13 and 8 runs in 8 1-3 innings; Rial, 0 and 0 runs in 2-3 innings. Struck out: by Bottler 7, Carter 5, Rial 1. Bases on balls: off Bottler 5, Carter 5. Hit by pitcher: Steinberg and Noren by Bottler. Wild pitches: Carter. Left on bases: Victoria 10, Yakima 10. Home runs: Jeffey. Three base hits: Pries. Two base hits: Helbig, Carter. Runs batted in: Pries, Gladstone 2, Jeffey 3, Harford, White 2, Lewis. Stolen bases: Pries, Noren. Time: 2.05. Umpires: Vankeuren and Ashford.

Marshall Hurls No-Hit Victory for Capilanos

Vancouver's Clarence Marshall reported in with the Western International Baseball League's first 1953 no-hitter Tuesday night, but lost his bid for a shutout due to wobbly control.

The 28-year-old righthander, making his second appearance in Vancouver uniform since his release by the Pacific Coast League Hollywood Stars, held Salem hitless for nine innings but walked nine men as the Capilanos rolled to a 12-1 triumph. The Senators combined three base bases on balls and a long fly in the eighth inning for their only tally.

The loss dropped Salem two full games back of the pace-setting Spokane Indians who shaded Tri-City, 4-3. In other games Lewiston edged Calgary 10-9 and Edmonton and Wenatchee divided a doubleheader, Edmonton taking the first game 5-1 in seven innings and Wenatchee the nightcap 3-2 in 10.

Marshall, who was signed by the Caps as a free agent last week almost lost his no-hitter with two out in the ninth inning when Salem's Gary Ballard lofted a long fly to left centre field. Gale Taylor made a stab for the ball and lost it but the official scorer ruled it was an error.

Marshall pitched for the New York Yankees and the St. Louis Browns prior to his stint with the Stars. In his first start for Vancouver last week, he was driven to the showers in the early innings by the Victoria Tyees.

Eastern Marksmen Dominate Rifle Meet

SOUTH MARCH, Ont. (CP)—Two marksmen go to the firing mound today to break a tie in the Connaught match at the third day of the 85th annual Dominion of Canada Rifle Assoication prize shoot.

The marksmen—Cqms. J. A. Draper of South Porcupine, Ont., and Sqdn. Ldr. Dave Reynolds of Ottawa—tied Tuesday in the match proper with perfect 100's from the 300 and 500-yard ranges.

Three matches will be fired on these ranges near Ottawa today, including the City of Ottawa match from 200 to 900 yards, the Queen's Gold Medal match and the Inter-Service Cadet match.

Cqms. Draper and Sqdn. Ldr. Reynolds fired 20 consecutive bulls-eyes to score their possibles in the Connaught match.

Eight others finished with 99's: Sgt. W. A. Cousins, Penticton, B.C., Sgt. J. M. MacNeil, Vancouver; Cpl. B. E. Flumerfelt, Ottawa; Sgt. R. D. Cathline, Camp Borden, Ont.; Csm. Norman Hamilton; Sgt. F. H. Wallace, Toronto; Capt. J. E. Samson, Edmonton, and Sgt. F. Jermey, Montreal.

In the other aggregate match fired Tuesday, Cqms. W. L. Wilkinson of the Royal Hamilton Light Infantry, won the Bankers match from 300 to 600 yards.

He tied with Cadet Laurie Fairfield, Winnipeg; J. J. Cramer, North Vancouver, and Maj. A. P. Williams, Ottawa, posting 98 scores of a possible 100, but was awarded first place for the better placings on the target.

Australians Defeat Lancashire

MANCHESTER (Reuters).—The Australian touring cricket team defeated Lancashire by seven wickets here Tuesday to gain its first victory in England since early July. The team's last six games have ended in draws.

Set to get 105 runs in 2½ hours, the Australians scored 106 for three with 65 minutes to spare. They earlier dismissed Lancashire for 292 runs in its second innings. The Australians hit 372 runs in their first inning.

FIGHT RESULTS

MIAMI BEACH—Nino Valdes, 209¾, Havana, outpointed Ezzard Charles, 191½, Cincinnati, 10.

Goblins Seek Grid Berth

Oak Bay Goblins, attempting to get back in the Victoria Junior Canadian Football League after having their franchise bid rejected last year, held their first workout of the season Tuesday night at Windsor Park.

With Ken West coaching the backfield and Trev West handling the line, 25 players ran through light scrimmage and pass drills.

The potential fourth team in the league, Goblins have listed 43 players as candidates for team positions and have been given a full set of equipment by Brock Whitney.

League officials visited the workout and will decide if the Oak Bay franchise will be renewed.

Rose Bowl Bowling Draw

Draw for the ladies' Rose Bowl competition at Canadian Pacific Lawn Bowling Club greens Thursday follows:

1. Mrs. Craig and Mrs. Wilkinson (Victoria).
2. Miss Stevens and Mrs. Walkey (Canadian Pacific).
3. Mrs. Jenkins and Mrs. Keating (Victoria West).
4. Mrs. Dickie and Mrs. Donald (Burnside).
5. Mrs. Hicks and Mrs. McLeod (Canadian Pacific).
6. Mrs. Watt and Mrs. Leggett (Victoria).
7. Mrs. Renfrew and Mrs. Patterson (Victoria West).
8. Mrs. Stewart and Mrs. Passmore (Burnside).
9. Mrs. Moorhouse and Mrs. Fleming (Canadian Pacific).
10. Mrs. Peddle and Mrs. McDowall (Lake Hill).
11. Mrs. Lloyd and Mrs. Taylor (Victoria West).
12. Mrs. Riseley and Mrs. Pinkney (Victoria).
13. Mrs. Holmes and Mrs. Bryant (Burnside).
14. Mrs. Butterfield and Mrs. Playfair (Burnside).
15. Mrs. Wallace and Mrs. Giquebran (Victoria West).
16. Mrs. Kyle and Mrs. Todd (Canadian Pacific).
17. Mrs. Munro and Mrs. Stanley (Victoria).
18. Mrs. McDowell and Mrs. Thirlwall (Victoria West).
19. Mrs. Webster and Mrs. Knopf (Lake Hill).
20. Mrs. Pass and Mrs. Kennedy (Burnside).
21. Mrs. Cole and Mrs. Colbert.

Numbers 1-10 play at 10 a.m. and numbers 11-21 play at 12.30 p.m.

WOOD PRICES SLASHED!

Shortage of yard space forces us to sell our millrun millwood at almost HALF PRICE. This is good solid wood and will be excellent for Winter use. Offer is limited to a few days only. ABSOLUTELY NO CEDAR.

2 Extra Big Cords only $9.00 — 4 cords $17.00

N.B.—At This Price, Only C.O.D. Orders, Please

COLWOOD FUEL

Day: E 8841 Night: E 8840

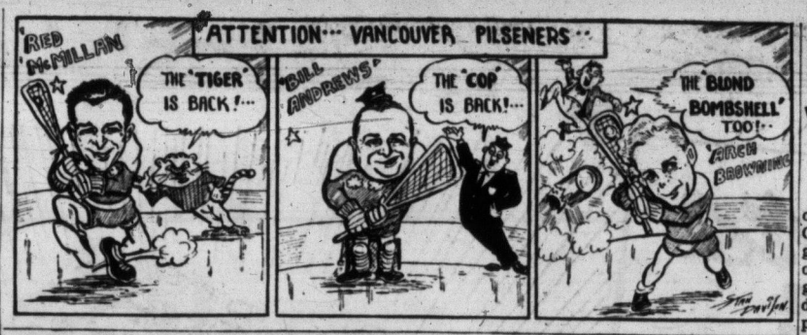

Hope Still Remains for Major League Also Rans

The first division teams in both major leagues could look at the calendar today and tell themselves "we can still do it."

That's because on Aug. 12 two years ago, New York Giants were 13 games behind Brooklyn, yet they caught the Dodgers on the final day of the season and went on to win a playoff for the National League pennant.

The teams in second, third and fourth place in both leagues go into today's contests less than 13 games out of the lead. In the National Brooklyn is 7½ in front of Milwaukee Braves with Philadelphia Phillies and St. Louis Cardinals tied for third, 11½ games back. In the American, New York Yanks lead Chicago White Sox by six games with third-place Cleveland 11 behind and fourth-place Boston 12½.

The size of the leads changed in both leagues Tuesday night. The Yankees lost a full game as they bowed to Washington Senators 2-1 and Chicago defeated Cleveland Indians 6-2. The situation was reversed in the National where Brooklyn whipped New York 4-0 and St. Louis edged Milwaukee 4-3.

BOSTON WINS TWO

Boston Red Sox won twice at Philadelphia, whipping the Athletics 7-6 and 7-5. Detroit Tigers and St. Louis Browns split a pair. The Browns took the first 5-2, the Tigers the second 9-3.

Chicago Cubs edged Cincinnati Redlegs 1-0. Philadelphia Phillies defeated Pittsburgh 3-0, but lost 7-4 in a game that was finally finished after being left hanging since July 5 by the Pennsylvania Sunday curfew law. The Pirates had been ahead 7-0 when time was called after 6½ innings.

The Brooklyn victory was a great personal satisfaction for right-hander Carl Erskine. The Dodger ace gave up just two hits—both singles by Hank Thompson—as he beat the Giants at the Polo Grounds where he had failed five times in a row. Carl Furillo and Gil Hodges homered.

Boston's Mel Parnell became the first American League pitcher to win 16 games this season as he took the first game of the Red Sox twin bill at Philadelphia, but he needed help from three relief men in the ninth inning.

JOCKEYS MAY STRIKE

FORT ERIE, Ont. (BUP) — The Ontario Racing Commission will meet here Thursday to hear grievances of jockeys who threaten to strike Friday over heavy fines in general and one rider's $50 fine in particular.

BASEBALL SCORES

WESTERN INTERNATIONAL LEAGUE

	W	L	Pct.	GB
Spokane	29	17	.630	—
Salem	26	18	.591	2
Yakima	23	21	.523	5
Vancouver	25	22	.532	4½
Edmonton	21	21	.500	6
Lewiston	21	21	.500	6
Tri-City	20	24	.455	8
VICTORIA	20	26	.435	9
Wenatchee	18	25	.419	9½
Calgary	17	25	.405	10

	R	H	E
Calgary 302 200 002—	9	13	3
Lewiston 002 000 224—	10	13	2

Levinson, Francis (9) and Bricker; Brenner, Marshall (4) and Cameron.

Tri-City 000 000 300—	3	7	1
Spokane 001 010 11x—	4	10	2

Robertson and Pesut, Warren (6); Franks and Sheets.

Salem 000 000 010—	1	6	5
Vancouver 100 203 51x—	12	15	1

Collins, Peterson (7), Ballard (7) and Nelson; Marshall and Duretto.

First Game—

Edmonton 001 200 2—	5	8	1
Wenatchee 000 100 0—	1	7	1

McNulty and Prnetice; Monroe and Bartolomei.

Second Game—

Edmonton 000 000 011 0—	2	5	3
Wenatchee 000 020 000 1—	3	13	2

Conant and Morgan; Oubre and Bartolomei.

AMERICAN LEAGUE

	W	L	Pct.	GBL
New York	73	36	.670	—
Chicago	68	43	.613	6
Cleveland	62	47	.569	11
Boston	73	51	.553	12½
Washington	55	57	.491	19½
Philadelphia	46	64	.418	27½
Detroit	39	71	.355	34½
St. Louis	38	75	.336	37

Chicago 100 000 500—	6	12	0
Cleveland 000 011 000—	2	7	2

Johnson, Bearden (5), Dorish (5), Consuegra (7), Pierce (9) and Wilson; Lemon, Hooper (7) and Tipton. Home run: Chicago—Minoso.

New York 000 000 100—	1	5	1
Washington 100 100 00x—	2	10	0

Miller, Sain (4) and Berra; Masterson and Sacka.

First Game—

Detroit 000 101 000—	2	6	0
St. Louis 010 001 03x—	5	8	1

Hoeft and Batts; Littlefield and Moss. Home runs: Detroit—Boone; St. Louis—Sievers, Lenhardt.

Second Game—

Detroit 401 020 020—	9	12	0
St. Louis 200 000 100—	3	6	2

Gray and Bucha; Larsen, Stuart (5), Blyzka (9) and Courtney. Home runs: Detroit—Lund; St. Louis—Stephens.

First Game—

Boston 210 020 200—	7	11	2
Philadelphia 310 000 002—	6	10	1

Parnell, Kinder (9), Henry (9), Flowers (9) and White; Kellner and Astroth. Home run: Philadelphia—Michaels.

Second Game—

Boston 000 500 200—	7	8	2
Philadelphia 010 000 400—	5	8	0

Brown, Kinder (7) and White; Bishop, Monahan (4) and Watlington. Home run: Philadelphia—Robinson.

NATIONAL LEAGUE

	W	L	Pct.	GBL
Brooklyn	72	37	.660	—
Milwaukee	66	46	.589	7½
Philadelphia	60	48	.556	11½
St. Louis	60	48	.556	11½
New York	53	53	.500	17½
Cincinnati	49	62	.441	24
Chicago	42	65	.393	29
Pittsburgh	37	80	.316	39

Brooklyn 011 000 110—	4	14	0
New York 000 000 000—	0	2	1

Erskine and Campanella; Maglie, Grissom (5), Wilhelm (9) and Westrum. Home runs: Brooklyn—Hodges, Furillo.

First Game—

(Completion of suspended game of July 5.)

Philadelphia 000 000 103—	4	8	1
Pittsburgh 500 200 00x—	7	6	0

Ridzik, Hansen (1), Peterson (5), Klupper (7) and Lopata; Waugh, Lapalme (9) and Sanlock.

Second Game—

Philadelphia 003 000 000—	3	11	0
Pittsburgh 000 000 000—	0	6	3

Simmons and Burgess; Dickson, Bowman (9) and Janowicz.

Cincinnati 000 000 000—	0	3	0
Chicago 010 000 00x—	1	7	1

Collum, Podbielan (8) and Seminick; Minner and McCullough.

St. Louis 000 010 021—	4	11	2
Milwaukee 100 010 010—	3	7	0

Miller and Rice; Buhl, Liddle (9) and Crandall. Home runs: St. Louis—Musial, Repulski; Milwaukee—Crandall.

COAST LEAGUE

	W	L	Pct.	GB
Hollywood	89	52	.631	
Seattle	81	60	.574	8
Los Angeles	72	69	.511	17
San Francisco	69	73	.486	20½
Portland	68	72	.486	20½
San Diego	68	77	.454	25
Sacramento	62	78	.443	26½
Oakland	59	83	.415	30½

	R	H	E
Seattle 100 000 000—	1	5	0
Los Angeles 002 010 10x—	4	12	0

Widmar, Lovrich (7), Delduca (8) and Orteig; Spicer and Peden.

Hollywood 010 100 001—	3	8	1
Sacramento 000 001 000—	1	7	2

Munger and Bragan; Pieretti and Ritchey.

First game—

San Diego 110 000 0—	2	5	2
San Francisco 000 400 x—	4	5	1

Dickey and Mathis; Bradford and Tiesiera.

Second game—

San Diego 000 001 023—	6	11	2
San Francisco 000 000 000—	0	4	1

Kerrigan and Summers; Boemler and Tornay.

Oakland 000 200 040—	6	9	2
Portland 031 400 20x—	10	16	0

Murphy, Atkins (4), Ferrarese (5) and Neal; Heard, Walbel (9) and Gladd.

Max Bentley to Blues

NEW YORK (BUP) — Frank Boucher, after five years as a front office executive, returned to the coach's box today as the New York Rangers began a "tightening up" of their organization.

Boucher, with the Rangers as a player, coach or manager since the club entered the National League in 1926, returns as manager-coach as Bill Cook, who starred with Boucher in the 1920's and 1930's when the Rangers were a league power, steps down.

Along with Boucher's appointment and Cook's departure, the Rangers announced the acquisition of centre Max Bentley from the Toronto Maple Leafs.

Meanwhile, in another move, Gen. John Reed Kilpatrick, club president, said the Rangers would try to talk Doug Bentley, Max's 38-year-old brother into joining the team. Doug, who with Max formed one of the league's most successful brother acts, has been serving as player coach of the New Yorkers' Saskatoon farm club in the Western Hockey League since December, 1951.

"We want Doug to join the Rangers as a player and to give Boucher some assistance in the coaching but we don't know if he wants to do it," Kilpatrick explained. "If he finds he can't play, it's unlikely he'll take a bench job," he added.

Enter B.C. Meet

Two Victoria youngsters will carry YMCA colors to Vancouver for the British Columbia junior and juvenile track and field championships at UBC stadium Friday night and Saturday.

Bill Gelling will enter the junior half and one-mile race, while Canadian juvenile sprint champion Terry Tobacco will attempt to add the B.C. titles to his trophy room. He will run the 100 and 220-yard events. He is the Canadian record holder in the 220 and the quarter-mile.

IT'S EASY TO GET RID OF DANDRUFF

Why be troubled by unsightly dandruff and dull lifeless hair? Pure SILVIKRIN quickly rids the scalp of dandruff, helps stop falling hair, promotes normal growth and restores hair's natural lustre and beauty. An organic hair preparation, Pure SILVIKRIN contains 14 amino-acids essential to healthy hair. Ask your Druggist for this British preparation today! — Pure SILVIKRIN!

103

they're coming and going all the time!

TODAY there's

38

you should see—all

A-1 SAFE BUY

NEWSED CARS

at

NATIONAL MOTORS

Check Our Classified Ad.

SUCCESSFUL MEN PREFER PALMOLIVE

Photo by Karis Toronto

MOXIE WHITNEY—ORCHESTRA LEADER

The reason more successful men use Palmolive Shave Cream than any other brand is that Palmolive—made with special skin-conditioning oils—gives them cleaner, closer, longer-lasting shaves.

For an *all-day* shave—to look your best from morning till night—shave the Palmolive Lather Way.

PALMOLIVE LATHER

AMAZING THING! By Cooper

Favorites Advance in Women's Open Tourney

LONDON, Ont. (CP)—Some of the top women golfers in Canada and the United States got through the opening round of the Canadian Ladies' Open golf championship here Tuesday and enter the third day of play for the title today.

Marlene Stewart, Canada's 19-year-old golfing hope from Fonthill, Ont., was in top form Tuesday, defeating June Baker of Winnipeg, 7 and 5, as she showed a great improvement over her qualifying round of 78, one over par for the difficult London Hunt Club layout.

One of the toughest battles of the day came as defending champion Edean Anderson of Helena, Mont., downed Rae Milligan of Jasper, Alta., 2 and 1. The Canadian was up one at the sixth, but the U.S. player gradually moved ahead as she found her form.

Among Canadian survivors who play today besides Miss Stewart are Ada Mackenzie, Toronto; Shirley Woodley, Toronto; Babs Davies, Vancouver; Mrs. Helen Cleat, Vancouver; Anne Sharpe, Fonthill, Ont.; Mrs. J. H. McCarter, Toronto, and Mrs. W. S. Edey, Winnipeg.

Eight Americans are also in the running, including the defending champion.

There was one major upset Tuesday. Last year's runner-up to Miss Anderson, Mary Cox of Kitchener, Ont., was defeated, 3 and 2, by Mrs. Cleat.

One of the favorites for the title is Grace Lenczyk of Newington, Conn., twice champion, who won, 8 and 7, from Marlene Wach of Winnipeg after taking seven holes in a row to win on the 11th. She meets Mrs. Edey today.

Mrs. Margaret Todd of Victoria was defeated by Anne Sharpe of Fonthill, 1 up, Mrs. Todd three putting the 18th and deciding hole.

Utility Playoff

Winners of their semi-final rounds, Fletchers and City Hall will open a best-of-three final for the Utility Softball League championship Thursday night at Macdonald Park.

Fletchers qualified for the final by dumping Mac & Mac 10-1 Monday, while City Hall gained the final by beating Hudson Bay 9-4.

JUST ARRIVED—NEW

A40 AUSTINS

Lovely Color Combinations

Immediate Delivery

MASTERS MOTOR CO. LTD.

Authorized Austin Dealers Victoria

815 View St. E 3541

Estd. 1918

DRIVE—AND LET LIVE!

Drive with special care in residential areas where pedestrians and children abound. Slow down near schools and playground areas, and at busy intersections. Give a thought to those in the path of your car. It can save their lives! And remember—

BE CAREFUL—

the life you save may be your own!

Courtesy of Green Cross and The Advertising Council

DEPENDABLE—DURABLE

FERODO

BRAKE LININGS

45-6

NEW!

Unlimited New Color Schemes for Outside Painting Too!

These New Colors Gave Us A Color-Scheme that's "Different"...

We were tired of conventional buffs, browns, creams and greens on the outside of our home! So we created a new color-scheme with new, fadeproof colors in Bapco Pure Paint! Now our home's a standout in our neighborhood... and worth hundreds more!

New Color for Shingles and Side-Wall Shakes...

Now... Shingoleen, the two-oil paint comes in smart, new colors! Besides it penetrates and preserves, adds years of life because it resists all weather conditions!

The Inviting Entrance...

The entrance that always says "welcome" is the one protected with Bapco Porch Paint. It's made to stand wear, tear and weather changes... keeps steps and porch inviting all year long!

There's Every Tint and Color Your Heart Desires

PP-4-53

In Your Favorite Paints

BAPCO PURE PAINT

BAPCO SHINGOLEEN

BAPCO PORCH PAINT

P.S. For Complete Color Information Ask Your Bapco Paint Dealer!

Burnside Hardware, 100 Burnside Road, E 2313
Coast Hardware, 1418 Douglas Street, E 2213
Fairfield Hardware, 253 Cook Street, E 0035
Gorge Hardware, 2900 Tillicum, G 5411
James Bay Hardware, 220 Menzies, E 0411
Mais Electric Service, 1821 Cook Street
Shawnigan Lumber Yards Limited, 2000 Government St., B 7261
Mills Hardware & Electric, 3945C Quadra St., E 8841
Paint Supply Co. Ltd., 719 Yates Street, B 3114
Stelck's Hardware, 1237 Esquimalt Rd., E 1722
Stelck's Hardware, Hillside at Quadra, B 5231
Peden, Goodman and McKenzie, 507 Cormorant, B 7611
Oak Bay Hardware, 2213 Oak Bay Ave., G 6021
R. A. Green Lumber Co. Limited, 2891 Douglas St., G 3613
J. Henson Jr., 3892 Carey Road, G 2553
Island Building Supply, 575 Gorge Road, B 5178

SUPER-VALU Plans PRODUCE FRESHNESS for You ...

HERE'S HOW WE DO IT—

IMMEDIATE DELIVERY: Every afternoon your store operator telephones his produce requirements for the next day. Super-Valu produce buyers then arrange to fill the order.

WE WORK ALL NIGHT: To ensure your produce being fresh, immediate shipment is arranged for the stores. We even work while you are asleep, assembling and shipping orders so produce will be fresh for customers next day.

FAST AND FRESH: Our warehouse never closes! We receive fruits and vegetables that have been speeded fast and fresh in refrigerated trucks from the continent's finest growers right around the clock. We receive them today . . . they're in your Super-Valu Store tomorrow!

CALIFORNIA GRAPES
THOMPSON SEEDLESS
Crisp and Sweet lb. 25c

BANANAS Scientifically ripened, excellent for quick desserts — 2 lbs. 39c

CANTELOUPES California jumbo, salmon flesh, excellent . . . flavorful, each — 20c

APPLES Local grown Transparents, excellent for pies or sauce — lb. 10c

CELERY
Local
Crisp, Sweet
2 lbs. 15c

LETTUCE
Local—Green, Crisp
Large Heads
2 for 21c

Genuine 1953 Spring Lamb

LEGS	Half or whole, lb	79¢
SHOULDER ROASTS	Well trimmed, lb	49¢
LEAN BREAST STEW	Fricassee, curried, lb	25¢

Super-Valu Flavor-Tested Beef

TENDER CROSS RIB ROAST	Grade "A," lb	49¢
SMOKED COTTAGE ROLLS	Swift's Premium, lb	63¢

Fresh Frying Chicken
•• PAN READY ••
Cut up, ready to cook.
Grade "A"
lb. 69c

CHICKEN LOAF Sliced, lb — 49c

LING COD FILLETS Fresh, no waste, lb — 33c

COD FILLETS Smoked, a real treat, lb — 35c

SUPER-VALU FOOD STORES

ALL PRICES EFFECTIVE THURSDAY, FRIDAY and SATURDAY, AUGUST 13, 14 and 15

PEAS	Lynn Valley, standard, No. 5, 15-oz. tins	2 for 23c
SALMON	Columbia, cohoe, ½'s, tin	25c
PINEAPPLE	Ukulele, half slices, 20-oz. tin	25c

Canned Vegetables

ASPARAGUS TIPS	Nabob, 12-oz	43¢
FANCY No. 2 PEAS	Nabob, 15-oz	24¢
TOMATOES	Nabob, 28-oz	2 for 49¢

Canned Fruit

FRUIT COCKTAIL	Hunt's, 15-oz	25¢
BARTLETT PEARS	Royal City, Fancy, 15-oz	25¢
STRAWBERRIES	Nabob, Choice, 15-oz	29¢

Fruit Juices

APPLE JUICE	Nabob, clear, 20-oz	2 for 29¢
GRAPEFRUIT JUICE	Nabob, Unsweetened, 48-oz	34¢
FRUIT PUNCH	Nabob, 16-oz	35¢

Miscellaneous

OLD DUTCH CLEANSER		2 for 29¢
BRAN FLAKES	Kellogg's (with coupon worth 10c on purchase of Nabob Coffee)	24¢
NABOB COFFEE	(Use Kellogg's coupon and save 10c), lb	1 02
CONSOMME SOUP	Campbell's, 10-oz	19¢

A TREAT FOR THE KIDS

Stafford's Sundae Syrups	5-oz	17¢
Delicia Ice Cream Cups	pkt	15¢

Perfex BLEACH SPECIAL SAVE 16c — 39c
64-oz. Deal

CLOVER LEAF

Tasty Snacks	¼'s	12¢
Flaked Tuna	7-oz	29¢
Shrimps	5-oz	57¢
Sockeye Salmon	¼'s	24¢

Niblets Corn	14-oz	24¢
Green Giant Peas	15-oz	25¢
Green Giant Peas	10-oz	19¢

PARAMOUNT

Salmon & Rice Croquettes	10-oz	24¢
Crabmeat	¼'s	39¢

ROBIN HOOD CAKE MIXES

Chocolate and White, pkgs — 2 for 49¢

MARSHMALLOWS

Angelus, 16-oz — 39¢

All Super-Valu Stores (except Esquimalt store) will remain open until 9.00 o'clock Friday nights for the sale of Smoked and Cooked Meats, Groceries and Produce.

Fresh Meats will be sold at Gorge Road and Estevan Avenue stores only.

SUPER-VALU FOOD STORES
B.C. OWNED AND OPERATED

TWO for the SHOW

By PHIL LEE

AA (Oscar Class)
A (Don't Miss)
BB (Worthwhile)
B (For Rainy Days)
C (To put in time)

(BB) "THE BLUE GARDENIA" (Capitol)—The "worthwhile" rating is for veteran Ann Southern whose pert charm has been enhanced rather than dulled by the years. Nor does this Warner Bros. "whodunit" suffer from the presence of Anne Baxter, Jeff Donnell, Richard Conte and Raymond Burr.

Chief fault of "The Blue Gardenia" lies with the plot. If a play is to be a mystery then its denouement should be a mystery too, up until the final shivering gasp. "Gardenia's" denouement is about as secretive and subtle as a hotel transom.

If you're a hardened graduate of the Mickey Spillane—Peter Cheney-Raymond Chandler schools of modern murder you will have guessed who done it before you're half-way through your first bag of popcorn.

But worse than this, Conte plays the role of the type of newspaper man you can find only in the movies, the type that makes an honest-to-goodness working reporter want to tell enumerators that he is a yak from Tibet.

However, we have not allowed this personal prejudice, bordering upon envy, flavor this review one iota—or not much of an iota, anyway.

The plot, in brief:

Misses Baxter, Donnell and Sothern are telephone gals in Hollywood who room together. Donnell is a reader of mysteries; Sothern is being beaued about by her divorced hubby; and Baxter is carrying a torch for a GI in Korea.

The plot thickens when Baxter is thrown over for a nurse by her hero boy friend. Weak with tears she goes out a-drinkin' and a-forgettin' with artist playboy Raymond Burr who woos her in his bachelor flat, working on the old theory that candy is dandy but . . . When she wakes up the next morning in an alcoholic haze she realizes that she has killed Burr.

With the police hot on her trail Baxter answers an appeal by columnist Conte to turn herself in to him and he will see she gets a fair deal with the coppers. (Yes, he did, boss.) But I refuse to go further.

STARTS TOMORROW!
"Toughest Man In Arizona"
Featuring
VAUGHN MONROE
JOAN LESLIE
VICTOR JORY
—Plus—
"AFRICAN TREASURE"
with
JOHNNY SHEFFIELD
PLAZA
ENDS TODAY!
"THE GLASS WALL"
PLUS
"GALLANT THOROUGHBRED"

PRIVATE SALE—NEW AUTOMOBILE

Pontiac 1953 Four-Door Standard Sedan. Sahara beige, air-conditioner heater. Never been driven. Won as first prize in a national contest.

Telephone John G. McIntosh

Office: E 2231 Home: E 3238

British Schoolboys Explore B.C. Wilds

For training in exploring uncharted country and to collect specimens of still and wildlife, 50 British schoolboys are at the coast en route to Stuart Lake, located north of Prince George. Three members of the party are seen as they change trains in Canada. (CP photo.)

IN TOWN TONIGHT

ON THE SCREEN

ATLAS—"Above and Beyond" at 1.29, 5.11, 8.58, plus "Faithful City" at 3.40, 7.22.

CAPITOL — "The Blue Gardenia" at 12.55, 3.47, 6.39, plus "Tropical Heat Wave" at 2.31, 5.23, 8.15.

DOMINION — "The Farmer Takes a Wife" at 1.30, 3.31, 5.32, 7.33, 9.39.

FOX—Closed for alterations.

PLAZA—"The Glass Wall" plus "Gallant Thoroughbred."

OAK BAY—"Rashomon."

ODEON—"Limelight" at 1.23, 3.57, 6.31, 9.05. Last show 8.45.

ROYAL—"The Snows of Kilimanjiro" at 1.55, 4.24, 6.53, 9.26.

TILLICUM — "Las Vegas Story" at 10.41, plus "Sound Off" at 8.45.

ATTRACTIONS

BUTCHART'S Gardens — Illuminated until 11.30 p.m.

BEACON HILL PARK—BCE Band Concert, 8 p.m.

USED CAR?
See Wilson Motors' List
Page 22

Acid Soaks Truck Driver

IMMINGHAM, Eng. (Reuters)—Thousands of gallons of sulphuric acid drenched truck driver Jack Wright Tuesday when his tank truck overturned and he was trapped in the cab. Spectators released him and dunked him in a nearby canal to wash off the acid. Wright was taken to hospital with acid burns, but was reported "comfortable."

OTTAWA (BUP)—The Toronto Psychiatric Hospital has been awarded a federal grant of $4,100 to continue its research into the causes of stuttering.

DIPLOMACY

Choice Words Used to Warn Red Officer

PANMUNJOM, Korea (UP)—A military armistice commission report revealed today that Allied members used cool diplomatic language in telling Communist members not to play with dangerous weapons.

The report said that when truce observer teams met in the buffer zone on July 31, an American officer noticed that one of the Communists was kicking an unexploded mortar shell embedded in the ground.

Through an interpreter, the American addressed the ranking Red officer in the following language: "Our side believes that his object, which personnel of your side has been kicking, is an unexploded live round. In order to protect the security of personnel of both sides, our side requests that personnel of your side stop this action."

Vancouver Labor Council Backs Plan For Civic Reform

VANCOUVER (CP)—Vancouver Labor Council, CCL, has approved a five-point plan for structural reform of civic administration in Vancouver.

Unanimous backing of the plan was given Tuesday night by a 43-strong assembly of the council. The plan calls for:

1. A councillor - commissioner form of civic government.
2. Boosting the number of aldermen to 12.
3. Cessation of the practice of putting every alderman on every standing committee.
4. Extension of aldermanic terms to three years, with one-third of the aldermen retiring every year.
5. Creation of a deputy-mayor's post.

Caring for the tourists who come from all over the world to see the Leaning Tower of Pisa is now a major industry in that Italian city.

Woman Dives Nine Stories Into Pool

NEW YORK (UP)—The 36-year-old wife of an airline executive was critically injured early today in a nine-story dive from an apartment house roof to the shallow end of a swimming pool.

Mrs. Laura Creighton, clad in a bathing suit, was unconscious when she was pulled from the pool by neighbors awakened by the splash at about 1.30 a.m.

At Coney Island Hospital, doctors said she was suffering from a fractured spine, brain concussion and shock and was unable to explain her dark-of-the-night plunge.

The swimming pool is attached to the swanky Brooklyn apartment house for the use of tenants.

Mrs. Creighton's husband, Thomas, and their three children were asleep in the family's ground floor apartment when Mrs. Creighton climbed to the roof, shedding a bathrobe on the last flight of stairs.

Creighton, an Eastern Air Lines executive since 1937, was elected treasurer and a member of the board of that corporation this week.

Nova Scotia Woman Home With 21st Child

TRURO, N.S. (CP)—Mrs. Walter Clyke of Truro has just come home from hospital with her 21st child. Mr. and Mrs. Clyke have 20 children living, 10 boys and 10 girls. The eldest, a girl, is 24. Seven have been born in August. The latest also is a girl.

DANGEROUS DEER

OLIVER, B.C. (CP)—Deer are proving a menace to fruit trees and ornamental shrubbery in this south Okanagan district. Residents report they have chewed bark off more than 50 trees, and are bold enough to invade lawns and eat plants.

BOYS LEARN OF KINDNESS TO ANIMALS

BUFFALO, N.Y. (AP)—Two young boys, 10 and 12, were put behind bars at the Buffalo Zoo Tuesday and given an object lesson in kindness to animals.

The boys peered out of a monkey cage while a sign hung on the bars proclaimed: "We were throwing stones at the penguins — great fun! Won't you join us?"

The boys were kept in the monkey cage until police arrived and gave them a lecture on zoo courtesy.

U.S. Issues Draft Call for 23,000 Men

WASHINGTON (AP) — The U.S. army has issued a draft call for 23,000 men in October. The October quota brings to 1,538,430 the total number of men drafted or earmarked for induction since the resumption of selective service in September, 1952.

FERNE, B.C. (CP) — The Crows Nest Coal Co. has started a $600,000 coal briquette plant at its Michel colliery. The plant, due for completion in February, will produce 1,400 tons of briquettes daily.

House Construction Record Set in Canada

OTTAWA (BUP) — Canada established a new record of dwelling units started and completed in the first six months of this year, the bureau of statistics said today.

Half-year starts were almost one-third better than last year, numbering 46,747 units, up 11,455. Completions numbered 39,491, up nearly 40 per cent over last year.

NOW SHOWING
2 TERRIFIC HITS!
THERE WAS NOTHING LILY-WHITE ABOUT HER!
At 12.55, 3.47, 6.39, 9.31
ANNE BAXTER RICHARD CONTE ANN SOTHERN
THE BLUE GARDENIA
2nd Hit at 2.31, 5.23, 8.15
Tropical Heat Wave
ESTELITA
CAPITOL

Theatre Closed
For Renovating and Recarpeting
STARTS TOMORROW!
'MILLION DOLLAR MERMAID'
Starring
ESTHER WILLIAMS
A Picture That Pleases FOX Where Sound Sounds Better
PLENTY OF PARKING AREA

the FLOWERS were Never Lovelier—the
BUTCHART GARDENS
Dramatically lighted every night from dusk till 11.30.
Tea Room

LAST TIMES TONIGHT
THE GREAT EXCITING JAPANESE PRODUCTION
"RASHOMON"
Complete Show 6.35, 8.48
Feature Starts 7.19, 9.32
STARTS TOMORROW!
STEWART GRANGER
and
JEAN SIMMONS
"ADAM AND EVELYN"
OAK BAY
Temple of Refined Entertainment and Education

HELD OVER!
THE SWINGIN'EST SHOW IN TOWN!
the Farmer takes a Wife
TECHNICOLOR
Starring Betty GRABLE
Feature at 1.30, 3.31, 5.32, 7.33, 9.39
DALE ROBERTSON
THELMA RITTER JOHN CARROLL
DOMINION
A FAMOUS PLAYERS

From the Saturday Evening Post Story That Thrilled Millions
Sultry Love and Murder Clash on the
JAMAICA RUN
Color by TECHNICOLOR
RAY MILLAND
ARLENE DAHL
WENDELL COREY
PATRIC KNOWLES
LAURA ELLIOT
STARTS FRIDAY
DOMINION
A FAMOUS PLAYERS

NOW SHOWING
TECHNICOLOR
REGULAR PRICES!
Doors 1 p.m.
Feature 1.55, 4.24, 6.53, 9.26
GREGORY PECK · SUSAN HAYWARD
AVA GARDNER
THE SNOWS OF KILIMANJARO
EXTRA
CARTOON - NEWS
FITZPATRICK TRAVELOGUE
LEW LEHR COMEDY
Royal
FAMOUS PLAYERS

Ends Today
At 1.29, 5.11, 8.56
M-G-M presents
ABOVE AND BEYOND
STARRING ROBERT TAYLOR ELEANOR PARKER
PLUS—1st Run Feature at 3.40, 7.22
Drama that Sounds the Heartcry of the Nation!
Produced in Israel. English-speaking cast.
M. TONA FRIEDMAN presents
Faithful City
Produced and Directed by JOSEF LEITES
ATLAS
A FAMOUS PLAYERS

COMING SOON! ROYAL
YOU'LL CHEER THE FIGHTING McCHESNEYS OF ONTARIO!
GREER GARSON
WALTER PIDGEON
in "SCANDAL AT SCOURIE"
TECHNICOLOR
AGNES MOOREHEAD
DONNA CORCORAN
AN M-G-M PICTURE

THE PICTURE EVERYONE IS TALKING ABOUT!
ADULT ENTERTAINMENT ONLY!
THE MOON IS BLUE
Let's give credit where credit is due—
This Picture Is Based Upon An Idea By Adam
For Every Eve!
FROM THE SENSATIONAL STAGE HIT THAT RAN 3 YEARS ON BROADWAY!
starring
WILLIAM HOLDEN · DAVID NIVEN · MAGGIE McNAMARA
with
TOM TULLY · Dawn Addams · Fortunio Bonanova
Produced and Directed by OTTO PREMINGER
Written for the screen by F. HUGH HERBERT
A PREMINGER-HERBERT Production · Released thru UNITED ARTISTS
TODAY ONLY
CHARLES CHAPLIN
in
'Limelight'
At 1.23, 3.57, 6.31, 9.05
Last Show 8.45 p.m.
AT REGULAR PRICES
Starts THURSDAY ODEON

Tillicum OUTDOOR
GATES OPEN
FAMILY NIGHT
$1 A CARLOAD
Jane Russell - Victor Mature
Vincent Price — At 10.41
"LAS VEGAS STORY"
Mickey Rooney - Anne James
Sammy White
"SOUND OFF"
In Super Cinecolor at 8.45
ALWAYS A CARTOON
2 FREE PASSES TONIGHT IF YOUR LICENSE ENDS IN 30

OPENS FRIDAY ON STAGE!
Grand Opening of the New Totem Theatre
Government at Cormorant in Victoria
Canadian Premiere
The Saucy Broadway Comedy Hit
"GIGI"
Starring NORMA MACMILLAN With SAM PAYNE
Rosemary Malkin • Murial Ontkean • Verlie Cooter
Jack Droy • Kitty Dutcher • Directed by Phoebe Smith
Ten Performances Only of This Outstanding Production
Friday, Saturday (matinee Sat.) and all the following week, Monday through Saturday, (matinee Sat.)—Curtain 8.30 sharp, matinee 2.30 sharp
HURRY! RESERVATIONS GOING FAST! BOX OFFICE AT THEATRE Season, advance and current bookings, 11 a.m. to 5 p.m. daily
totem theatre
Government at Cormorant Telephone Beacon 0411
"The Living Theatre in the Canadian West"

VICTORIA TIMES
WARNER PATHE CANADIAN NEWS
ALL QUIET ON THE KOREAN FRONT
• • •
SENATOR TAFT DEAD AT 63
• • •
SUMMER TIME WITH CANADA'S SPORTS GIRLS
SUSAN HAYWARD
HILDEGARDE NEFF
AVA GARDNER
THE SNOWS of KILIMANJARO
TECHNICOLOR
GREGORY PECK
Feature at 1.55, 4.24, 6.53, 9.26
ROYAL
NOW SHOWING

Before you buy any car today
do as more and more* Canadians are doing

Look for the Vital value

*Today, automobile buyers and the industry itself clearly agree on V-8 Power as the Great Canadian Standard of Value—*this* year and for the years *ahead.*

Look at the buying trend: In 1953, Ford of Canada cars have captured a 20.8% larger share of total Canadian new car sales than last year. Of the three leading Canadian manufacturers ONLY Ford of Canada has registered a *gain* in public acceptance of its products in 1953 to date* as compared to 1952.

Look at the trend in modern design: More and more car makers, too, are swinging to V-8 Engines. Today, all but one of the leading fine cars built in North America offer V-8 Power. But ONLY Ford of Canada gives Canadians this vital, modern value in every car it builds.

You look for the hallmark when you buy sterling. *Look under the hood when you buy a car today!* Invest in a Ford of Canada V-8, and you get the best for your money today. Look ahead, and you'll realize you will be money ahead with a V-8 *tomorrow.*

*Based on latest available official new car registration figures.

WHAT AN INDEPENDENT AUTHORITY SAYS ABOUT THE FUTURE OF THE V-8 . . :

"Rise of the V-8 in popularity has been consistent . . . As an engineering concept the V-8 is ageless, and far superior to present day competitive power plants . . . V-8 consciousness seems to be a motivating influence in both car and truck purchasing. Smooth engine performance may be another deciding factor . . . other V-8 attributes of compactness, economy, ruggedness and rigidity. In any event, once the V-8 trend gains momentum it'll take more than an In-Line Six to maneuver out of its path."

—Quoted by permission from June 29, 1953, issue of Ward's Automotive Reports *— a well-known independent organ reporting automotive industry news and developments, published at Detroit, Mich.*

why take less than the best?

V-8 power

FORD • MONARCH • MERCURY • LINCOLN • METEOR
FORD TRUCKS • MERCURY TRUCKS

FORD OF CANADA

Eight Truck Strikers Held After Fight

KITCHENER, Ont. (CP)—Eight striking truck drivers were arrested Tuesday night after strikers and police clashed outside premises of Cope Transport Limited, a firm not involved in the current truck drivers' strike.

Police Chief John Patrick was reported knocked down as police and strikers scuffled. He was taken to hospital.

About 50 strikers took up position outside the Cope firm and stood around until the first truck of a seven-vehicle convoy moved out. Then fighting started. Men clambered onto the trucks, kicked in the windshields and tried to keep the trucks from moving.

Strikers fought with bare fists.

About 300 persons gathered to watch. Some women shouted "scabs" at the non-striking drivers as the convoy finally started to roll.

With the strike in its fourth week of stalemate, strike pay was hiked from $15 to $20 a week by the AFL union Tuesday, but tempers were getting shorter as the drivers, mc : of them having families, seemed ready to bring the issue to a head.

Husband Finds Seattle Woman In Refrigerator

SEATTLE (AP)—A Seattle business man's wife was found in her latched refrigerator here Monday night and was still unconscious Tuesday at a hospital.

She is the 55-year-old wife of Edgar Lamb, Seattle manager for a movie firm.

Lamb's brother found her unconscious in the refrigerator after the husband had reported to police headquarters that she was missing. A note beside her in the refrigerator carried a complaint of ill health.

Hamilton Woman Shot by Burglar

HAMILTON, Ont. (BUP)—Dress shop owner Mrs. Vanda Czerenkewiez was shot through the chest early today by a burglar she surprised in her store.

Her daughter and son-in-law, who lived with her in an apartment over the store, heard the single shot the robber fired as he fled. They met the woundd woman crawling up the stairs, blood pouring from her right side.

She was rushed to hospital in critical condition.

Baby's Birth Cures Mother

MIAMI, Fla. (AP) — Mrs. Janice Cubbedge, 17-year-old "coma mother," was released Monday from the hospital where she had been semi-conscious for nearly eight months. She gave birth to a baby, Charles, 24 days ago. She was unconscious from a brain injury suffered in an automobile accident January 27 until the instincts of motherhood aroused her when the baby was born.

Centenarian On Honeymoon

GRIMESLAND, N.C. (AP)—Alex Ogburn, a Negro who lists his age as 111, and his bride of 22 are honeymooning at their farm home near here. Ogburn and his bride, Clyda Mae Goddard, were married Saturday. His wife has two chilren by a previous marriage. Ogburn says he is credited with 46 children.

Shoplifting Probe Uncovers Hoard

CHICAGO (AP) — Police seized Walter Therian, 66, Monday for investigation of a theft of $3.69 worth of meat from a super-market. A routine search disclosed he was carrying $8,807 in cash, most of it in a wad of $100 bills taped to one of his legs. In addition, he had a bank book showing $5,000 deposits.

Records at the archives and western history department of the University of Wyoming show Ella Watson, alias "Cattle Kate," was the first woman hanged in the territory of Wyoming.

FREE Delivery!
BOTTLED BEER
Phone G 4179
25c per dozen paid for empties. Please have them ready when the driver calls.
This advertisement is not published or displayed by the Liquor Control Board or by the Government of British Columbia.

MP MUST EAT SHIRT

TORONTO (CP) — How do you cook a shirt?

George Hees, member of Parliament for Toronto Broadview, is looking for a recipe.

The re-elected Hees made a public statement before the election that if Elizabeth Janzen, Progressive Conservative candidate for Waterloo North, wasn't re-elected he'd eat his shirt in Kitchener's civic square.

Miss Janzen lost to Liberal Norman Schneider, who demanded that the shirt be eaten.

"I'll be glad to eat one," said Mr. Hees, "if I like the recipe."

Mob Wrecks PC's Home

MONTREAL (CP). — Police said early Wednesday that an angry group of 100 men Monday night wrecked the home and campaign headquarters of Jean-Paul Boisjoly, defeated Progressive Conservative candidate in Montreal Ste. Marie.

The mob broke into the candidate's residence, police said, and smashed furniture, ruined a refrigerator, ripped the telephone from the wall and smashed windows.

Two policemen in a radio car in the area were unable to stop the men. By the time reinforcements arrived, the men had moved to Mr. Boisjoly's campaign headquarters.

Police said every window in the headquarters was smashed. Chairs and tables were broken.

No arrests were made and there were no reports of injuries.

As the ninth and deciding state to ratify the federal constitution, the state of New Hampshire might be said to have "created" the United States. It was the first of the colonies to declare its independence and adopt a constitution.

Man Arrested In Ontario Safe Threat

ATIKOKAN, Ont. (CP) — Provincial police Tuesday arrested 31-year-old Michael Johnson in connection with the $6,300 safe-cracking at the Hudson's Bay Company department store here earlier in the day.

Johnson, who was picked up off a freight train near the Lakehead, had $500 in his possession and was wearing a raincoat similar to one stolen from the store. He told police the raincoat was given to him by two strangers who jumped off the train shortly before he did.

Admittance to the store was gained by smashing a rear window and sawing through a steel bar. Police said the thieves were apparently well aware of local conditions. A large pay-day bankroll was on hand as well as receipts from a recent sale.

The thieves hauled the safe to a nearby gravel pit, where they blew off the door.

A stolen car, believed to have been used by the thieves, was found abandoned near the railroad tracks.

The new second class coaches on German railroads are the longest in the world and supply hot water in the washrooms, individual temperature control of windows, fog-proof window glass, cushioned seats convertible into sleeping couches and a radio voice to tell how to enjoy everything.

EVEN EXCHANGE!
YOUR PIANO FOR A RANGE, REFRIGERATOR or TV SET. Talk it over . . . it might be easily arranged right here!
G 0561
Fletchers
1130 Douglas

A. E. Ames & Co.
Limited
Investment Securities
Royal Trust Building • 612 View Street, Victoria, B.C.
Telephone: E 4171
TORONTO MONTREAL WINNIPEG VANCOUVER NEW YORK LONDON, ENG.

GUARANTEED!
your furnace oil supply as long as you want it
with Imperial Oil 'Evergreen Contract'
With an Imperial Oil "Evergreen Contract", you can *rely* on your supply of Esso Furnace Oil. It's prompt—it's efficient. It's backed by the reputation and resources of Imperial Oil Limited.
Research Chemists of Imperial Oil Limited were pioneers in the development of fuels for automatic oil burners—and today—Esso Furnace Oil is a scientifically balanced fuel that meets rigid standards of quality, uniformity, and purity. Ask the dealer who installs your burner about an Imperial "Evergreen Contract".
IMPERIAL ESSO PRODUCTS
write or telephone . . .
IMPERIAL OIL LIMITED

For Your Esso Furnace Oil—Phone
G. H. Birnie Limited
2624 QUADRA ST. E 6423 and E 5311

Your Authorized Esso Stove and Furnace Oil Dealer
Harknett Fuel Limited
737 PANDORA AVE. G 9381 or G 2647

Distributors for Esso Furnace Oil
Kingham & Gillespie Coal Ltd.
613 FORT ST. E 1124

FIRST SUPERSONIC RACE

U.K. Enters 4 Jet Bombers

LONDON, Eng. (CP)—Britain is entering four of its latest jet bombers in the London-Christchurch air race—the first major speed race of the supersonic era.

The RAF has three record-breaking twin-jet Canberra medium bombers and its new four-jet Vickers Valiant entered in the speed section of the 12,270-mile race to New Zealand, which starts at London airport Oct. 8. Five other planes also will take part.

Meeting Britain's challenge will be a U.S. multi-jet B-45 Tornado and planes of four other countries.

The RAF put its planes on show here Tuesday and announced they would be equipped with the latest Rolls Royce Avon jet engines

Specially-trained ground personnel will be shipped to Iraq, Ceylon, the Cocos Islands and Perth, Australia, to service the planes in the shortest possible time.

The British Royal Aero Club and New Zealand Air Race Council, sponsoring the race, will give a top prize of £9,000 and a gold cup to the first plane of each division to land at Christchurch.

Vancouver, Wash., May Change Name

VANCOUVER, Wash. (UP)—Citizens of Vancouver, Wash., weary of being confused with their bigger namesake in Canada, Tuesday considered changing their city's name.

Now in the midst of celebrating the anniversary of the founding of the city, the citizens are considering the new name of "Fort Vancouver."

Mayor Ralph Carter said he would test public reaction to the change before exploring means of affecting a change.

The new capital city of India's Punjab is called Chandigarh. It is named for Chandi, the goddess of power.

Good-Bye Corns!
Dr Scholl's SUPER-FAST RELIEF!
PUTS YOU RIGHT BACK ON YOUR FEET!
1. Stops Painful Shoe Friction, Lifts Pressure In A Jiffy...
2. Stops Corns Before They Can Develop...Eases Tight Shoes.
3. Removes Corns One Of The Quickest Ways Known To Medical Science.
Super soft Dr Scholl's Zino-pads

CLASSIFIED ADS Don't COST — They PAY

RED & WHITE FOOD STORES
READY-TO-SERVE FOODS
SAVE TIME SAVE COOKING SAVE MONEY
SAVE TIME—SAVE COOKING—SAVE MONEY—PLAN AN EASY AND ECONOMICAL MEAL FROM THE COMPLETE SELECTION OF READY-TO-SERVE FOODS AVAILABLE AT ALL RED & WHITE STORES.
All Prices Effective Thurs., Fri., Sat., August 13, 14, 15

★ PORK and BEANS NABOB, firm tender beans, 15-oz. tins 4 for 49c
★ MARSHMALLOWS ANGELUS, white or colored, 16-oz. bag 39c
★ GOLDEN BANTAM CORN YORK BRAND, fancy, large 20-oz. tins 2 for 37c

Fruits and Fruit Juices
APPLES Aylmer, solid pack, 20-oz. tins 2 for 35¢
FRUIT COCKTAIL Dole's, 28-oz. tin 45¢
PEACHES Lynn Valley, 15-oz. tins 2 for 37¢
GRAPEFRUIT JUICE Nabob, unsweetened, 20-oz. tins 2 for 29¢

Canned Vegetables
PEAS Lynn Valley, No. 5 Sieve, 15-oz. tins 2 for 25¢
ASPARAGUS CUTTINGS Nabob, Choice, 12-oz. tin 23¢
LIMA BEANS Dewkist, Choice, 15-oz. tins 2 for 29¢

Miscellaneous
MALT D.C.L., light or dark, plain, 2½-lb. tin 82¢
DEMERARA SUGAR Faultless, 1½-lb. Mastex bag 23¢
VARIETY PACK CEREALS Kellogg's, pkt. 39¢
KRAFT DINNER For quick summer meals, 8-oz. pkts 2 for 27¢
TOMATO SOUP Campbell's, 10-oz. tins 2 for 27¢
JELLY POWDERS Jell-O, all varieties 3 for 29¢
MARGARINE Good Luck, 1-lb. pkts 2 for 77¢
SHAMPOO Woodbury's, Special Offer, $1.20 size 59¢
CIGARETTES ALL POPULAR BRANDS, carton of 200 2.95

Perfex BLEACH SPECIAL SAVE 16c 64 oz. jug... 39c

Thirst Quenchers
Fruit Punch Nabob, grape, lemon, lime, orange, raspberry, 16-oz. bottle 35¢
Lime Juice Cordial Grantham's, 26-oz. bottle 59¢
Frostade Fruit Drink Powder, all flavors, pkts. 6 for 29¢

ALL RED & WHITE STORES HAVE A COMPLETE STOCK OF PRESERVING NEEDS! BUY NOW!

BEE CEE HONEY
CREAMED
Healthful and Delicious
Creamed for Easy Spreading
2-lb. mono tub 49¢ 48-oz. tin 97¢

DUZ Large pkt. 34¢
DUZ Giant pkt. 67¢
CAMAY SOAP
BATH SIZE 2 for 25¢
Reg. Size 3 for 25¢
FLUFFO Shortening, lb. 27¢

MONARCH CAKE MIXES
White or Chocolate
16-oz. pkt. 28¢

GERBER'S INFANT FOODS
All Varieties
Fruits and Vegetables
5-oz. tins 3 for 29¢

ANNOUNCEMENT
Red & White Stores are pleased to announce the following changes:
Shopping Basket, 1274 May St., has been taken over by Mr. Frank Cornall, formerly of Kelly Douglas & Co., Victoria.
Lake Hill Grocery has been taken over by Mr. Robert Dallin.
Field's Grocery, 899 Esquimalt Road, have added an up-to-date meat market; well equipped to serve you with highest quality meats, and operated as "Lucky's Meat Market" by Mr. Arthur Luck.
"Frank", "Bob" and "Art" will welcome old and new friends at their respective locations, and assure you of continued good service, and the finest quality foods obtainable.
You can't go wrong when you shop for foods at Red & White.

TABLE TRIMMED MEATS
CANTALOUPE Jumbo size, each 20¢
ORANGES Sunkist, 344's, very sweet 2 doz. 41¢
POTATOES Local No. 1, second early, good cookers 10 lbs. 27¢
FIELD TOMATOES From the sunny Okanagan, lb. 15¢
LOCAL CELERY Nice and crisp 2 lbs. 15¢

GARDEN FRESH PRODUCE
Shoulder Veal Roast lb. 49¢
Boneless Stew Beef Lean, lb. 43¢
Meat Loaf Sliced lb. 49¢
Luncheon Loaf Sliced ½ lb. 29¢

★ RED & WHITE FOOD STORES ★

VOTE AT HOME BELMONT PARK BALLOT PLAN

A new twist on getting a better vote has been thought up by the town council of Belmont Park.

They will take the ballot boxes to the voters.

"With locked ballot boxes being taken to each and every home in the community at least we'll get nearly 100 per cent of the voters to cast their ballots," George Coghill, town manager, said.

The voters will choose a new deputy town manager, secretary, treasurer, and council members from each of the wards of Belmont Park.

27 Cancer Cases Treated in City

Twenty-seven new cases of cancer were detected and admitted to the Victoria Cancer Clinic during the month of August, it was reported today.

Of these 17 were from the city and 10 from up-Island points.

During the same period there was a total of 862 examinations and treatments recorded by the clinic at the Royal Jubilee Hospital.

RACE RESULTS

VANCOUVER

First Race—

Scoyl (Marsh)	$8.30	$3.90	$2.80
Black Deer (Richards)		3.20	2.80
Twinbrook (Suarez)			4.50

Time, 1.14.
Also: Sweepnan, Cripto, Major Slam, Fondo Py, Be Frank, Leo's Boy, Eliris.

Second Race—

War Crest (Dye)	$7.90	$3.60	$3.10
Kathy Fin (Williams)		3.30	2.90
Shake Again (Schmidt)			3.90

Time, 1.13 35.
Also: Flying Fusano, Stanley Park, Sherron Val, Mondora, Mea Pookela, El Ricardo.
Daily double, $44.15.

Third Race—

Colwood Girl (Anderson)	$12.00	$4.90	$4.00
Sabrina (Filipchuk)		3.10	2.70
Westland (Martinez)			12.10

Time, 1.09.
Also: a-Netrajean, Kellsboro Sue, Beau Lass, Spade, Polly Brazen, a-Inverness.
a-Glenlivet Farms entry.

Fourth Race—

Renmerb (Filipchuk)	$4.70	$3.70	$2.90
Chick Bird (Marsh)		6.70	4.80
Cowdenbeath (Sivewright)			14.80

Time, 1.14.
Also: Bluemont Eve, Ioni, Earl's Lady, Brisker, Three Banners, Tommy's Pal.

Fifth Race—

Royal Colonist (Anderson)	$8.40	$3.10	$2.20
Our Deal (Dye)		2.80	2.20
Pascan (Martinez)			2.20

Time, 1.14.
Also: Hey Decision, Mezzo Sporano, Private Flash. (Track scratch—Winfree.)

Sixth Race—

Vally Band (Williams)	$5.80	$4.40	$2.40
Derry Boy (Filipchuk)		23.10	7.50
Markendell (Anderson)			3.30

Time, 1.12 4-5.
Also: Utmost, Miss English, Scotch Lad, Crafty Run, Baneberry.

Seventh Race—

Moneca (Marsh)	$5.70	$3.60	$3.00
Polly Bashaw (Dye)		4.30	3.30
Color Wash (Williams)			3.80

Time, 1.12 2-5.
Also: Third Speed, Lauriston, Peace Rose, High Court, Aprecida.

Eighth Race—

Josephine Kidd (Dye)	$3.80	$3.00	$2.50
Captain Turley (Williams)		5.90	3.90
Coqueto (Martinez)			4.00

Time, 1.47.
Also: Rippling Sea, Nero Boss, Reciprocate, Bikini Flash, Zuna Lynne, Calvary, Patermike.
Quinella: $15.05.

First Race—

Joman (Phillippi)	$47.20	$15.00	$5.40
Rellapon (Neves)		3.10	2.20
French Bleu (Shoemaker)			2.80

Time, 1.05 4-5.

Second Race—

Memorable (Summers)	$12.80	$7.50	$5.30
Shady Jinx (York)		10.20	5.60
Sweet As Honey (Gilsson)			3.60

Time, 1.05 2-5.
Daily double paid $213.10.

Third Race—

Valley-Chally (Neves)	$7.20	$4.00	$.310
Sir Lark (Pearson)		5.40	4.30
Mister Council (Trejos)			9.00

Time, 1.10 2-5.

Fourth Race—

Woodlake (Maese)	$33.60	$8.70	$6.00
Lassaboy (York)		3.00	2.40
Old Norwalk (Leon)			6.60

Time, 1.13.

Fifth Race—

Shine Boy (Shoemaker)	$4.00	$3.20	$2.50
Marclif (Miller)		7.50	4.20
Pass Below (York)			4.30

Time, 1.10 3-5.

Sixth Race—

Skippy Toubo (Shoemaker)	$4.30	$2.30	$2.30
A-Bugle (Phillippi)		3.80	2.90
Shineaway (Gilsson)			2.90

Time, 1.37 2-5.

Seventh Race—

Jumbo (Matthews)	$5.90	$4.10	$3.30
Bullreigh Jr. (Phillippi)		8.20	6.00
Horsetrader-Ed (Shoemaker)			5.30

Time, 1.10 4-5.

Eighth Race—

Soot and Sand (Phillippi)	$9.50	$4.10	$2.80
Upkeep (Moreno)		8.20	5.20
Liza Leola (Miller)			7.00

Time, 1.45 4-5.

Funeral Services For Goebbel's Mother

RHEYDT, Germany (AP) — Mrs. Katharina Goebbles, widowed mother of Nazi propaganda chief Joseph Goebbles, was buried Tuesday in a quiet ceremony attended by 60 persons. She died last Saturday at the age of 84.

LEGAL ADOPTION

Keep Hands Off Caddy; He's Ours!

Nobody's going to steal our "Caddy."

News of the near-theft of fabled Okanagan Lake monster, "Ogopogo" right out from under the nose of publicity-conscious Kelownians, created a stir here.

"How safe is Caddy?" people asked.

The Vernon group slapped a copyright on "Ogo" and it was feared that he, she or it, couldn't appear to spark the famous Kelowna regatta any more unless Vernon said so.

Vernon closed up like a clam, but later relented, let Kelowna use the name but kept sole right to "literary and artistic work."

But Cadborosaurus is safe. "Caddy," as Victoria's "he, she or it," is affectionately known, is legally tied up tight.

"Caddy" is owned by a private citizen. Legally, you can't use the name without permission of the daughter of the man who "discovered" the thing, the late Ed Eagle.

So says city lawyer Ernest L. Tait, who adds that the copyright reposes in his office safe. He warns neighboring towns and cities that he has already tangled with a national magazine on the issue, is poised and ready.

But he left the door open to local newspapers and from time to time, as long as there are sea-lions, diving ducks and floating logs, "Caddy" will stick with Victoria.

Flyers' Families Asked to Attend U.K. Memorial

Parents and relatives of Victoria airmen who gave their lives in the Second World War have been invited to attend the unveiling of the Commonwealth Air Forces Memorial at Runnymede, England.

A pilgrimage to Runnymede for the unveiling of the memorial is sponsored by the Canadian Legion in co-operation with the Royal Canadian Air Force Association and Imperial War Graves Commission.

Queen Elizabeth will unveil the memorial at a special ceremony on Oct. 17.

The memorial is to officers and men of the air forces of the Commonwealth who gave their lives in the war in operations from bases in the United Kingdom and northwest Europe and who have no known graves.

St. Mary's Approves Plan to Construct Mission Building

Plans for the construction of a mission hall in the Carnarvon Park area were approved in principle by members of St. Mary's Anglican Church at a meeting Tuesday.

The hall will be used as a Sunday School and for occasional church services and parish social events. Construction of the hall is expected to start sometime in the fall.

Archdeacon A. E. deL. Nunns said the hall will accommodate about 150. There will be a small altar at one end of the hall and a basement for recreational purposes.

A YOUNG PEOPLE'S SOCIAL CREDIT MEETING

Will Be Held at the Home of
MR. and MRS. ARSENS
1427 Thurlow
At 8.00 P.M. on
FRIDAY, AUGUST 14, 1953
Anyone interested, between the ages of 14 and 25, is invited.

PRIVATE CARS SOUGHT FOR CIVIL DEFENSE

Station wagons will be recruited to serve as ambulances or utility vehicles by Greater Victoria civil defense authorities, it was learned today.

Persons with station wagons who would make them available in time of disaster or air attack should register at the Cormorant Street headquarters. Emergency assembly points will be arranged.

Violence Causes Emergency State In Colombo

COLOMBO (AP) — Ceylon's cabinet declared a state of emergency today as a Communist-called strike marked by outbreaks of violence spread across the island.

The demonstrators are protesting a recent three-fold increase in the price of rice following withdrawal of a government subsidy. The strike has crippled transport throughout the country.

Terrorists have blown up a section of the coastal rail line at Hikkaduwa, 60 miles from Colombo. At other points, trees have been thrown across roads and rail lines.

IT MAY BE YOUR LIVER

If life's not worth living it may be your liver!

It's a fact! It takes up to two pints of liver bile a day to keep your digestive tract in top shape! If your liver bile is not flowing freely your food may not digest . . . gas bloats up your stomach . . . you feel constipated and all the fun and sparkle go out of life. That's when you need mild gentle Carter's Little Liver Pills. These famous vegetable pills help stimulate the flow of liver bile. Soon your digestion starts functioning properly and you feel that happy days are here again! Don't ever stay sunk. *Always* keep Carter's Little Liver Pills on hand.

Plums Offered Food Stall; Pickers Needed

Any civic-minded group or individual who can pick and can fruit is urgently needed.

Mrs. Barbara Green of the Free Food Stall has been offered one half of all the plums she and any helpers can pick. She would like to take advantage of a local orchard owner's offer but needs help.

Mrs. Green says she needs fresh fruit for canning for winter stall days and is seeking the assistance of some local organization.

After the fruit has been picked she says she can supply all the bottles, caps and sugar if she can get volunteers to help in the canning.

The fruit is ready to be picked any time after the weekend. Anyone interested in assisting Mrs. Green can notify her by phoning G 3720.

Mother of Killed U.K. Airman Guest of Tito

BELGRADE (Reuters)—Mrs. Agnes Whittaker, mother of a British airman killed in Yugoslavia in 1944, arrived here Tuesday as the guest of President Tito. The news agency Tanjug said Tito made the invitation during his recent visit to Britain.

TRAILWAYS
Express Bus Trips To CALIFORNIA
And All the East
Connects with C.P.R. - B.B.F. - T.C.A.

	ONE WAY	RETURN
Los Angeles	19.45	34.40
San Francisco	15.15	24.40
Denver	28.50	51.30
Chicago	40.55	73.00
New York	54.95	98.95
Toronto	49.85	89.75

Travel by "Trailways"
America's Nationwide Bus Service
Stopovers and Hotel Reservations
All Expenses Tours and Trips
Western Canada Travel Service
606 and 602 Courtney St.
Between T.C.A. and Bus Depot B 4712
GEORGE E. WILLIS, Manager

Truman May Head Maryland University

BALTIMORE (AP)—The Baltimore News-Post says former President Harry S. Truman "is being considered for appointment" as the president of the University of Maryland. The paper says Judge William P. Cole, Jr., chairman of the university board which would make the appointment, "indicated" Truman may have been recommended by a member of the board.

Arrested Girls Gave False Identities

PRINCE RUPERT, B.C. (CP) —Two young girls, arrested and charged with unlawful assembly following a July 1 riot here gave incorrect names and ages, police reported Monday.

When they appeared in court last Thursday they gave incorrect information to Magistrate W. D. Vance.

The girls, who gave their home address as Nanaimo, had earlier given the same names to police and repeated the names in court. When arrested they said they were 18 years old, but subsequent investigation by RCMP showed they were juveniles.

Until they appear in court their true names will not be disclosed. A court appearance is scheduled for later in the week.

Tales of the Old West are revived in Lakewood, N.M., in telling of one saloon that boasted of a "door with easy hinges." This was readily removed and served as a stretcher for customers who had been too slow on the draw.

A University of Illinois farm economist said that most of the beef price drop was caused by the marketing of 25 per cent more cattle the first three months of this year than last year.

In Victoria, The BAY Invites You to

Toast "Miss Canada"

Miss Kathleen A. Archibald
Kelowna's "Lady of the Lake" and "Miss Canada of 1953"!

Come down and get acquainted with "Miss Canada" Thursday, August 13th, 1.30 p.m. to 4 p.m.

Miss Canada of 1953 will be in the Hosiery Department, Street floor, 1.30-3.30 p.m., modelling "Diamondine" hosiery by Monarch Knit; and in the Dress Department, Second floor, from 3.30 to 4 p.m. As an added "treat" get your autographed picture of "Miss Canada" in our Hosiery Dept.

Diamondine Nylons by Monarch Knit

It's hard to imagine such sturdiness combined with flattering sheerness . . . but Monarch Knit's 51-gauge, 15-denier run-and-snag-resistant nylons take 1st prize for "glamour" and durability! 2 shades for sun-tanned legs: "Mokatone" and "Meridine." Sizes 8½-11. Pair 1.75

BAY Hosiery, Street Floor

Toast Miss Canada!

With cool Orange Crush, compliments of the Orange Crush Co.

Ask for
PACIFIC
EVAPORATED MILK
in the Exclusive

GOLDEN LINED VACUUM SEALED CAN

Western Canada's Largest Selling Evaporated Milk

Delta Milk, the partly skimmed evaporated milk specially prepared for infant feeding, is also protected by new Golden Lined Vacuum Sealed Cans.

ENJOY Player's "MILD"
the Mildest, Best-Tasting CIGARETTE

Player's cigarettes taste smoother because they're made from milder tobaccos. And Player's freshness brings out all the flavour of these milder tobaccos . . . makes Player's the mildest, best-tasting cigarette you can smoke. Try a package.

AT THE LOWEST PRICE IN YEARS

The name "John Player & Sons" on the package is your guarantee that every cigarette is smooth and fresh.

Canada's Mildest Cigarette

Extra! Extra!
Seconds from a well-known maker in Scotland 100% Cashmere Sweaters

nabbed by the Bay and offered specially to YOU!

Now! Save 1/3 Or More On

Cashmere Sweaters!

S.S. Pullovers, 22 Only, If firsts, 18.95 . . . these, 11.99
L.S. Pullovers, 12 Only, If firsts, 19.95 . . . these, 12.99
L.S. Cardigans, 59 Only, If firsts, $25 . . . these, 15.99

The maker claims they're seconds, but dog-gone, the flaws are hard to find! These fully fashioned lovelies, soft as a powder-puff, come in White, Yellow, Red, Blue, Navy, Black, Lilac, Rose, Green, Beige. 32-42.

BAY Sportswear, Second Floor

DOUGLAS AT FISCARD
Hudson's Bay Company
INCORPORATED 2ND MAY 1670

Dial E 7111
Store Hours: 9 a.m. to 5 p.m.; Wednesdays, 9 a.m. to 1 p.m.

Women's Pages
Classified
Local News

Victoria Daily Times

Second Section Pages 15-28

VICTORIA, B.C., WEDNESDAY, AUGUST 12, 1953

BETWEEN TIMES

By PUNCH ROBERTS

A bunch of us dogs got together the other day, and we formed a new society, the SP-SP.

The full name of the SP-SP is the Society for the Prevention of Stupidity in People.

We dogs believe it will fill a long-felt need, but admit we have set ourselves a dog-sized task.

Only time will tell whether or not we achieve our objective, namely, the complete prevention of stupidity in people. But if we only alleviate it a little, we will have accomplished something worthwhile.

No doubt you are panting to know all about the SP-SP, so I will tell you.

A few of us dogs were lying around, down on the beach the other day, watching the sand fleas jump, and having a sort of bulldog session, when a Very Old Dog who claims to be Wise in the Ways of the World, growled:

"I wish you young pups would stop the mmfph . . . mmmfph . . . mmmfph about that blonde spaniel down the street and think of more important matters."

"Important matters?" grunted a gay young dog. "You mean Blondie isn't important? Woo-woo," he yipped.

The Very Old Dog nipped the young dog on the flank. (The Very Old Dog has hardly any teeth, but we respect his age, so the young dog whimpered politely).

The Very Old Dog then continued: "Think of more important matters. Think of people."

"I don't think much of people," said a Boston bull who travels a great deal with his boss.

"Ah," ah-ed the Very Old Dog. "But do not forget, people are made up of men and women. And if it were not for man, who would we be the best friends of?"

A profound silence fell over all the dogs as we considered this very wise remark.

"I have given this matter a great deal of thought," the Very Old Dog said, "and I think it is time we dogs did something for people.

"One of the main troubles suffered by people is, they have a tendency toward stupidity.

"We highly intelligent canines should not condemn people for stupidity, but, instead, try to help them.

"Therefore, I suggest we form the Society for the Prevention of Stupidity in People."

"I am all in favor," I said. "But what do we do?"

"As a start," suggested the Very Old Dog, "all us dogs will report outstanding examples of stupidity of people, and hold them up to the glaring light of publicity."

"And how do we do it?" I asked.

"That is your problem," said the Very Old Dog, "because I hereby appoint you chairdog of the publicity committee. Your Old Man can be corresponding secretary."

So that is how the SP-SP was formed.

We will have another meeting soon, and I will explain in further detail how SP-SP proposes to operate.

Meanwhile, any dog with suggestions is invited to get in touch with me, care of Between Times.

UNDERPASS MAY DISPLACE ROUNDABOUT

Victoria's controversial roundabout at Hillside and Douglas, built in 1949 at a cost of $6,000, may be due for elimination or modification with completion of the new Island Highway outlet and Patricia Bay Highway.

Some civic officials favor elimination while others suggest a "wait and see" policy on how the new traffic will affect the roundabout. Plans are being studied.

In the meantime the Victoria Chamber of Commerce his invited suggestions.

At left, top photo shows the roundabout as it is today. City Engineer Cyril Jones feels it is serving its purpose now and says "it is doubtful if the fountain will be overloaded by the new traffic."

Pressure will be relieved on the fountain he feels with completion of Bay Street rebuilding from Douglas to Blanshard this month. Persons travelling eastward can bypass the fountain, he said.

The second picture shows an underpass set-up as proposed by Frank A. Clapp, of 957 Easter Road, to the Chamber of Commerce.

In the third picture is the plan submitted by R. J. Dempster, 1439 Wende Road, and H. Holden, 1064A Newport Avenue. It is similar to a plan advocated by Robert Doble, city traffic engineer, in a report in 1951 in which he recommended Douglas and Government-Gorge as through Streets.

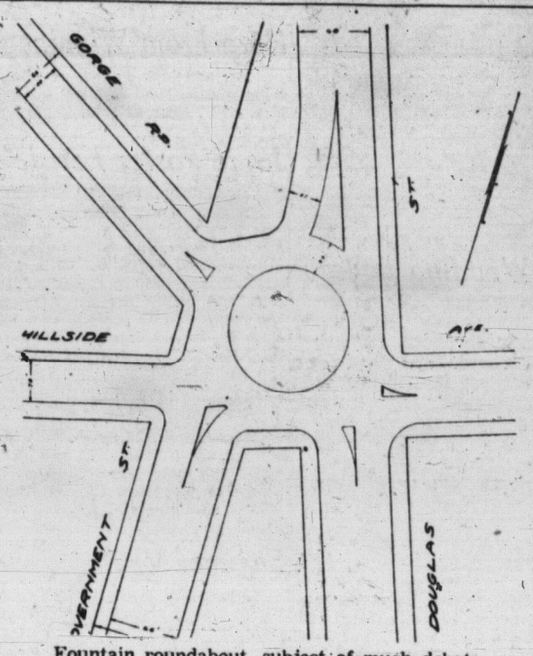

Fountain roundabout, subject of much debate.

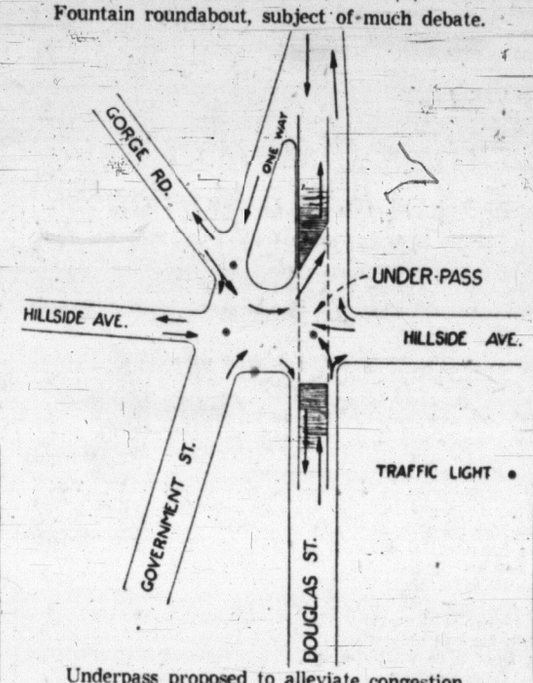

Underpass proposed to alleviate congestion.

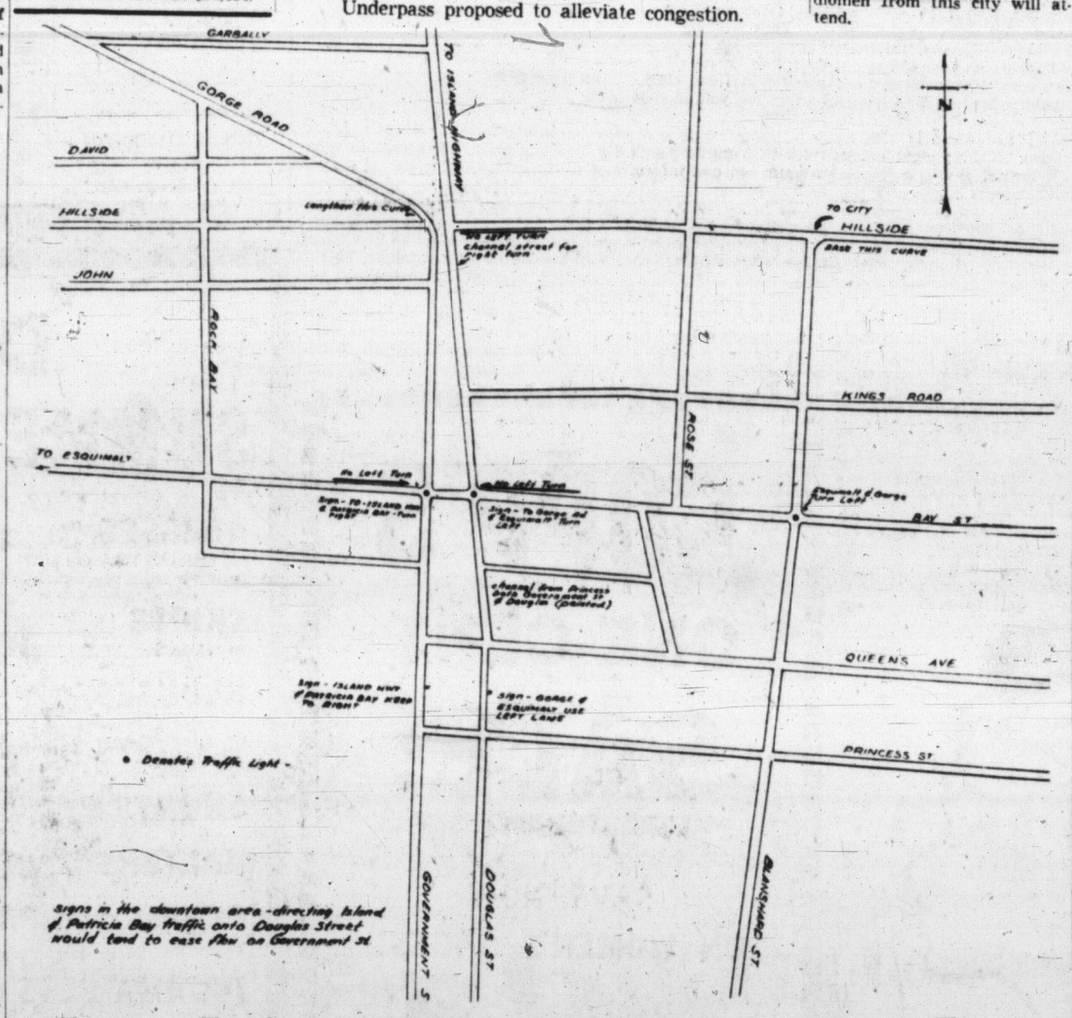

Through street plan mooted as answer to increasing traffic problem.

Fire Hazard Mounting After Rainless Month

Five New Fires on Vancouver Island Under Control; 49 Burning in B.C.

Tinder-dry Vancouver Island forests, where no appreciable rain has fallen in nearly a month, today present a dangerous fire hazard which is increasing hourly.

In the past 24 hours, five new fires have broken out on the Island, three more on the B.C. mainland.

Forty-nine fires are burning in the province.

The new fires are at Parksville, Sooke, Alberni, and two at Fanny Bay.

B.C. forest service officials report all are under control, but warn that conditions are highly conducive to destructive fires.

City area is taking precautions.

Victoria proper — Complete ban on outside fires of all descriptions.

Oak Bay — Allowing fires by permit only, "and if things get worse, a total ban will result."

Saanich—Fires allowed in the mornings only, but permission must first be secured from the Saanich Fire Department.

Esquimalt—Burning allowed only in an approved incinerator . . . and a hose must be close by as an additional precaution.

Central Saanich — Fires allowed by permit only from the police department.

NO RELIEF IN SIGHT

Forest officials see no chance of relief from the dry spell in the near future.

In Victoria, a cool sea breeze eased off a minor heat-wave which got underway Tuesday with temperatures in downtown Victoria past the 85 mark.

Downtown temperature at noon today was 75, but official temperatures at Gonzales registered between 61 and 65 degrees. Cooler weather is predicted, but no rain is in sight.

BIKE STOLEN, BOY'S JOB THREATENED

Things are tough for Allie Bowditch, 10-year-old blond youngster who needs his bike to keep his job.

Allie's bike was stolen.

Monday he was at the Victoria Golf Club, Oak Bay, for a caddy chore. When he went for his bike it was gone.

"It's a grass green, metallic painted, with white-walled tires and extra wide fenders," he said. "It was new on Christmas. I'd recognize it anywhere."

It's a Werlich model, serial number 9B6276 and license number 652.

Anyone who can help him can reach Allie at G 4448.

Police Hold Two Theft Suspects

Sgt. Jack Hamilton of Saanich police early today arrested two young men, charged them with theft of car wheels and tires.

In jail, to appear in Saanich police court Thursday afternoon, are John Allen Duffus, 22, and Earl Coad, 21, living in Victoria rooming houses.

Sgt. Hamilton was attending an accident scene around 3 a.m. at Nicholson and Cedar Hill Cross Road when a coupe passed the scene at a high rate of speed.

"I noticed that the rear trunk of the car was open and full of car wheels, complete with tires. It didn't seem right to me at that time of night. I took the car's license number," the sergeant said.

Summer meeting of the B.C. Association of Broadcasters will be held August 21 in the Malaspina Hotel, Nanaimo. Radiomen from this city will attend.

New Polio 'Suspect' Enters City Hospital

A young married woman, 31, resident of Victoria, was admitted to Royal Jubilee Hospital Tuesday night as a polio "suspect," area medical health officers reported today.

The Greater Victoria total in the current outbreak still stands at 32.

Need for "early bed rest" and calling of a doctor in the event of any polio symptoms, was stressed by health authorities.

They said the polio virus makes its entrance into the body through the nose and back of the throat, the larynx, wind pipe and bronchial tubes and through the digestive tract.

Extreme fatigue, uncleanliness and chilling from staying in cold water all contribute in making the individual more susceptible to a polio infection, health authorities state.

B.C.'s polio total today stands at 213 cases, including seven deaths, the provincial health department reported today.

This compares to only 77 cases and three deaths at the same time in 1952.

Last two cases came from Langley Prairie.

Pipeline Must Be Moved From Course of Highway

About 1,700 feet of water pipe laid in 1912 and 1915 must be removed by Greater Victoria Water District to enable the provincial government to proceed with the new Island Highway route in the Thetis Lake area.

Chief Water Commissioner Ron Upward said today the B.C. government will bear the bulk of cost, estimated at between $50,000 and $100,000.

The board was to consider tenders today on 1,000 feet of pipe for replacement in a new location but could take no action for lack of a quorum. Seven hundred feet of pipe for the job is already on hand.

Victoria Machinery Depot bid $26.69 a foot or approximately $27,000 for the 1,000 feet, while Vancouver Iron Works bid $30.40 or $30,400. They were the only tenders received.

The board will reconvene Friday at 2 p.m.

GOOD FOR 10 YEARS

The two old sections of line in the way of future road development were not slated for replacement for another five to 10 years. The pipe cannot be re-used but will be sold for scrap.

There are three pipelines coming into the city, Mr. Upward said.

A completely new water pipeline is being laid from Thetis Lake Road to Smith's Hill reservoir and thence to Oak Bay boundary. It is slated for completion the end of November.

Mr. Upward said the provincial government is unable to continue its road work in the Thetis area until the board removes the required sections of the two old water pipelines.

Eaton's Shows Photographers' Prize Prints

Over 200 prints by members of Commercial and Press Photographers' Association will go on display in Eaton's department store here Thursday.

Representative of every phase of Canadian life from coast to coast, the show includes news photos, portraits, studies and landscapes.

The exhibit won high praise when held at Eaton's Vancouver branch.

It will continue until August 28 on the second floor of the house furnishings building.

Dragoon Finds Wind; Arrives Home Next Week

Capt. W. B. Holms' Victoria ketch Dragoon will be back home from the Honolulu yacht race nearly a week ahead of her estimated time of arrival, according to word received today by Mrs. Holms, wife of the sailor.

The 65-foot ketch spoke the weathership at Station Papa, 900 miles west of here, Tuesday and the ship messaged Mrs. Holms via the RCN communications centre.

Dragoon was reported making six knots under sail, and should dock here Monday or Tuesday if the wind holds.

It is expected the racer will berth at Fisherman's wharf.

Founder of Hospital Dies in Victoria

Annie Georgia Vogel, 1181 Cloveley Terrace, who founded the Clovelly Private Hospital, died today in her home.

She was the former owner of the Kingsway Nursing Home in Vancouver and came to Victoria five years ago to open the Clovelly hospital. Mrs. Vogel opened the Vancouver home 30 years ago. She was a widow, the wife of the late H. B. A. Vogel, a Vancouver pioneer.

A nephew is Dr. R. A. Hunter, Victoria.

McCall Bros. Funeral Parlors has arranged to have the body transferred to Vancouver. Funeral will be held at 10 a.m. Saturday at Royal Oak Funeral Chapel, Burnaby.

TOPICS OF THE TIMES

Final performance in the BCER summer series of band concerts in Cameron Shell at Beacon Hill Park will be held at 8 o'clock tonight.

Bandmaster James Miller will conduct the 30-piece band in a concert featuring selections from "Showboat."

Assisting artists will be Betts and her Buddies.

★ ★ ★

Although he had a long past record for driving offenses, Howard Minnie, 816 Mason, told Magistrate A. I. Thomas in city police court today "I'm happy about my good driving record over the last two years." However, he was fined $15 for having an inadequate muffler on his car. Minnie pleaded guilty.

★ ★ ★

A motorist in city police court today was fined $10 for multiple parking offenses. He was Joseph Thomas Tunks of the weathership St. Catherine. Tunks pleaded guilty to one charge of parking more than 12 inches from the curb and to three other violations. Magistrate A. I. Thomas fined him $2.50 on each charge.

★ ★ ★

Reports carried by the morning newspaper and local radio stations that a 30-foot launch exploded and sank off Clover Point at 1 a.m. Wednesday morning could not be confirmed today. Checks with police, the harbor master, pilotage authorities, yacht clubs and local waterfront sources revealed no news of a boat having sunk. Three passengers were reported to have been rescued by a rowboat from Shoal Bay, over a mile away from the reported sinking.

★ ★ ★

Submarine cables used by the CPR between the mainland and Vancouver Island will soon be a thing of the past. Taking their place will be a frequency modulation radio link, a company spokesman announced today.

The new type communication will go into operation within the next three weeks.

★ ★ ★

Spraying of blackberry bushes with 2-4-D and 2-4-5T by the city parks department was ordered stopped Tuesday by Mayor Claude Harrison following complaints from the vicinity of St. Charles and Fairfield that children were eating the contaminated berries.

★ ★ ★

Frank G Skillings, 3366 Cedar Hill Road, reported to city police this morning his car was stolen overnight today and that a coat in the car contained tickets to Alaska valued at $1,100.

Fire department certificates for maintaining a high standard of fire safety and cleanliness have been given to the Wilkinson Road mental home, Oak Lodge Hospital and the Veterans Hospital, Saanich fire chief Joseph Law said today. Issuance of certificates was started earlier this year. They are given to institutions who maintain strict fire prevention regulations.

★ ★ ★

The protest of George Bonner of Cobble Hill against the lack of party identification of candidates on the federal ballots, is destined to fall on deaf ears.

Returning Officer S. S. Penny said today he hasn't received Mr. Bonner's formal protest yet, but anyway the Federal Elections Act prohibits identifying candidates with parties on the ballot.

The Provincial Elections Act allows it.

ISLAND BRIDGE CONTRACT LET

Paine & Townsend Ltd. has been awarded the contract for construction of the substructure and deck of a new $150,000 bridge over the Colquitz River on Victoria's new Island Highway outlet.

The firm's bid was $37,464.

ARCHAIC LAW

No Hunting With Cannon In Saanich

Central Saanich Council Tuesday discovered its hunting regulations much too lax and in need of some major changes.

They found their hunting laws permitted a sportsman to go hunting in the municipality with "a cannon and fowling piece."

The regulations were drafted from old provincial laws dating back to the days of Sir James Douglas.

The council decided that it was not going to take a chance of a hunter using a "cannon" in the municipality. Farmers are having trouble coping with hunters using rifles and shotguns in search of game on their lands, they felt.

So, they instructed J. W. Ismay, municipal clerk, to revise the hunting regulations.

The new regulations will be strict. The use of rifles in the municipality will be prohibited. Hunting with a shotgun only will be allowed—and then only after the hunter has received a permit from the municipality.

Judge Reluctant to Approve Marriage of 16-Year-Old

Grave doubts as to the success of "a marriage of necessity" involving a 16-year-old girl was expressed in Supreme Court chambers today by Mr. Justice H. W. Davey.

The Marriage Act provides that court approval be obtained before one so young can be wed.

Mr. Justice Davey gave consent somewhat reluctantly.

"I'm not at all satisfied this is the way to deal with the problem," he commented.

The judge suggested a girl in such a circumstance and her parents should carefully consider the alternate course of finding a good home for the child through adoption channels, rather than rush into marriage.

In the case before him, the judge was told, parents of the girl were most anxious that the court allow the marriage.

Totems, Letters May Disappear From Licenses

British Columbia is expected to abandon its car license plate totem pole emblem along with the licensing "tab" system.

The totem motif is imprinted on the tabs, and indications are the government won't print the totem on the new plates.

Commercial vehicles will revert to the old steel plate, to be issued annually instead of every five years, in 1954, and passenger cars in 1955.

The government hasn't made a decision whether the license plates should carry any type of distinctive emblem or slogan such as "Evergreen Playground" or "Dogwood Land." Many others have been suggested.

Consideration also is being given to abolishing use of letters on the plates.

Alderman Escapes Injury in Collision

Alderman Brent Murdoch was one of three car drivers involved in a freak collision on the Island Highway near Thetis Lake corner at about 1:30 a.m. today.

They were unhurt.

Ald. Murdoch, RCMP investigators say, was driving south and met the other cars on a sharp bend, head-on.

Other drivers were Peter J. Jackson, Belmont Park, and Donald Young of Nanaimo.

Damage to the three cars is estimated at $700.

Meanwhile, in Saanich three were hurt, one seriously, and $2,000 damage done when a car went out of control on Burnside near Interurban Road at 11.55 p.m. Tuesday night and plunged into a 10-foot ditch.

Carolye Jacuayth, 30, living at the YMCA, suffered severe head injuries when the car in which he was a passenger crashed.

Hospital attendants today report he is also suffering from a possible fractured shoulder; but his condition was classed as good.

EYE INJURIES

Charles Norton Welch, 841 Island Highway, who police said was driving the car, suffered a cut eye. His other passenger, T. C. Matheson, 210 Island Highway, also sustained an eye injury. Both were released after treatment at hospital.

Saanich police said that about $1,000 damage was done to the car.

At 1.25 a.m. today William N. Hopkins, 3975 Cumberland, escaped unhurt when the car he was driving went into a skid and wound up in a deep ditch on Cedar Hill Cross Road at Nicholson. Saanich police estimated that $400 damage was done to the car.

Police said Hopkins was traveling north on Cedar Hill and got into difficulty when making a left turn onto Nicholson.

Three Workers Injured In Job Accidents

A rash of industrial accidents busied the emergency ward at St. Joseph Hospital Tuesday.

Longshoreman George Rich received six stitches in his arm after tearing it open when he caught it on a section of corrugated iron.

Pinned by a toppling frame against a welding table, shop operator Hartvik Rudd suffered a cut hand and ankle.

Two broken wrists resulted for Robert Takvor of 75 Ontario, when he fell from a ladder, while employed in building maintenance. He fell 12 feet, remained in hospital.

ASK The TIMES

Q.—When did the novelist, Lloyd C. Douglas, die? Mrs. J.C.N.

A.—Rev. Lloyd C. Douglas, DD, died Feb. 13, 1951, in his 74th year.

Q.—Having been away for a considerable time, I am concerned on my return as to what has become of Brian Tobin, whose quaint philosophy with the elevator man used to be a feature of your paper. Will you please tell me? G.S.

A. — Brian is very much alive, though, of course, older. He is still busy six days a week as a working journalist.

Q.—What pension would the widow of a 60 per cent war disability pensioner receive? Would it be the war widows' pension or the veterans' allowance? J.A.G.

A.—Pensions officials state such a widow would receive the war widows' pension of $100 a month.

Anyone wishing a question answered is invited to send the problem along to The Times, addressed to "Ask The Times" Editor. Questions and answers will be published daily.

All questions should deal with matters of fact and be of general interest.

SHOPPING GUIDE

Hawaiian 'Ti' Plants Are Exotic, So Simple to Grow

By PENNY SAVER

Aloha! Here's a little bit of Hawaii for you! No need to fly across the seas to a tropical island . . . just buy a "Ti" log (pronounced tea), and when it grows, the glossy green leaves will transform your living room or kitchen into a southern garden.

The three-inch logs have been brought to you from the sunny Hawaiian Islands, where it grows to heights up to 15 feet . . . in your home it will grow to a height of about 18 to 24 inches. A "Ti" log must be planted within two days after purchase, although it can be kept for weeks if wrapped in wet newspaper, moss or tissue, which in turn must be wrapped in cellophane or wax paper to prevent the ends from drying.

Log will grow standing upright on the end marked "base" or lengthwise on its side . . . makes no difference which way . . . just don't decide to change it once the plant has begun to grow. Tap water, peat moss, soil, leaf mold or a mixture of 50 per cent moss and 50 per cent earth are all fine for growing your plant.

The "Ti" is known as the "good luck plant" in the southern islands. There they do not grow it for its beauty, although after a year and a half it should blossom forth with dainty white flowers having a fragrant scent and the appearance of a lily of the valley. The "Ti" leaves are used by natives for baking their food. Meats and doughs are rolled in the heavy tropical leaves and placed in the smoldering ashes of a fire to cook. Once your "Ti" plant has reached maturity, you'll be able to cut off shoots for your friends . . . just like the ones you may purchase here in Victoria for 49 cents!

★ ★ ★

Pretty sun-bra tops for wear with your shorts this summer are selling at an astonishingly-low price of 79 cents! Can you imagine it? In plaids or plain colors, they are sold in denim, broadcloth and pique, with contrasting cuffs or ruffles. They are carefully boned for safety's sake, as they are strapless . . . very cute, too . . . I know you'll agree!

Foretells Autumn Wedding Bells

Mr. and Mrs. L. G. Wright, 3921 Hobbs Road, announce the engagement of their only daughter, Monica Isabel, to Mr. Martin A. Shepherd, younger son of Mr. and Mrs. H. G. Shepherd, 1820 Chestnut Street. The wedding will take place Sept. 5 at 6.30 p.m. in St. John's Anglican Church with Canon George Biddle officiating. Miss Wright has chosen Mrs. Garrett Joy as matron of honor; Miss Marjorie Kinsey, bridesmaid, and little Christine Halton, flower girl. Best man will be Mr. Robert Creech. (Photos by Paul Joncas.)

Iron-On Designs In Bright Colors

No embroidery—just iron on! You get 18—yes, 18 color-bright designs in rooster red, sunny yellow and bright green. Iron on aprons, towels, tablescloths! Decorate curtains, potholders, place mats. Easiest, thriftiest way to cheer up your kitchen.

No embroidery: Iron on! Washable! Pattern 7026 has 18 transfer motifs—two 4x4½; two 3¾x3¾; two 3¼x4¼; two 3x3½; two 1¾x2½; eight chicks ¾x1¼ inches.

Send 25 cents in coins for this pattern (stamps cannot be accepted) to The Times, Household Arts Dept., 60 Front St. W., Toronto 1-A, Ontario. Print plainly name, address, pattern number.

Ten complete patterns to sew, embroider, crochet — printed right in the Alice Brooks Needlecraft Book! Plus many more patterns to send for—including ideas for gifts, home accessories, toys, fashions! Send 25 cents now!

Soon those delicious green cooking apples will be available. Why not combine plump sweet raisins with the tart apples for a good old-fashioned pie? Serve a generous wedge of sharp cheese with the pie and hot or iced coffee. Makes te best eating ever!

FEMALES OUTNUMBERED

CANBERRA, Australia (CP) —Australia's population at the end of March was officially estimated at 8,795,778, with males outnumbering females by about 250,000. South Australia was the the only state in which females outnumbered males.

OF PERSONAL INTEREST

Leaving for California

Miss Margaret Dobrocky, 309 Chester Street, will fly to California on Sunday for a two-week visit with Miss Geraldine Sammon in Cassel, Shasta County. She will then travel to Burnaby, B.C., where she will take up a teaching post for the coming year.

Here From Winnipeg

Mr. and Mrs. George Swailes, 2033 Milton Street, have as their guests Mrs. Swailes' sister and brother-in-law, Mr. and Mrs. A. F. Lear of Winnipeg.

Joyce Foster Feted

Mrs. Gordon Hooey, 534 Lampson Street, entertained recently at a shower to honor Miss Joyce Foster. The honor guest was presented with a corsage of red carnations. Her mother, Mrs. B. Foster, and mother of the groom-elect, Mrs. E. A. Locke, also received corsages. Gifts were presented in a decorated wishing well and the refreshment table was centred with sweet peas and baby's breath. Arrangements of gladioli decorated the rooms. Those present were Mrs. E. Meade, Mrs. M. Parker, Mrs. K. Fenske, Mrs. J. English, Mrs. C. Crawford, Mrs. P. Sim, Mrs. B. Johnston and Misses E. Lapham and M. McCahill.

Visiting Parents

Mrs. Frank E. Cheney Jr., with daughter, Marjorie, has been visiting her parents, Mr. and Mrs. Wilfred B. Ledingham, 2859 Cedar Hill Road. On Wednesday they will return to the United States to join Mrs. Cheney's husband, Lieut. Cheney, USAF, who is stationed at Harlingen, Texas.

Summer Visit

Miss Mary Mothersill, instructor of philosophy at Columbia University, is spending the summer with her mother, Mrs. Alfred Chard, and Mr. Chard at their home at Gordon Head. Visiting with her is a friend, Miss Linda Weinberg, who teaches art at Vassar College. Miss Weinberg will return shortly to her home in New York.

When Power Fails in Food Locker

Often the homemaker faces the problem of what to do with frozen foods when the electricity goes off. It's better not to open the frozen food cabinet at all, during the time the power is off. A current of warm air goes in each time the door is opened.

You're lucky if the freezer is full when the power goes off. A full freezer stays colder many more hours than a freezer only quarter full.

If your freezer is off more than a day, you can protect its contents by packing dry ice on the box. Fifty pounds will keep one average freezer at a proper temperature for about two days.

The big question is what to do with food if it thaws. Frozen foods will spoil rapidly after thawing. You can tell when some foods are spoilt by the smell and appearance, but be especially careful of thawed shellfish, vegetables and cooked foods. Sometimes they remain odorless even when they're dangerously spoiled. Meat and poultry which have just been thawed may be used if they show no objectionable odor. But they must be prepared immediately.

WHY GROW OLD?

By JOSEPHINE LOWMAN

You've Put Romance Back in My Marriage

If there is anyone so foolish as to believe that a woman's appearance has no effect on her happiness listen to this letter. "Dear Mrs. Lowman:

"I really believe that you can feel that you have helped save a marriage, or at least have helped save the romance in it.

"I was not thinking of a divorce, and I love my husband and he loves me, but somehow we had gotten into a rut and took each other for granted. I had not realized this really—except that I knew things were not like they used to be and we would often lash out at one another and were poor and unattractive companions.

"I have been married for five years and have one child. Today I am 25 pounds heavier than I was when I married. I knew that this was affecting my personality because I was very self-conscious about it, and feeling unattractive I went out less, was less sociable in attitude and became careless about dress and grooming, because what was the use?"

"When I read about your Marathon in January it gave me the jolt I needed, and also the hope. I joined. I have lost 20 pounds. This is a subtle thing. I really do not know how to explain it. My husband has never complained about my looks but since I have lost this weight and bought some new clothes, and again take interest in my appearance, he seems romantically aware of me in a way he wasn't before.

"I suspect that even more than that I myself have changed in my attitude toward him because I feel young and glamorous and self-confident and gay and peppy again. How can I thank you?"

Well, what more can I add? The woman who wrote this is very wise. I do not think she will ever backslide again. How about you?

I offer my Eight-Week Self-Improvement Marathon twice each year. If you missed it in January and would like to have this Marathon Booklet, send 10 cents and a stamped, self-addressed envelope with your request for it to Josephine Lowman in care of this newspaper.

Sizes 12 to 42!

To a classic blouse, add a skirt that buttons on one side —presto! You have a smart, new outfit for work or play! Best of all, they mix and match with other separates to revive your weary mid-summer wardrobe!

Pattern 4604: Misses' sizes 12, 14, 16, 18, 20; 30, 32, 34, 36, 38, 40, 42. Size 16 blouse, 1⅝ yards 35-inch; skirt, 2⅝ yards.

This pattern easy to use, simple to sew, is tested for fit. Has complete illustrated instructions.

Send 35 cents in coins (stamps cannot be accepted) for this pattern. Print plainly size, name, address, style number.

Send order to Anne Adams, care of The Times, Pattern Dept., 60 Front St. W. Toronto 1-A, Ont.

TODAY'S RECIPE

SHRIMP PIE

Two cups cooked shrimp, 3 slices bread cut in cubes, 1 cup milk, 3 eggs well beaten, 2 tablespoons melted butter, salt and pepper to season well, 1 cup chopped green pepper and celery mixed. Soak bread in milk and mash with fork. Add shrimp, butter, seasonings and other ingredients. Turn into a buttered casserole and bake in moderately hot oven about 20 minutes. The shrimp pie could be served with fluffy rice, buttered green beans, hot rolls, sliced tomatoes and chopped green onions, sliced peaches, cream, lemon sponge cake.

HOUSEHOLD HINTS

Loose threads in terry cloth will pull and pull if you try to remove them that way. The thing to do is cut them off neatly.

Greasy broiler pans can be soaked in water containing two tablespoons of washing soda (sal soda) as a preliminary to soap-and-water scrubbing.

Here's a different way to decorate crackers: Fill a frosting bag or heavy white paper funnel with soft cheese or cheese spread, then press the cheese onto crackers in any designs you wish.

AS WE LIVE

Defiant Child Must Not Be Let Ruin a Marriage

By ELIZABETH B. HURLOCK, PhD

In almost every family there is one thorn that gets into everyone's side. When it is a child's behavior, he must be disciplined and not allowed to disrupt family harmony. That is the advice I am giving this mother:

Hurlock

(Q) "I have been married for two years and we were very happy until recently when my son, who is nine years old, came to live with us. Now we quarrel more every day. When my son came to live with us, he was given to understand by my sister who had him that he didn't have to mind us. My sister says differently. My husband doesn't like to say anything to the boy because he's afraid the boy will get mad but it's such responsibility for me. We were always so happy before but now I'm afraid of losing my husband all because my son won't mind us. Won't you give me some advice?"

(A) Your son is quite old enough to understand that he must obey you and his stepfather if he wants to remain in your home. He was old enough to figure out for himself that he did not have to do what you said and to read meanings into what your sister told him.

Your husband is wrong in not reproving or punishing the boy when he needs discipline. His present attitude of avoiding discipline because he does not want to make the boy "mad" is playing into the child's hand. It certainly makes things much harder for you than if there were consistent discipline in the family.

Together you and your husband should draw up a set of rules with punishments for breaking them. Then explain them to your son and inform him of the punishments should he wilfully break them.

If he persists in defying you, make arrangements through your pastor to put him in a home for boys of his type. He must not be permitted to ruin your marriage, nor must he be allowed to grow up with the idea that he can do as he pleases. This is what leads to juvenile delinquency and must be curbed at the start if it is not to grow worse.

As a special service to our readers, Dr. Hurlock has written a 64-page booklet, "You and Your Problems." For your copy send 15c in coin with a self-addressed stamped envelope to this newspaper.

NO EXCUSE

TORONTO (CP) — Clothes-conscious Mary Perala, 37, of Toronto, Monday telephoned police at 5 a.m. to say she hadn't a clean dress and so couldn't appear in court as scheduled on a charge of intoxication.

Magistrate R. A. Gianelli issued a bench warrant for her arrest.

When you're packing your camping gear and supplies for that fishing trip, remember to include a package or two of flavorful sweet prunes. Their high sugar content gives that needed extra energy and there's no worry about their spoiling.

Soon now, it's BACK TO SCHOOL

And to avoid the rush that will surely come, why not shop NOW for all those school clothing needs. Our selection is complete, of course.

Here's What We Have

FOR BOYS

Grey Flannel Suits
Navy Trench Coats
Sports Coats
Blazers
Odd Trousers
Sweaters
Viyella Shirts
Socks

FOR GIRLS

Trench Coats
Blazers
Shirts
Tunics
Skirts
Sweaters
Jodhpurs

PRIVATE SCHOOLS
We're ready with a complete selection of Required Private School Wear and Accessories.

Our new Liberal Credit Plan is available in all departments

W&J WILSON
1221 GOVERNMENT STREET
Serving Victoria for 91 Years

There is only ONE way PERMANENTLY to remove UNWANTED HAIR
KREE METHOD
Modern Electrolysis is the only method endorsed by physicians—the only way that is both safe and permanent. Why not banish forever the social handicap of hair on your face—or on arms and legs.
CONSULTATIONS FREE
Victoria Electrolysis Centre
401 Campbell Bldg.
Phone B 0614

YARDLEY Lipstick $1.50

COPP'S ONE-CENT SALE!

SAVE NOW ON WOMEN'S SHOES!

Summer white style shoes and casuals and new Fall styles included in this Sale. You simply buy one pair at the regular price . . . and get another pair for only 1c

HERE'S HOW IT WORKS!

Example:
Buy One Pair . . . Regular Price 4.95
Get An Extra Pair for .01
TOTAL 4.96

NO MAIL ORDERS PLEASE
Doors Open 9 a.m.

Copp The Shoe Man

No Exchanges No Refunds

1316 DOUGLAS STREET

Vanishing Cream Deodorant with CHLOROPHYLL

RUB IT IN! RUB ODOR OUT!

Every day—rub it in—rub odor out! When the green color vanishes, the odor is gone. New Arrid with Chlorophyll deodorizes instantly on contact . . . gives you rubbed-in protection. Stops underarm perspiration 1 to 3 days—keeps underarms dry and odorless.

Arrid with Chlorophyll is safe for normal skin. Antiseptic. A smooth, pleasant vanishing cream. Preferred 2 out of 3 women over their regular deodorant. Get new Arrid with non-staining chlorophyll!

Approved American Institute of Laundering

NEW ARRID with NON-STAINING CHLOROPHYLL 53¢

Dora's UP WITH MIDOL

Dora was down—menstrual pain—but Midol brought quick comfort. A million women depend on Midol for relief every month.

MIDOL RELIEVES CRAMPS-HEADACHE-"BLUES"

DICK'S SUMMER CLEARANCE

DRESSES Our entire stock of summer dresses, comprising nylons, picolays, Alluracels, chambrays, jerseys, ginghams, polished cottons and sun dresses. Values to $19.95. To clear 3.00, 5.00, 7.00, 8.00, 10.00

SKIRTS Cotton prints, kriskays, broadcloth, in plains and florals, also novelty summer skirts. Values to $11.95. To clear 2.00, 3.00, 4.00

BLOUSES Striped broadcloth, denims, kriskay, chambrays. Values to $3.95. To clear 1.50, 2.00, 3.00

T-SHIRTS Corduroy, ombrey stripes and novelty weaves. Values to $2.95. To clear 1.00, 2.00

SHORTS Denims, plaids, kriskay and corduroy. Sizes 12 to 18. To clear 1.50, 2.00

HALTERS Plain and striped chambray and kriskay halters in assorted styles and colors. To clear 1.00, 2.00

GOWNS and PAJAMAS Smartly styled of krinkle crepe. Plain and figured pastels. To clear 2.00, 3.00

PAJAMA SETS Plain pajamas with printed matching coffee coat in red and yellow. Reg. $7.98 set. To clear 4.98

GLOVES Summer gloves in navy, black and pastels. Rayon jersey and chamoisette. Values to $1.75. To clear, pair 59c

NYLON GLOVES White and navy in novelty nylon and nylon mesh. To clear, pair 99c

NYLON HOSE First quality, 51-gauge, 15-denier. Reg. $1.50. Special, pair 1.19

HANDBAGS Summer bags in white or black. Values to $3.95. To clear 1.50, 2.50

SWEATERS Sleeveless boucle sweaters with button front and collar, styled by Helen Harper. Reg. $3.98. To clear 2.69

BRAS Bandeau and laced-style bras in cotton, satin and nylon. Sizes 32 to 38. Special 1.00

APRONS Bib and tea aprons in good quality prints. Reg. 98c. To clear 59c

PANTIES Nylon tricot panties in brief style . . . white, pink and blue. Small, medium and large. Reg. $1.50. To clear, pair 99c

SUITS 20 ONLY, Summer suits. Values to $29.75. To clear 15.00

DICK'S LADIES' WEAR
1324 DOUGLAS ST. E 7552

Preserver of Indian Handicraft Mrs. Josephine Godman Retires

Baskets of finest quality are shown by Mrs. Godman.

BY KITTY DIXON

Known to many Island Indians as "Josephine," Mrs. Josephine Godman is this month concluding her seven years of active participation in the work of the B.C. Indian Arts and Welfare Society, in which organization she was handicraft convener.

As she retires, it is Mrs. Godman's wish that there will be others, ready and interested in preservation of Indian craft, to fill her place, for quality and standard of the Indians' work is gradually becoming poorer. Mrs. Godman, who is "go between" for Indians and merchants, accepts only best quality goods.

"The low standard of work is not entirely the fault of the Indians," Mrs. Godman said. "They are forced to produce cheaply-made garments and articles to meet low prices paid to them by merchants. I am sure that tourists would much rather pay a little more for an article of fine quality that would last for years than purchase some of the shoddy produce now offered for sale in many local stores."

Fine quality Indian baskets are becoming very difficult to obtain, for workers are few and their numbers are decreasing rapidly. Mrs. Godman feels that anyone fortunate enough to purchase a basket which is an example of better quality Indian work should know how to care for it properly to keep it in a well-preserved condition as some day it may be of great value.

Much craft has been lost to museums and private collectors, simply because owners have let it deteriorate. People do not realize that baskets, for example, should be treated with water, oil, wax or a plastic spray to keep them in good condition. If they are left in a hot atmosphere without care they will dry and chip.

"Indian sweaters are absolutely ruined now, because workers use badly prepared wool and are drifting away from the original legendary designs of their tribal ancestors. Some even purchase knitting patterns, available to anyone in any store, for use in their sweaters," Mrs. Godman stated.

With B.C. Indian Arts and Welfare Society, Mrs. Godman has worked to publish a book of authentic, easy-to-follow Indian knitting designs. The true Indian patterns shown in the book were all made up from examples of old Indian craft now displayed in the archives.

It is Mrs. Godman's ambition to have a totem pole memorial placed in some public park or building for those Indians who lost their lives in the World Wars. There is no such memorial now and she feels that it is a great oversight, for the Indians fought of their own free will, not being subject to draft.

Mrs. Godman was born in Victoria and married in St. Paul's Church in Esquimalt, so the Indians consider her a true native daughter.

GUIDE WORKER

While in England during the First World War, she organized Women's Institutes in Surrey and Middlesex. At one time she was Deputy Girl Guide Commissioner for B.C., and she has done much to further the importance of the guides of our province.

Both her husband and a son were killed by enemy action in the First World War. During the Second World War she kept in touch with many Canadian boys overseas through her job as receptionist at B.C. House in London, England.

She has always been keenly interested in helping talented Indians make a name for themselves. Together with George Sinclair, teacher of Judith Morgan, the well-known Indian painter, she arranged a showing of Judith's work at the National Museum in Ottawa.

She designed special frames for five of Miss Morgan's paintings which were displayed at the Seventh Annual Exhibition of Indian Children's school work. After they were shown in the Provincial Museum, they were purchased by the government for the permanent provincial collection.

It will be difficult for Mrs. Godman to step out of her position as craft convener, for the Indians love her and know that she has done all within her power to bring a higher standard of craft to the tourist market.

At Government House

At a late afternoon reception, Friday, His Honor the Lieutenant-Governor and Mrs. Clarence Wallace will entertain members of the Senior Northwest Golf Association at Government house. On Thursday evening His Honor will attend the annual dinner of the association at the Union Club.

Returning to England

A farewell party was held recently at the home of Rev. Harold and Rev. Elsie Moore, 1018 Park Boulevard, to honor Mrs. G. Hansen, who is returning to England after spending the past four months in Victoria. The honor guest was presented with a leather zippered writing case from the 28 guests. Refreshments were served and games were played.

An Engagement of Interest

Miss Martha McCarter, right, is accompanied by her friend, Miss Isobel Thompson, in this informal picture taken in the garden of the McCarter home, 3507 Cadboro Bay Road. Miss McCarter's parents, Mr. and Mrs. William Kenneth McCarter, have announced her engagement to John R. Shields, son of Capt. John E. Shields of Seattle and the late Mrs. Shields. The wedding will take place Aug. 29, at 3.30, in First United Church. Rev. W. G. Wilson will officiate and will be assisted by Rev. Moir A. J. Waters. Miss McCarter has chosen as her attendants her sister, Mrs. G. K. Cowan of Montreal, who will be matron of honor; Miss Thompson, at left, came from Scotland to spend the summer in Victoria, as maid of honor; and as bridesmatrons, Mrs. Clifford Skelton, Mrs. Hugh Minor and Mrs. Don Minor. Mr. Hugh Minor will be the groom-elect's best man. Miss McCarter is a graduate in arts, University of Washington, and member of Gamma Phi Beta Sorority. Mr. Shields is a medical student at University of Washington and affiliated with Nu Sigma Nu and Alpha Omega Alpha honorary society.

Jeune Yates Wears Bridal Gown Of Lace and Net Over Taffeta

A full-length gown of net over taffeta with lace bodice and lily-point sleeves was worn by Jeune Patricia Yates, Tuesday evening, when she became the bride of Richard John Bolton, Toronto, Ont., in a ceremony at St. Mary's Church. A floral coronet held her full veil and she carried a classic circular bouquet of red roses.

Archdeacon A. E. deL Nunns performed the ceremony for the daughter of Mr. and Mrs. John W. Yates, 1075 Hulford Street, and the son of Mr. and Mrs. A. Cassidy, 625 Harbinger Avenue. Arrangements of pink and white gladioli decorated the altar and during the signing of the register, Miss Jean Kerr sang "O Perfect Love." Mr. Yates gave his daughter in marriage.

Miss Laura Manton was maid of honor, wearing a gown of blue voile over taffeta with blue net headdress and bouquet of gladioli. Bridesmaid was Miss Margaret Coverdale, who wore a similar gown in pink. Little Judy Winlaw was flower girl, wearing blue voile over taffeta with net hair bandeau and basket of summer flowers. Douglas Winlaw was best man and guests were ushered into the church by George Yates and Stan Mozal.

Reception was held in the Flamingo Room, Crystal Garden, where mothers of the young couple assisted in receiving guests. Mrs. Yates wore a rose dress, white carnation corsage and navy accessories. A grey dress with black accessories and red carnation corsage was worn by the groom's mother, Mrs. Cassidy.

A three-tiered wedding cake, flanked with pink candles and red roses centred the bride's table. J. Raymond proposed the toast.

Out-of-town guests at the wedding were Mr. and Mrs. Douglas Winlaw and family, Nelson, B.C.; Miss Betty Donaldson, Forestberg, Alta.; Mr. and Mrs. Sam Connors, Vancouver; Mr. and Mrs. George Malcolm, Miss C. Malcolm, Comox; Mr. and Mrs. L. Rodger, Cobble Hill.

Mrs. Bolton chose a suit of powder blue with navy accessories and white shortie coat for her traveling ensemble. She wore a corsage of red roses. The couple will live in Toronto, Ont.

EXCLUSIVE . . .
IMPORTED . . .
HANDBAGS
OF SUPERB QUALITY

1/3 OFF REGULAR PRICE

28 ONLY
(ONE OF EACH KIND)

Due to a misunderstanding between our overseas supplier and ourselves, we are overstocked with these distinctive ONE OF A KIND handbags of the finest quality and workmanship. These bags are suede or leather lined throughout . . . some are convertible and may be worn as shoulder-strap bags while others are particularly spacious, making them ideal for travel. Here is style and quality in a handbag you will be proud to carry, and remember—they're only one of a kind. In black, navy and tan.

Regular 55.00 to 115.00
NOW AT 1/3 OFF
SALE PRICES
36.65 TO 76.65

BIRKS
JEWELLERS
706-708 YATES STREET. B 4241

MUSTARD Pickled Onions ADD ZEST to any meal

MUSTARD PICKLED ONIONS
3 lbs. peeled, sliced white onions
1 teaspoon salt
3 cups vinegar
3 teaspoons Colman's Mustard
2 cups granulated sugar
4 tablespoons mixed pickling spices

Cover onions with boiling water. Let stand for 10 mins. Drain. Cover with ice water and let stand for 30 mins. Drain, sprinkle with salt, place in hot sterilized jars. Tie spices in cheesecloth, place in uncovered pan with vinegar, mustard and sugar. Simmer for 10 mins. Remove spice bag and pour hot liquid over onions. Seal immediately. Makes 4 pints. CK50H

Colman's DSF MUSTARD

OF PERSONAL INTEREST

Many Friends Fete Martha McCarter

Miss Martha McCarter is being much feted by a wide circle of friends prior to her late-August wedding. Miss Erica Pepler was a hostess today when she entertained in honor of Miss McCarter with a small luncheon party at the home of her parents, Lieut.-Col. and Mrs. Eric Pepler, 1006 St. Charles Street. This evening, Mrs. F. M. Broddy, 1023 St. Charles, will be hostess at a buffet supper party complimenting Miss McCarter and Miss Charlotte Chisholm, who is also to be married shortly.

A recent hostess was Mrs. Morris W. Thomas, who entertained at a luncheon at "Grouse Nest," when covers were laid for 14. Guests of honor were, as well as Miss McCarter, Mrs. A. Thompson and Miss Isobel Thompson, who have come from Scotland to spend the summer in Victoria and are guests of Major and Mrs. R. H. Green, Lansdowne Road.

Return From European Tour

Mr. and Mrs. Herbert J. Pendray, Esquimalt Lagoon, have recently returned from a five-month vacation tour of Europe. They landed at Lisbon and motored through Portugal and Spain, stopping in various cities including Madrid, Gibraltar and Barcelona. They spent a week at Palma, on the island of Majorca, and then traveled on to France, where Mr. Pendray attended the International Rotary convention in Paris. Other countries were visited before they left the continent for England to attend the Coronation. They sailed from Liverpool aboard the Ss. Franconia and spent several weeks in eastern Canada before returning home.

Home From English Holiday

After three months spent visiting various places of interest in England, and attending Coronation ceremonies in London, Miss Sara Spencer has returned to her home, 3610 Cadboro Bay Road.

RCAF Officer Leaving City

Commanding officer of RCAF recruiting station in Victoria, Sqdn.-Ldr. Hugh H. Campbell with Mrs. Campbell is leaving the city Thursday to spend the next three months in Alberta and Ontario, where Sqdn.-Ldr. Campbell will be on courses. They will return to take up residence at Comox, where he has been posted.

60th Anniversary

Daughters of St. George, Lodge 83, Victoria, celebrated their 60th anniversary with a banquet in Terry's Rose Room, recently. Mrs. Mabel Brown welcomed visitors from Golden Gate Lodge, Calif.; Golden Poppy Lodge, Calif.; Primrose Lodge, Portland; Alexandria Lodge, Seattle, and the sister Lodge 283, Victoria, with president, Mrs. Rodgers. Also present were Mrs. F. Dicker, first supreme conductor, from Alameda, Calif., and Mrs. Annie Bell, charter member, Vancouver. A large cake in form of an open book with dates 1893-1953 was cut by oldest member, Mrs. Esler and youngest member, Mrs. Gloria Bodell. Piano music was provided by Mrs. E. Limer, and entertainment by the "Rodeo Rascals."

CLUB CALENDAR

Silver tea, Saturday, 2.30 to 5 p.m., Open Door Spiritualist Church, 1600 Cook Street.

Miss Mardy Witham left on Sunday for Treasure Island, San Francisco, Calif., where she will be married to PO Charles R. Davis on August 22.

St. Luke's Garden Fete Well Attended

Between 1,600 and 2,000 guests attended the recent annual garden party given by St. Luke's Church in the grounds of "Strangewood," home of Mrs. S. L. McMullen at Gordon Head. Over $2,200 was raised. Entertainment was provided by pupils of Florence Clough's Dancing Academy, Mrs. Lisel Petter's Tyrolean Dancers, Mr. E. Crockford, conjuror, and Mr. McFarlane's Punch and Judy Show. Tea was served, games were played and there was a variety of stalls. Mrs. McMullen presented the prizes.

SOCIAL CREDIT
VICTORIA CONSTITUENCY
Next Regular Monthly Meeting
Third Monday in September
No Meeting During August

Feel as light as a bird and look your best with "4711" GENUINE EAU DE COLOGNE. Just moisten your temples or inhale its revivifying fragrance to banish discomfort, regain ease and charming freshness.

The Genuine Blue & Gold KÖLNISCH EAU DE COLOGNE from No 4711
COLOGNE ON RHINE, GERMANY
made according to the original secret formula of 1792

Make this taste thrill in 2 minutes with BORDEN'S EAGLE BRAND!

Magic Mayonnaise is so quick 'n easy to fix—and you can make it to suit your own particular taste!

Magic Mayonnaise: Ingredients: ⅔ cup Eagle Brand Sweetened Condensed Milk; ¼ cup vinegar or lemon juice; ¼ cup salad oil or melted butter; 1 egg yolk; ½ tsp. salt; dash cayenne pepper; 1 tsp. dry mustard.

Place all ingredients in pint jar, cover, shake vigorously for 2 minutes. (Or, place in bowl and beat with rotary beaters until mixture thickens.)

Try ice cream made with Eagle Brand! It's delicious!

FREE RECIPE BOOKLET
70 delicious recipes using Eagle Brand Sweetened Condensed Milk! To get your copy, send your name and address to The Borden Co., Ltd., Grocery Products Dept., Spadina Cres., Toronto, Ont.

MUNDAY'S SEMI-ANNUAL SHOE SALE
Continues Thursday - 9 a.m.

The largest selection we have ever offered of America's Smartest Shoes at greatly reduced prices! Every pair is from our regular stock, and the quality and style are of Munday's usual high standard!

They include such famous name shoes as Delmanette, Vitality, Ramona, Joyce, Accent, Flautts, Socialites and others!

Delmanette - Vitality
Ramona - Grayflex
and other famous makes.
Reg. 16.95 to 24.95
$12.95

Ramona
Vitality
and other famous makes.
Reg. 16.95
$9.95

"Joyce"
"Cobbler"
and other famous casuals.
Reg. 10.95 to 14.95
$7.95

Women's Style Shoes
Reg. 13.95
$9.95

Women's Style Shoes
A large group of short lines.
Reg. 13.95 to 16.95
$5.95

Genuine Cobra Shoes
By Ramona.
In beautiful colors: Reds, Greens, Toast, Rust, Blacks, Blues.
Reg. 16.95 to 19.95
$12.95

All Sales Final
No Refunds
No Exchanges
No Deliveries
No Charges

Munday's
1203 DOUGLAS ST.

Mr. ECONOMY is GROWING!

B & K's 3rd Victoria Market is Ready to Serve You!

Yes, Mr. Economy is STILL growing! B & K Economy Stores' third sparkling new Supermarket, located on Burnside Road at Albion, is all set for a Gala Opening, Thursday, August 13th.

Once again we extend an invitation to Victoria shoppers to visit this new B & K location and take advantage of the many Opening Specials that will be offered along with the everyday low prices in all departments.

Prices Effective in the Following B & K Locations August 13, 14, 15:

- 50 BURNSIDE ROAD (at Albion)
- 1021 HILLSIDE AVENUE
- 230 COOK STREET

★ OVER 6,000 SQUARE FEET OF SHOPPING SPACE
★ OVER 10,000 SQUARE FEET OF FREE PARKING SPACE
★ SPEEDEE CHECKOUT SERVICE (No Waiting in Line)
★ A SHOPPER'S PARADISE!

Special Features

★ UNIFORMLY LOW PRICES
★ TOP QUALITY FOODS
★ SPEEDEE MOTORIZED CHECKOUTS
★ COMPLETE MAGAZINE SECTION
★ KITCHENWARE and PLASTIC SECTION
★ "FROSTY-FRESH" FRUITS and VEGETABLES
★ SPARKLING WHITE MODERN FIXTURES
★ WIDE SHOPPING AISLES

★ PORK and BEANS Better Buy, 15-oz. tin **11c**

★ Sockeye SALMON Ocean King, ½s ..... **2 for 69c**

★ TOMATOES Choice Quality, 28-oz. tin ..... **2 for 49c**

★ Sliced PINEAPPLE Table Talk, 28-oz. tin **34c**

★ ICE CREAM
Selected Brand, Rich - Smooth - Creamy, Assorted Flavors. Pint **25c**

★ FANCY BISCUITS
Weston's
CHOCOLATE ECLAIRS
11-oz. Cello Bag **33c**

CIGARETTES
Single pkg. of 20 ..... **30c**
3 for 89c
10 for 2.95
Plus Tax

PURITY ALL-PURPOSE FLOUR
5-lb. bag **37c**

QUAKER PUFFED WHEAT
4-oz. pkgs. 2 for **27c**

McLAREN'S **SWEET PICKLES**
16-oz. jar **39c**

JEWEL SHORTENING
25c lb.

GRAY DUNN **BISCUITS**
1 lb. and 4½-oz. Assorted
Reg. 1.29 Tin **83c**

FRESH BREAD
Delivered Fresh Daily to B & K
Wrapped. 15-oz. Loaf **12c**

NOT JUST FRESH BUT "FROSTY-FRESH" IS THE WORD FOR B & K FRUITS AND VEGETABLES. DAILY DELIVERIES OF ONLY THE BEST PRODUCE OBTAINABLE, COUPLED WITH THE LATEST DESIGN IN SPRAY-CONTROLLED, REFRIGERATED STORE CABINETS, ENSURE YOU OF BUYING FRESH LOW-COST FRUITS AND VEGETABLES AT ALL TIMES.

FRESH, LOCAL-GROWN
Corn FOR YOUR EATING PLEASURE ..... **10** COBS FOR **49c**

Canteloupe JUMBO 45's. EACH **18c**

Watermelon lb. **5c**

CARROTS Large bunches ..... 2 bunches **15c**
BEETS Local grown ..... 2 bunches **15c**
GREEN PEAS Tender ..... 2 lbs **35c**

FIRM RIPE FIELD
Tomatoes 2 lbs. 29c

GRAPES TASTY RED MALAGAS lb. **19c**

ORANGES Sweet Juicy California ..... 2 doz. **45c**
GRAPEFRUIT Sweet California ..... 6 for **29c**

B&K

B&K ECONOMY STORES LTD.

Gala Opening OF THE 3rd B&K MARKET IN VICTORIA!

50 BURNSIDE WEST at ALBION

DOORS OPEN THURSDAY, AUGUST 13, AT 9 A.M.

FRIDAY NIGHT SHOPPING

THIS NEW MARKET WILL BE OPEN EVERY FRIDAY NIGHT UNTIL 9.00 P.M. FOR THE SALE OF FRESH MEAT, GROCERIES and PRODUCE

PRICES EFFECTIVE IN THE FOLLOWING B & K LOCATIONS, AUGUST 13, 14 AND 15:
50 BURNSIDE (AT ALBION)
1021 HILLSIDE AVE.
230 COOK ST.

FREE GROCERIES

HUNDREDS OF BAGS OF B & K GROCERIES WILL BE GIVEN AWAY FREE AT INTERMITTENT TIMES ON THURSDAY AND FRIDAY, AUGUST 13 AND 14

FREE BALLOONS!

TO ALL CHILDREN ACCOMPANIED BY PARENTS ON THURSDAY AND FRIDAY, AUGUST 13 AND 14

★ **CREAM-STYLE CORN** Royal City, Fancy, 15-oz. tins — 2 for 31c

★ **PEAS** LYNN VALLEY, Standard Quality — BUY A CASE AT THIS LOW PRICE — 2 for 23c

★ **TEA** MALKIN'S WHITE LABEL FINEST ORANGE PEKOE — SPECIALLY BLENDED FOR YOUR DRINKING PLEASURE — lb. 89c

★ **STRAWBERRY JAM** Malkin's New Pack, 48-oz. tin — 99c

★ **DOG OR CAT FOOD** Husky Brand — 3 for 29c

★ **PERFEX BLEACH** Special Offer, Save 16c! 64-oz. jug — 39c

★ **COFFEE** MALKIN'S — FINE OR REGULAR GRIND — 1-lb. package 95¢

★ **JELLY POWDERS** MALKIN'S — ASSORTED FLAVORS — 3 packages 23¢

★ **MARGARINE** HARVEST BRAND — 1-lb. packages 2 for 65¢

B & K Regular Low Prices

DICED BEETS	Aylmer, 15-oz. tin	2 for 23c
PEACHES	Lynn Valley, halves, 15-oz. tin	18c
FRUIT COCKTAIL	Hunt's, 15-oz. tin	25c
LOGANBERRIES	Saanich, 15-oz. tin	29c
MARSHMALLOWS	Weston's, 16-oz.	39c
FRUIT JUICE SYRUP	Malkin's Best, Pint	35c
SHREDDED WHEAT	12-oz. pkg.	17c
CORN FLAKES	Kellogg's, 12-oz. pkg.	25c
GRANULATED SUGAR	10 lbs.	97c
KETCHUP	Heinz, 11-oz. bottle	32c
VELVEETA CHEESE	½-lb. pkg.	34c
POTATO CHIPS	Nalley's, 7-oz. bag	25c
FURNITURE POLISH	Pride, 10-oz. bottle	87c
LUX SOAP	Bath size	2 for 25c
FELS NAPTHA	Cake	2 for 23c
KOTEX or MODESS	Reg. size	2 for 79c
SHAVING CREAM	Palmolive, giant size	59c
TOOTH PASTE	Colgate, giant size	59c

ALWAYS GOOD - ALWAYS TENDER! B & K's EXPERIENCED MEAT BUYERS SELECT ONLY TOP GRADE BEEF, ALL CUTS ARE "ECONOMY-TRIMMED TO REMOVE EXCESS FAT AND WASTE. PRICES ARE LOW AND ALL THE MEATS AT B & K ARE SOLD ON A "MONEY BACK IF NOT SATISFIED" GUARANTEE.

★ **ROUND STEAK** OR ROAST Red Brand, Grade A — lb. 69c

★ **T-BONE OR SIRLOIN** STEAKS or ROAST — lb. 79c

★ **CROSS RIB ROAST** Grade A — lb. 53c

★ **BLADE ROAST** Grade A — lb. 49c

BEEF SHORT RIBS Grade A, lb. 29¢

MINCED BEEF Grade A, lb. 39¢

BOLOGNA SLICED lb. 29¢

SIDE BACON Sliced ½ lb. 33¢

ALTASWEET CREAMED HONEY 1-lb. carton 26c; 4-lb. tin 95c

MARTIN'S MEDIUM UNSWEETENED COCONUT bag 19c

PURITAN Hamburgers, 5-oz. tin 27c; Meat Balls, 16-oz. tin 44c

HEINZ TOMATO JUICE Fancy 20-oz. tins 2 for 33c

CARNATION MILK Small tin 4 for 33¢; Large tin 17¢

LITTLE DIPPER CAKE MIX Choco., White 2 for 49¢ 15-oz. pkg.

B&K

B&K ECONOMY STORES LTD.

FASTER RESULTS
LOWER COST

TELEPHONE BEACON 3131

TIMES WANT ADS
SERVE YOU BETTER

Victoria Daily Times

Published every afternoon except Sunday by Times Publishers Ltd. 2631 Douglas Street Victoria B.C.

Subscription rates Daily by carrier (city) $1.50 per month. Daily by carrier (suburban and all other) $1.25 per month. Single copy sales price, 7 cents daily 10 cents Saturday. Mail rates Wherever carrier service is maintained in suburban and all other $1.25 per month. Canada, Great Britain, Yukon Territory one year $13.00, six months $7.00, three months $3.50, less than three months $1.25 per month. Saturday (Week-end Edition) one year $5.00; United States $1.25 per month. Other foreign countries $2.00 per month.

Authorized as second-class mail Post. Post Office Department Ottawa.

CLASSIFIED RATES

Birth Notices $1.00 per insertion.
Deaths, Funeral Notices not exceeding 12 lines $1.50 first insertion and $1.00 subsequent insertions. Each additional line 14c daily.

Marriages, In Memoriam Notices, Cards of Thanks not exceeding 12 lines, $1.50 per insertion. Each additional line 14c daily.

14c per line per day, 38c per line per three days, 73c per line for six days, $3.12 per line for one month (26 days). Above rates apply to consecutive insertion. Minimum advertisement two lines only. Contract rates on application.

TERMS OF PUBLICATION

The Victoria Press Ltd shall not be liable for non-insertion of any advertisement beyond the amount paid for such advertisement.

All claims of error in publication shall be made within 12 hours thereafter and if not so made shall not be considered. No claim will be allowed for more than one incorrect insertion nor for errors not affecting the value of the advertisement.

In the event of an error occurring the liability of the Victoria Daily Times shall not exceed the charge for the space actually occupied by the item in question.

Representatives: United States Conklin and Woodward Inc.

Eastern Canada Tom Owan, Room 805, 77 York Street Toronto Ont.

VITAL STATISTICS

1 BIRTHS

BENNETTS—Born to F/O and Mrs. L. H. Bennets (nee Patricia Enright), a son; Mark Leslie, 7 lbs. 6 ozs., on August 3, 1953, at Claresholm Municipal Hospital, Claresholm, Alberta. Many thanks to Dr. J. S. Cornish.

PEARSON—Born to Jessie J. and William T. Pearson, on August 10, 1953, at the Royal Jubilee Hospital, the gift of a son; 8 lbs. 11 ozs. Norman Keith, a brother for Greg. Many thanks to Dr. Russell R. B. Robertson and staff.

SMETHURST—Born to Kath and Syd Smethurst, Tyndall Avenue, Gordon Head, at the Royal Jubilee Hospital on August 3, 1953, a son, Fred. A brother for Kathy.

2 ENGAGEMENTS

D'ALLEVA-ROSSITER—The engagement is announced of Miss Angeline Ann D'Alleva, daughter of Mr. and Mrs. J. D'Alleva, Namao, Alta., to Jack W. Rossiter, son of Mr. and Mrs. C. A. Rossiter, 3155 Wascana Street. The wedding to take place August 29, at 8.30 p.m., at First Baptist Church.

3 MARRIAGES

JOLLYMORE-BORDEN—The marriage is announced of Roberta Mae, daughter of Mr. and Mrs. C. H. Borden, 3962 Borden Avenue, Victoria, to Alfred Wesley Jollymore, son of Mr. and Mrs. William Jollymore, 3961 Borden Avenue, Victoria, B.C. The wedding took place Saturday, August 8, 1953, at 8 p.m., at St. Luke's Anglican Church, Cedar Hill, with Rev. D. C. O'Connell officiating.

4 DEATHS

BEAUTRIDGE—Suddenly on August 11, 1953, at her residence, 650 Linden Avenue, Eliza Louisa, beloved wife of William Beautridge; born in Greenwich, England, and a resident of this city for 11 years.
Funeral from Hayward's B.C. Funeral Chapel on Friday, August 14, at 3.15 p.m., followed by cremation.

CHAMBERLAIN—On August 10, 1953, in the Royal Jubilee Hospital, Edwin Charles Chamberlain of 722 Daisy Avenue, Saanich; born in Wiltshire, England, and a resident of Victoria for four years. He leaves his wife, Hannah, and one daughter, Kathleen, at home; one son, Jack Chamberlain of Regina, Sask.; two sisters in England, Mrs. E. Joseph and Mrs. F. Armstrong; also two cousins in Victoria, G. J. Chamberlain and Miss May Chamberlain. Mr. Chamberlain was a member of the Brotherhood of Railway and Steamship Clerks.
Funeral from Hayward's B.C. Funeral Chapel on Thursday, August 13, at 3 p.m., Rev. R. L. Dean of the Evangelistic Temple officiating. Interment in Royal Oak Burial Park. (No flowers, by request.)

LAWLOR—In Victoria, on August 10, Leonard Percival Lawlor, aged 51 years, of 2040 Kings Road; born in Killarney, Man., and a resident here since 1947. He was son of the late Mr. and Mrs. Thomas James Lawlor, pioneers of Killarney, Man. He leaves his wife, Rheta, in Victoria; one sister, Mrs. James P. Grant of Norwood, Man.; one brother, Thomas W. Lawlor, Q.C., Grande Prairie, Alta.; eight nieces and one nephew.
Funeral services on Thursday at 3 p.m. in McCall Bros.' Floral Funeral Chapel, Rev. T. G. Griffiths officiating. Interment in Royal Oak Burial Park.
(Winnipeg and Killarney papers please copy.)
(No flowers by request.)

MANRING—In Victoria, B.C., on August 9, 1953, Miss Billie-Mae Manring, aged 19 years; born at Princeton, B.C., and resident of Victoria for the past year. Survived by her parents, Mr. and Mrs. William Manring of Peachland, B.C.; two sisters, Mrs. Eric Siems of South Burnaby, B.C., and Petty, at home.
Funeral services will be held at Peachland, B.C. Arrangements with the Sands Mortuary Limited, directors of funeral service.

McGEE—At Genoa Bay, V.I., on August 9, Dennis Allan McGee, aged 23 years, of 1699 McRae Avenue; born in Victoria. He leaves his mother, Mrs. Aileen McGee; two brothers, George and Donn; one sister, Lucy Berard, in Victoria; a niece and nephew and uncles and aunts.
Funeral services will be held on Thursday at 11 a.m. in McCall Bros.' Floral Funeral Chapel, Rev. T. G. Griffiths officiating. Interment at Royal Oak.

MORLEY—On August 10, 1953, in Victoria, B.C., Margaret Ross Morley, aged 92 years, of 2096 Chaucer Street; born in Kincardine, Ont., and a resident here since 1912. Widow of Aaron Morley, she leaves one son, Norman Roy Morley of Victoria.
Funeral services on Thursday at 12.45 p.m., in McCall Bros.' Floral Funeral Chapel, Rev. T. G. Griffith officiating. Interment in Royal Oak Burial Park, Victoria, B.C.

SCANLAN—In Victoria on August 10, Reginald Odell Scanlan, aged 62 years, of 1221 Oscar Street; born in Ontario and a resident here for 1½ years and formerly of Ituna, Sask. He leaves his wife, Vera, and one daughter, Mrs. Thora Bonneau of Victoria, and two grandchildren.
Funeral arrangements later by McCall Bros., funeral directors.

STRINGER—On August 11, 1953, at the residence, 650 Grenville, George Stringer, aged 75 years; born in Kent, England, and a resident of Victoria since 1912. He leaves his wife, Caroline, at home; two sisters and one brother in England.
Funeral services will be held on Friday afternoon at 1.30 o'clock in McCall Bros.' Funeral Chapel, Rev. Canon A. E. Greenhalgh officiating. Cremation.
(No flowers by request.)

4 DEATHS

TOSCANO—On August 8, 1953, in the Royal Jubilee Hospital, Sebastiano Toscano of 16 Mile Post, Malahat Drive, aged 81; born in Catanzaro, Italy; came to Canada in 1900 and had resided in British Columbia for many years.
Funeral announcement will be made later by Hayward's B.C. Funeral Co., Ltd.

VOGEL—At her home on August 11, 1953, 1181 Clovelly Terrace, Annie Georgia Vogel, widow of H. B. A. Vogel, pioneers of Vancouver, B.C. She leaves four daughters, Mrs. R. T. Vigar and Mrs. R. B. Emery, both of Victoria, Mrs. F. C. Miles of Kellogg, Idaho, and Mrs. H. C. Emery of Burnaby; two sons, Hunter B. Vogel of Langley Prairie, B.C., and Cedric A. Vogel of Regina; 15 grandchildren; two great-grandchildren; one brother, George Hunter of Vancouver; two sisters, Mrs. W. W. Burke of Vancouver and Mrs. A. Tuck of Courtenay, V.I.
Funeral services will be held in Royal Oak Funeral Chapel, Burnaby, B.C., on Saturday morning at 10 o'clock. Interment in Ocean View Burial Park. McCall Bros., funeral directors.

WSZBOROWSKI—In Victoria, B.C., on August 9, 1953, Edmund Wszborowski, aged 20 years, late residence 1142 Ellis Street, Windsor, Ontario.
Funeral services and interment will be held at Windsor, Ontario. Arrangements with the Sands Mortuary Limited, directors of funeral service.

5 CARDS OF THANKS

We wish to express our heartfelt thanks and appreciation to our many friends and relatives for their kindness, sympathy and beautiful floral offerings during the sudden loss of a beloved wife and mother, Pearl Leta Badley. We are deeply grateful to Rev. Douglas B. Carr, the soloist, pallbearers, and the Sands Memorial Chapel of Chimes.
—Frank, Robert and Beverley Badley.

We wish to extend our sincere thanks to the staff and nurses of the Oak Lodge Private Hospital for their kindness and care given to my late husband and dad while a patient there; also our appreciation and thanks to Dr. R. S. Conn and to the many friends for their kind words and cards of sympathy. Our thanks to Rev. Mr. McAllister and McCall Brothers and pallbearers.—The Quarrell family.

6 IN MEMORIAM

PETERS—In memory of our son, Don (Sid) Peters, who passed away 12th of August, 1952.

We often sit and think of him when we are all alone,
For memory is the only friend that grief can call its own.
Like ivy on the withered oak, when all other things decay,
Our love for him will still keep green and never fade away.

—Mother and Dad.

ROE—In loving memory of our darling daughter, Phyllis, aged 7½ years, who left us so suddenly on August 12, 1950.

They say time heals all sorrows,
And helps us to forget,
But time, so far, has only proved
How much we miss you yet;

God gave us strength to take it,
And courage to bear the blow,
But what it meant to lose you
No one will ever know.

—So sadly missed by Mom, Dad and Grannie.

7 FUNERAL DIRECTORS

SANDS MORTUARY LTD.
QUADRA AT NORTH PARK
"The Memorial Chapel of Chimes"
EMPIRE 7511

McCALL BROS.
"The Floral Funeral Chapel"
New Small or Spacious Chapel Beautiful in Appointment
1400 VANCOUVER STREET G 2012

THOMSON FUNERAL HOME
Established 1911 Formerly of Winnipeg
George Peter Thomson
Jack L. Irving
1625 QUADRA STREET PHONE G 2612

CHAPLIN'S FUNERAL CHAPEL
Formerly "Currie's"
980 QUADRA STREET PHONE G 5512

HAYWARD'S
B.C. Funeral Co. Ltd.
ESTABLISHED 1867
734 BROUGHTON STREET E 3614

8 FLORISTS

CALL ALBION 260—FRESH FLOWERS, floral designs. Jennings, 1701 Ruby Road.

DESIGNS FOR ALL OCCASIONS Pollock Florists, 1315 Douglas. G 5315.

WOODWARD'S FLORISTS
819 Fort Street G 5614

Brown's Victoria Nurseries
Funeral Designs Fresh Cut Flowers
WE GROW OUR FLOWERS
618 View Street G 6612-G 3521

NORTH QUADRA FLORISTS
Artistic Designs—Quality Flowers
3971 QUADRA Empire 0221

WREATHS, SPRAYS, CORSAGES, ETC.
LOU POY FLORISTS
2516 Douglas Street G 5225

9 MONUMENTAL WORKS

MORTIMER'S MONUMENTAL WORKS Ltd. Gorge Road at Fountain Circle. Est. 1877. Monuments, markers, curbings, bronze plaques. Marble, granite and stone for fireplaces, building construction, etc. E 6421.

STEWART MONUMENTAL WORKS LTD., 1403 May Street. G 3452. Curbings and markers a specialty. Night phone E 8718. B 1268.

VICTORIA MONUMENT LIMITED
"Memorials of Distinction"
3091 DOUGLAS ST. BEACON 5834

10 ANNOUNCEMENTS

GOOD CLOTHES ALTERED TO FIT for ladies and gentlemen who are particular. OAK BAY TAILORS, 2225 Oak Bay Ave. J. Swan (proprietor) Phone E 0161.

QUILL PENS WROTE MANY A BOOK that still enriches the world.
THE HAUNTED BOOKSHOP
845 Fort Street B 1427

FRUIT AND VEGETABLES
Fresh Daily From the Farm
THE SHRUBBERY
757 Fort Street E 9915

MADE TO MEASURE, $18.50
The greatest trouser value in Victoria, finest imported woolens and gabardines; 24-hour service; expert workmanship. Murdoch - Gerard Limited. 623 Yates.

THE PUNCH AND JUDY SHOP, CHILDREN'S WEAR NEW AND USED. WE ALSO HAVE A TRADE-IN SERVICE.
B 0633 1966 OAK BAY AVE. B 5303

INVISIBLE MENDING, ALTERATIONS, repairs, satisfaction guaranteed. Tailoring Department, Murdoch-Gerrard Ltd., 623 Yates Street. E 5811.

VICTORIA TRAVEL BUREAU FOR spring, summer, fall, winter vacations. B 2822.

A SALVAGE COLLECTION FOR FAIRfield, Fernwood and Mt. Tolmie. E 3413.

OPEN EVENINGS - PERFECT PERMAnents for particular people. Hilda Beauty Shop. E 0722.

THE NEEDLE CRAFT SHOPPE
244 Cook Street E 5334

JENSEN'S BAKERY 1052 PANDORA Danish rye bread and pastries.

Index to Times Want Ad Headings

Classification	No.	Classification	No.	Classification	No.
Acreage for Rent	62	Flats and Apartments to Rent, Furnished	40	Personal	21
Acreage for Sale	61	Flats and Apartments Wanted, Furnished	41	Personal Loans	51
Acreage Wanted	63	Florists	8	Pets and Livestock	31
Announcements	10	Fuel	27	Professional Services	20
Articles for Sale	28	Funeral Directors	7	Property for Sale	59
Births	1	Halls, Stores and Offices to Rent	44	Property Wanted	60
Boats and Marine—For Sale and Wanted	49	Hotels	34	Room and Board	35
Business Opportunities	54	Housekeeping Rooms to Rent, Furnished	38	Room and Board Wanted	36
Business Services	19	Housekeeping Rooms Wanted, Furnished	39	Rooms to Rent, Furnished	37
Cards of Thanks	5	Houses to Rent, Furnished	42	Situations Wanted, Male	17
Cars for Sale	47	Houses Wanted to Rent, Furnished	43	Situations Wanted, Female	18
Cars and Trucks Wanted	48	Houses for Sale	57	Summer Resorts	34-A
Coming Events	11	In Memoriam	6	Swaps	30
Cottages and Campsites	34-B	Listings Cancelled	56	Teachers Wanted	15
Dancing	25	Lost and Found	12	Timber Brokers	53
Deaths	4	Marriages	3	Wanted Female Help	14
Education	23	Miscellaneous to Rent	45	Wanted Male Help	13
Engagements	2	Monumental Works	9	Wanted Miscellaneous	29
Exchange Real Estate	55	Music	24	Wanted to Borrow	52
Farms for Rent	65			Wanted to Buy Houses	58
Farms for Sale	64			Wanted to Rent, Miscellaneous	46
Farms Wanted	66				

10 ANNOUNCEMENTS

REGISTER FOR FREE COPPER CRAFT classes. Hobbies and Crafts. B 1832.

Students—Join our Zip Kit Club now. Buy your solid leather zip kit from us at $5.95 and up, and receive a solid leather identification tag free with your purchase.

MURPHY STATIONERY
621 FORT STREET E 4616

Contour Styled Haircut
All hair lengths plus home permanent haircut.
FIRTH OF FORT
50 years a hairdresser. 635 Fort, Suite 10. No appointment. 9 to 6 daily.

SALE
August Fur Sale Specials
Big Reductions in Jackets
Regular $195 for $139
VICTORIA FURS
831 FORT STREET E 8133

CLUB TANGO—E 2390
DANCING, PARTIES AND CATERING

11 COMING EVENTS

BINGO TONIGHT, EIGHT O'CLOCK, James Bay Community Association Hall, corner Pilot and Dallas Road. Door prize.

BINGO PARTY, CHINESE CATHOLIC Mission, 852 North Park Street, Thursday, August 13, at 8.15 p.m. All welcome.

AN OLD-TIME DANCE
Saturday, Victoria Ballroom, 1600 Government Street. Homesteaders' Orchestra 8.30. 60c.

SIROCCO BALLROOM
Space available for club meetings, banquets, weddings, parties, concerts, dances. Reasonable rates. E 9221.

OLD-TIME DANCE
Wednesday 8.30-11.30
Homesteaders' Orchestra — Prizes
VICTORIA BALLROOM

WHIST AND BRIDGE
Whist 8 p.m. Bingo Every Nite 9.30 p.m. Cash Prizes All Welcome. 1417 Gov't St. VICTORIA WHIST AND BRIDGE CLUB

12 LOST AND FOUND

LOST—FROM HOME ON WILKINSON Road, leather photograph album. Of great sentimental value. Colquitz 44W, after 6 p.m.

LOST — BROWN AND BLACK TABBY Persian, two years old, in vicinity Wilson or Simcoe Streets, about three weeks ago. E 2042.

LOST—LADY'S LIGHT GREEN CARDIgan on Beach Drive or between Willows Beach and Cadboro Bay. Reward. E 1511.

LOST—LONG-HAIRED LIGHT YELLOW cat, spayed female. Fairfield and Linden. Reward. 531 Linden. B 3288.

LOST—SATURDAY IN BEACON HILL Park, two car keys in blue case. Please phone B 6416.

LOST—LADY'S WRIST WATCH, SENtimental value, near parking lot at Black Swan, Elk Lake. G 8350.

LOST—BLACK RONSON LIGHTER AT "Happyland Beach," engraved "Gordon." Reward. B 5839.

LOST—PAIR OF GLASSES AND STRAW hat on Mill Bay Road, Brentwood B 6990.

13 WANTED—MALE HELP

INSTRUMENT MAN OR SURVEY MAN is required for three months only, August 15 - November 15. Salary, $300 per month and car allowance. Duties will be to give grades and keep quantities on a pipeline being installed between Thetis Lake Road and Oak Bay. Duties are light physically and position is suitable for retired man. Apply in person at office of Greater Victoria Water District, 685 Yates Street, or phone evenings B 5683.

WANTED—MARRIED MAN WITH EXperience on dairy farm. Good salary with large house with modern conveniences. Apply A. G. Lambrick, Torquay Drive, Gordon Head, R.R. 5, or Albion 83M.

FOR LARGE YACHT, ONE FIRST-class cook; one ship steward. Experienced only. Permanent for right man. Reply, stating experience, age and wages expected, Box 474, Victoria Press.

WANTED—INDUSTRIOUS MAN TO REtail well-known line of Rawleigh's Products. Write Rawleigh's, H1961, Winnipeg, Man.

YOUNG MAN FOR COLLECTION DEpartment of national finance company. Good opportunity for advancement. Phone B 9178 for appointment.

WANTED — MILK DRIVER-SALESMAN, 25 to 35. Box 454, Victoria Press.

13a SALESMEN AND AGENTS WANTED

SALES MANAGER
of a rapidly expanding financial organization in Victoria to select a young man for an unusual opening here. Previous selling experience not essential. Complete initial training here plus advanced training at our expense in Toronto when qualified.

AN IDEAL JOB
for an ambitious, aggressive young man with minimum high school education, who will work hard to achieve success. For appointment call E 0731 on Tuesday and Wednesday, 9.00 a.m. to 5.00 p.m.; evenings, 7.00 p.m. to 8.00 p.m.

$ $ $ $ $—MAKE $50-$100 EASILY IN spare hours selling Canada's leading complete line of Christmas Cards. Write today for information or send only $1 for sensational bargain offer of two lovely self-selling boxes retailing $2.25. Immediate profit $1.25 guaranteed. Friends, neighbors order on sight. Homer Warren Co. 30-AK Wellington East, Toronto.

SALT SPRING ISLAND
The above Watkins district is available. Excellent opportunity to take over good paying business. Car necessary. Write The J. R. Watkins Co., 1010 Alberni St., Vancouver 5, B.C.

14 WANTED—FEMALE HELP

GOOD POSITION AVAILABLE FOR sales clerk under 35, experienced or will train. Year-round full-time position with good commencing pay and future advancement. Apply One Hour Valet Dry Cleaners, 1720 Douglas.

WANTED — WAITRESSES, TWO FULL time, one part time. Must be neat, clean and fast; excellent working conditions and good wages with meals. Apply 1817 Douglas Street, between 10 and 11 a.m., 4 p.m. and 7 p.m.

P.B.X. SWITCHBOARD OPERATOR with typing and general office experience. Must have pleasing personality and be able to meet the public. Phone Mr. Bamford, B 4284.

LADIES
We can now fill your domestic help. Nurses, housekeepers, cooks, chambermaids, waitresses, baby sitters. Personal Service Club, B 5414, 635 Fort, Room 17.

TYPIST-CLERK FOR REAL ESTATE and insurance office. Experienced preferred, but not essential. Stewart Clark & Co., 314 Yarrow Building.

TELEPHONE SWITCHBOARD OPERAtor with typing experience required for local office. Shorthand not necessary. Apply Box 579, Victoria Press.

EXPERIENCED SALESLADY FOR jewelry store. Permanent position. Give age and full particulars. Box 444, Victoria Press.

WAITRESS WANTED FOR 8 A.M. TO 4 p.m. shift. Apply Ed n' Don's, 1311 Blanshard, afternoons.

FULL-TIME WAITRESS, ANY SHIFT, also Sunday. Union house. Apply in person. Waldorf Cafe, 741 Yates.

EXPERIENCED PRACTICAL NURSE, whole or part time. St. Mary's Priory, Langford. Belmont 279.

ONE EXPERIENCED CUTTER FOR LAdies' gowns; also one apprentice. Apply Parkers' Mfg. Co., 776 Topaz Avenue.

SALESLADY FOR FASHION JEWELRY and china. Give age and previous experience. Box 456, Victoria Press.

EXPERIENCED SILK FINISHER, FULL or part-time. G 6932.

Occupational Therapist
Grade 1, B.C. Civil Service,
Vancouver Island
Chest Centre

Salary: $225-$255 per month. Must have High School graduation; minimum of five years' experience in Occupational Therapy work, including formal training; must be British Subject, under age of 40 unless ex-service woman. Application Forms and further information obtainable from Civil Service Commission, Weiler Building, Victoria. IMMEDIATELY.

They'll Do It Every Time

15 TEACHERS WANTED

SCHOOL DISTRICT NO. 58 (McBRIDE) invites applications for the following teaching positions:
McBride Elementary Senior High English and social studies. Teachers with music, drama and art qualifications will be given preference.
Rural ungraded one-room schools. Grades 1 - 8. Teachers with music ability preferred.
Salary—S.B. $3,000-$4,950.
E.B. $2,450-$4,250.
One of the highest salary scales in the province. Send full particulars to Box 10, McBride, B.C.

17 SITUATIONS WANTED—MALE

THOROUGHLY RELIABLE, INTELLIgent, ambitious and willing German immigrant, 27, family two years in Canada, senior matric., one term university (ex-air force pilot), experienced in meeting public, tutoring, driving truck or car, can type, seeks suitable employment. Box 439, Victoria Press.

BUTCHER, 32 YEARS' EASTERN EXperience, seeks position in Victoria. Part-time or permanent. Box 458, Victoria Press.

JIM PAINE WILL DO ALL YOUR ODD jobs, cement work, tile drains, ditches, fences, small house repairs, etc. No job too small. G 8604.

A CLOTHES LINE FOR THE little lady innstalled and cemented in. G0673.

ALL TREES FELLED, TOPPED, CUT up; pruning; chainsaw work. No job too small. Estimates. L. Elves, E 6452.

GUTTERS RENEWED, REROOFING, ROOF REPAIRS. PHONE E 5961-B 4006.

18 SITUATIONS WANTED—FEMALE

EMPLOYERS
List your employment vacancies with us. We have nurses, waitresses, clerks, etc., who are good and reliable.
PERSONAL SERVICE CLUB
635 Fort Street Room 17 B 5414

DOCTOR'S ASSISTANT, FULLY QUALIfied in receptionist duties, accounts and lab work. Available September 1, wishes position in Victoria or on Vancouver Island. Box 467, Victoria Press.

COOK, EXPERIENCED COMMERCIAL or private entertaining home. No housekeeping. Live in or out of town. Address, 777 Fort Street, Room 7. Apply 6-8 p.m.

ALL TYPES OF FLOORS EXPERTLY cleaned, waxed and polished by machines. Homes our specialty. Gregg's, established 1920. G 5023.

LADY WANTS HOUSEKEEPING SUITE, private or revenue house, in exchange housework or child care. G 8500.

WOMAN WANTS HOUSEWORK TWO or three days a week. Colquitz 431 R.

19 BUSINESS SERVICES

BRICKLAYERS

BRICKLAYING, FIREPLACES AND chimneys a specialty. B 5981.

BULLDOZING

A BETTER BULLDOZING JOB WITH our Main overhead loader—
Road building, excavating, yarding, logging, back fills.
Fair Prices
JACK HENSON
3892 Carey Road. G 2553. G 3550.

BULLDOZING AND CLEARING, ROAD grading and back-filling. The right machine for every job.
JOHN KISSINGER JR.
Empire 8425 Day Beacon 3947 Night

BULLDOZING, EXCAVATING, BACK filling, logging and road building. Stanley Clemoff. 2814 Rockwell Avenue Phone G 3233.

EVANS, COLEMAN & JOHNSON BROS. LTD.
For Bulldozing and Shovel Work
900 WHARF STREET Phone B 3105

CABINET WORK

CABINETS AND WHITEWOOD FURNIture made to order and house repairs done reasonably. Box 471, Victoria Press.

VARIETY WOOD PRODUCTS
1612 OAK BAY AVENUE
G 1833 Evenings, E 8451

CARPENTERS

A BETTER JOB, A BETTER PRICE FOR cribbing, fences, cabinet work, home repairs of any kind, additional rooms, framing, labor contracts. Phone Ron and Roy. B 1994, E 4281. Free estimates.

ALL HOUSE REPAIRS, ALTERATIONS, gutters, fencing, steps. Phone Miles Anwyll. G 6611.

CARPENTRY WORK — BUILD OR REpair anything, alterations, finishing work. Phone Colquitz 299M.

19 BUSINESS SERVICES

CALL THE HOUSE DOCTOR. HOME and building repairs. Wells, E 7959.

CATERING

WEDDINGS, TEAS, COCKTAIL PARTIES and showers. Phone B 2318 or B 4197.

CEMENT

E 0286 FOR CEMENT WORK OF ALL kinds, drain tile. Gene Genero.

CONTRACTORS

CEMENT MIXERS, ELECTRIC AND GAS, to rent with wheelbarrow. $4.50-$5.50 per day, delivered. G 8902.

ALL STUCCO WORK DONE, STUCCO painting. John Hamilton, E 3925.

ALL WOODWORK FINISHING AND cabinets. Stan Mayhew. E 4879.

FARMER CONSTRUCTION
PHONE REPAIR DEPARTMENT - G 0511
IMMEDIATE SERVICE

FLOOR POLISHING

ALL TYPES OF FLOORS EXPERTLY cleaned, waxed and polished by machines. Homes our specialty. Gregg's established 1920. G 5023.

FLOORING AND FLOOR SANDING

M. & M. FLOOR SURFACING CO.—Floor laying, sanding, finishing. Free estimates. Phone G 0403. E 2104.

WESTERN FLOOR CO. E 8915, E 5732. Complete floor services. S. Kinsey Jr.

V.I. HARDWOOD FLOOR CO., 2100 Douglas Street. Free estimates. G 7314.

FURNACES

INSTALLATIONS AND REPAIRS. S. J. Coles & Sons. E 3393, evenings E 1369.

FURRIERS

ARAGON FURRIERS
We are the home for your furs. Repairing and Remodeling expertly done.
G 4922 1318 Broad Street

GARDENING

FOR EXPERIENCED GARDENERS—Phone Int. Garden Service. G 3663. Landscaping, rockwork, maintenance, lawn specialists, lowest cost, hour or contract.

BILL MEADOWS — ROTOTILLING OR rotovating tractor work. Colquitz 39F.

GLASS-IRON WORKERS

ORNAMENTAL IRON AND WELDING. Esquimalt General Repairs. B 1874.

HAIRDRESSERS

HAVE YOUR COLD WAVE NOW AT our special low price. Hair shaping our specialty. Avalon Beauty Salon (upstairs above Kresge's). E 0522.

Vogue Beauty Salon. 717 View. B 1112.

PAULDINE BEAUTY SHOPPE, 106 Stobart Building, 745 Yates Street. G 1925.

REIMER'S BEAUTY SALON
743 VIEW STREET E 4432

ACT NOW 2-FOR-1 NEW RAY BEAUTY Shoppe. 833½ Fort. G 3644.

INSURANCE

REAL ESTATE INSURANCE OF ALL types. Notary public. Conveyancing.
DUNCAN D. McTAVISH
918 GOVERNMENT ST. E 9814

J. W. BUCKLER, 918 GOVERNMENT. E 2144, for all your insurance needs.

KEY CUTTING

KEYS CUT, LOCKS, SAFES REPAIRED, lawn mowers, scissors sharpened. Price's Key Shop, 847 Fort Street. G 6221.

RONSONS REPAIRED WHILE YOU wait. One-hour shaver service. 707 Yates.

LAWN MOWER SHARPENING

Atco Power Lawn Mowers
NATIONAL MOTORS LTD.
Tractor Division
2312 Douglas Street G 3922

ELVES & SON
821 Pandora Key Shop B 5558

PAINTERS AND DECORATORS

RAY MOORE
Painters and Decorators
Interior and Exterior
First-class workmanship at prices you can afford. Special price on all interior work. Have those rooms done now and save. All work guaranteed. No job too small Phone E 6459

CLARK & PATTISON
Painting — Interior, Exterior. Brush, spray, swing stage and paperhanging. Free estimates. Terms. Bus. Phone, B 8413; Res. Phone, G 0443.

FIRST-CLASS PAPERHANGING, PAINTing, Baptoning, etc. Old walls made new with Gyptex. Particular, careful, courteous. T. Harker. E 8773.

19 BUSINESS SERVICES

WEBB & SON GARDEN 6827. PAPERhanging painting. Quick, clean, reliable. First-class workmanship. Thirty years' experience Victoria.

GEO. E. GOODWIN—INTERIOR AND exterior painting brush or spray. Paperhanging a specialty. Estimates and terms. Phone E 8844 any time.

$35 UP. STUCCO HOUSES PAINTED, waterproofed. B 3837, E 7627. D. Smythe.

FIRST-CLASS PAINTING DONE WITH care and courtesy. Wells, E 7959.

HIGH-CLASS PAINTING—SIGNS AND mural work. Phone Colquitz 299M, B 8612.

E. JONES — PAINTING AND PAPERhanging, work guaranteed. G 6707.

$10 UP ROOMS PAPERED. FREE Estimates. D. Smythe. B 3837. E 7627.

PHOTO ENGRAVING

PHOTO ENGRAVING
Half-Tone, Line and Color Engravings
Commercial Art
ISLAND ENGRAVERS
2024 Douglas Street Phone B 8831

PLUMBING AND HEATING

ACE PLUMBING AND HEATING
Repairs Contracts Free Estimates
Harry Smith — Bob Muir
B 5849 B 7483

RELIABLE PLUMBING CO.
"A Good Plumbing Service"
G 1641—Day or Night

RADIO REPAIRS

PEARCE AND ATKINSON
Guaranteed Service and Repairs to all makes of radio and TV
B 8521 620 Fort Street

WE FIX RADIOS AND TV IN YOUR own home, day or evening. Home Radio and TV Service. B 1831 days; B 2359 evenings.

ROOFING AND INSULATION

ROOFING INSULATION SIDING, GUTters and Styrotile.
VICTORIA ROOFING & INSULATION COMPANY
848 Fort Street Phone B 2331

DUROID OR JOHNS-MANVILLE ROOFS
Insulation, Sidings and Eavestroughs
PARKER JOHNSTON LTD
1314 Broad St. B 6332, Eves. E 5961, B 4006

DUROID JOHNS-MANVILLE, BARRETT
BROCK ROBERTSON
2100 Douglas. Day E 9644. Night, E 5452

SAW SHARPENING

BAND SAWS BUTT-WELDED
IRA BECKER SAW SHOP
612 Cormorant Street G 8742

REED'S SAW REPAIR
1053 View and 1120 Cook Streets. E 8324

TREE SURGERY

SCIENTIFIC PRUNING AND SPRAYING of shade and fruit trees. Trees felled, chain saw. Chemical spraying, brush, grasses, weeds. Eves
B 1676 CHARLES A. COWIE E 1668

WASHING MACHINE SERVICE

BETWEEN-WASHDAY SERVICE
Experience plus exact factory parts make the difference—Good service
946 Yates MODERN APPLIANCES E 2015

WRINGER ROLLS OF ALL MAKES, electric washers. Taylor & Co., 816 Fort Street.

HAROLD'S REPAIR SHOP
Maintenance—We guarantee—B 3425

WASHING MACHINES
REPAIRS TO ALL MAKES WITH FACTORY-TRAINED SERVICEMEN. ONLY FACTORY REPLACEMENT PARTS USED
McLennan, McFeely & Prior
Phone G 1111 — Service Department
1400 GOVERNMENT STREET

20 PROFESSIONAL SERVICES

CONVALESCENT HOMES

THE PRIORY CONVALESCENT HOME AND HOSPITAL
For medical, post-surgical and chronic patients. Specializing in the care of elderly people. Excellent nursing service. Happy home atmosphere.
Postal address:
BOX B, LANGFORD P.O.
Belmont 279
Under the care of the Sisters of the Love of Jesus

OAK LODGE — PRIVATE HOSPITAL, medical, convalescent and chronic patients tended with kindness and personal care. Graduate nurses in attendance day-night. 4036 Quadra. B 6831.

CLOVELLY PRIVATE HOSPITAL LTD. Fully staffed graduate nurses. Medical convalescents, chronics. 1190 Clovelly Terrace. E 7814.

CHIROPRACTORS

JOHN M. STURDY
"Specific Chiropractor"
Neurocalometer
1123 Blanshard Street E 5034

ELECTROLYSIS

MOLES, WARTS, SUPERFLUOUS HAIR permanently and safely removed. Dorothy Hanman, 503 Scollard Bldg. G 7642.

21 PERSONAL

ALCOHOLICS ANONYMOUS
P.O. BOX NO. 1 OR 532 VICTORIA
EMPIRE 9151
NIGHTS AND HOLIDAYS G 3359

WHO WILL HELP A DUTCH LADY, who has lost everything in the war, on a small hotel or rooming house? 20 - 30 rooms. Box 592, Victoria Press.

EDUCATION DEMANDS CONSIDERAtion of the student as an individual. Royal Business College, 2509 Government Street. G 6016.

WISH TO CONTACT SOMEONE GOING to Toronto on or about August 20. G 7517.

AN INVESTMENT IN EDUCATION PROvides a lifelong asset. Royal Business College, 2509 Government Street. G 6016.

GOING TO CALIFORNIA NEXT WEEK. B 6759.

21a BUSINESS PERSONALS

POLIO INSURANCE AT PREMIUMS you can afford. Example—a family policy for husband, wife and unmarried children under 21 costs only $10 inclusive for two-year period. Call or phone us. Do not delay. Immediate cover given.
PEMBERTON, HOLMES LTD.
1002 Government Street G 8124

HAVE YOU A MORTGAGE OR AN agreement for sale that you receive monthly payments from and are anxious to sell to realize your cash? Ask for J. D. Smith for appointment or he will call at your home on request. Financial Survey Limited, 1324 Government Street, G 9305 or evenings, E 6884.

I, LLOYDE R. HANSEN, FROM THIS date, August 10, 1953, will not be responsible for any debts contracted in my name by anyone other than myself.

DARLING'S PRESCRIPTION 77 WILL relieve acute or chronic cough and bronchial troubles. Darling's Pharmacy Ltd., Fort at Broad. B 1212.

CLOCKS AND WATCHES EXPERTLY repaired at the Clock Shop, 1037 Fort Street. E 9251.

TAILORING—LADIES' AND GENTS' own material made up. Expert remodeling. 2630 Douglas. E 2038.

CLOSED FOR STAFF HOLIDAYS FROM August 3 to August 15 inclusive. Lansdell's Bakery, 1004 Hillside Avenue.

BRIDGE LESSON

—By Oswald Jacoby

	NORTH		12
	♠Q 6 5		
	♥5		
	♦Q 6 5 2		
	♣K 9 8 5 2		
WEST		EAST	
♠K J 8 7		♠A 10 9 4 3	
♥J 4		♥2	
♦K 3		♦A 10 9 8	
♣Q J 10 4 3		♣A 7 6	
	SOUTH (D)		
	♠2		
	♥A K Q 10 9 8 7 6 3		
	♦J 7 4		
	♣None		

Both sides vul.

South	West	North	East
4 ♥	Pass	Pass	Pass

Opening lead—♣ Q

An opening bid of four in a suit is usually made on a hand of great offensive strength but with little defensive strength. Your purpose in making such a bid is threefold: you hope to have a play for the contract if you are allowed to become declarer; you want to make the bidding difficult for your opponents by forcing them to guess at their best contract at a high level; and you want to warn your partner that a slam is unlikely even though your hand is quite powerful for offensive purposes.

In today's hand, South held just about the strongest hand that is ever bid in this way. It is very difficult for the opponents to compete, but they can actually make a slam at spades. Instead, they allowed South to play the hand and make a game in hearts.

South played a low club from dummy on the opening lead and ruffed in his own hand. He then proceeded to lead out six rounds of trumps, discarding a diamond and four clubs from the dummy.

It is always difficult for the defenders to discard properly in hands of this sort. If they attempt to inform each other, they give information at the same time to declarer; and if they make no such attempt, they run into the danger of saving the wrong cards.

In this case West discarded all his clubs, and East discarded some clubs and some spades.

South correctly decided that West had begun with fewer diamonds than East. He therefore tried for a diamond trick by leading a low diamond from his own hand. West properly played low, and dummy's queen forced out East's ace. East shifted to spades, and South ruffed the second round. South now led a low diamond, forcing out West's king. Thus declarer's jack of diamonds furnished his tenth trick.

21a BUSINESS PERSONALS

BUDGET PRICES FOR YOUR MENDing! 1512 Cook Street at Pandora.

ATTENTION FOR A COMPLETE overhaul of your sewing machine. G 3021. Taylor & Co. 816 Fort Street.

UMBRELLAS REPAIRED. PRICE'S KEY Shop. 847 Fort Street. G 6221.

INVISIBLE MENDING, REWEAVING alterations, dressmaking. 1030 Fort. E 6570.

New Ideas
in China Furnishing
BRANKSOME
Six Delightful Two-Tone Colors
FIVE-PIECE PLACE SETTINGS $4.95
PLATES, from 70c
OPEN STOCK
Sole Agents for Victoria
SYDNEY REYNOLDS LTD.
THE QUALITY PEOPLE
801 Government St., opp. Empress Hotel

ENGLAND'S BEST
Our choice selection of beautiful English China Dinnersets includes exquisite patterns in
Royal Crown Derby, Royal Worcester, Minton and Royal Doulton
— FOR QUALITY AND VALUE —
TOBYS CHINA SHOP
1015 Fort Street Victoria, B.C.

PACIFIC GLASS LTD.
932 PANDORA AVE. — OFFICE B 3141
935 MASON ST.—AUTO GLASS B 1932

23a SCHOOLS AND COLLEGES

SPROTT-SHAW
Business, Secretarial, Pitman, Gregg Simplified, Speedwriting, Comptometer, Radio. Refresher Courses, day, eve. G 4121

24 MUSIC

FINEST VOCAL TUITION. FORMERLY Hamburg Conservatory, Toronto. Florence Gunn. Garden 2062.

25 DANCING

ACADEMY BALLROOM DANCING. Modern — Old Time — Folk — Square — Latin-American. Private lessons—Classes E 1643. 1012 Douglas Street.

27 FUEL

PAINTER'S ACME FUEL
SUMMER DISCOUNTS
FOOTHILLS — LUMP - EGG
COMMANDER — LUMP - EGG
BRIQUETS—GASCO - CANMORE
STOKER
617 Cormorant G 2922

DIPLOMAT COAL
ALBERTA SOOTLESS, CLEAN
Lump $17.50 per ton. Egg $16.00 per ton
RICHARD HALL & SONS
Service and Satisfaction Since 1882
746 FORT STREET PHONE G 1431

HEATING OILS

ESSO STOVE, FURNACE AND BUNKER fuel oils. G. H. Birnie Ltd., 2624 Quadra. E 5311, evenings G 6862-G 2673.

WOOD-SAWDUST

HILLCREST DRYLAND FIR
A bargain sale of Hillcrest Dryland Douglas fir blocks mixed with bark slabs, in 12-inch lengths. Hillcrest fir is highly recommended for furnace, fireplace and kitchen range. This wood contains 30-40 per cent outside fir blocks.

One cord	$ 6.50
Two cords	12.00
Bone dry fir blocks and slabs	
One cord	8.50
Two cords	16.00

CAPITAL FUEL COMPANY
Day B 1551 Night B 1551

SPLIT FIR, 12", CLEAN, 1 CORD, $6; 2 cords, $12. Heavy bark and blocks, fir, 1 cord, $6; 2 cords, $11. National Fuel Co., E 2633, night, E 5898.

HEAVY TWO-FOOT FIR
LARGE MEASURE, EVEN LENGHTS
TWO CORDS $10.00
ELLIS B 4996

FIR, INSIDE BLOCKS, NEVER IN water, bark on it, 2 cords, $12. Sawdust, 2 units $7. E 5910. Langford Fuel. B 6749.

FREE SAWDUST AND SHAVINGS FOR garden and farm. Phone G 2452.

One Week Special
On
Sawdust, All Coarse No. 1 Fir
2 Units by Blower $10.00
2 Units by Bulk $4.50
IMMEDIATE DELIVERY
2 Cords 2-ft. for Drum Furnace, $5.00

Planer Ends, 1 cord	$6.50
Fir Blocks and Slabs, 2½ cords	$11.00

HEMLOCK SAWDUST

2 Units, Bulk	$3.50

Ideal Sawdust Fuel Co. Ltd.
Guaranteed Full Measure
302 David St., Victoria
B 4622 B 2832

WOOD AND SAWDUST
SPECIAL—3 DAYS
No. 1 cedar wood, stove length, very easy to split. Good for kitchen heater, kindling and general use. Ready to burn. Most economical wood in town.
2 Cords, $5.00 4 Cords, $9.00
2-Foot fir for drum furnace—
2 Cords $10.00
Sawdust—All dryland head-rig, all fir, from Atom Lumber Co. Two units bulk $8.00
Shavings for garden and farm. Also Agricultural sawdust.
WE DELIVER TO SIDNEY AND BRENTWOOD
Come and see this wood at our yard and office.
Order your winter's wood now.
O. K. FUEL
760 TOPAZ G 2452
Serving Victorians for over 20 years

SPECIAL
THREE DAYS ONLY
A BARGAIN FOR HILLCREST DRYLAND DOUGLAS FIR, all No. 1 slabs mixed with inside blocks, mill-run dry enough for basement; 12-inch, no rubbish, clean, never in water. Immediate delivery

1 CORD	$ 6.50
2 CORDS	$12.00
1 CORD, split	$ 6.50
2 CORDS	$12.00
2 CORDS DRY CEDAR	$ 6.00

ALSO
ATTENTION — We have already split wood for your kitchen range. No bother no worries, no more chopping. Guaranteed 100% fir. Don't be fooled and get cheap, poor or wet-quality wood that costs you more in the long run. We've got the best.
HILLCREST FUEL CO.
G 3015 Day and Night

SOOKE FIR WOOD
Bark Slabs and Inside Blocks
2 cords $12
No. 1 Coarse Fir Sawdust
Empire Fuel Ltd.
739 Pandora Ave
E 8525 B 2424

27 FUEL

ALMOST 50% OFF
Since there is a surplus for a short time, we have cut our prices almost in half. This wood is ideal for winter use. Offer good for a few days only. At this price, only C.O.D. orders, please.
2 EXTRA LARGE CORDS, $9.00
COLWOOD FUEL
Day, E 8843 Night, E 8840

A BARGAIN
YOU CAN DEPEND ON
No. 1 Up-Island all fir split wood ready for the stove, cut 12" 1⅓ cords $10.50.
No. 1 dryland fir blocks and slab 12"; 1⅓ cords $10.50.
No. 1 Planer Ends 1⅓ cords $10.50.
Ronald Hopkins Fuel Co.
Day E 7916 Nite
IMMEDIATE DELIVERY

AMAZING NEW OFFERS
Hand-picked No. 1 fir. No rubbish. Full measure. Sold in 1 ft. or 2-ft. lengths. Try it.
If satisfied pay after one week and if wood is not as advertised it is free.
2 BIG CORDS $12.00
Order now for immediate delivery
TOPAZ FUEL
E 0710

DRYLAND SAWDUST
COARSE SAWDUST—100% FIR
Two Units, blower $9.00
Two Units, bulk $5.00
Wood, 100% Fir, 2 cords $11.00
All bark mixed with waste, 2 cords $5.00
DHILLION FUEL CO.
E 3811 — 400 BAY ST. — Eves. B 0459

Dryland Wood and Sawdust
From
Colwood Timber Mills
No. 1 Douglas Fir Blocks and Slabs
2 Cords $12.00
2½ Units by blower $13.00
Best Fuel B 3222

WOOD WOOD WOOD
Special Few Days Only
Guaranteed Full Measure
Mixer Mill Run
2½ cords $8.00
5 cords $15.00
B 4622

WOOD AND SAWDUST
Dryland Douglas Fir Wood. Thick bark slabs mixed with inside blocks. No rubbish. 2½ cords for $11. Beware of pedlars. Fir sawdust by bulk 2 units $7.
ISLAND FUEL SUPPLY CO.
B 3834 B 1973

PLANER ENDS
Bone dry 100% fir; guaranteed no sawdust or small bits; all 12-inch lengths. Immediate delivery.
1 CORD only $6.50
G 2385 E 8925

ACTIVE FUEL COMPANY
E 5343 769 Fort
MILLWOOD $3.50 Load MILLWOOD
Dryland Fir $6.00 Load — also split wood
QUICK DELIVERY
Get your coal while DISCOUNTS are available.

FIR CORDWOOD
All fir cordwood cut to your specification. Excellent for furnace and fireplace.
1 Cord $8.00
2 Cords, only $15.00
G 2385 E 8925

28a BUILDING SUPPLIES

IT'S NEW. IT'S TRUE.
Electronic welded wood windows, the latest thing in beautiful sash casement, sliding or double-hung, glazed 50c, open 35c per foot. Investigate these wonderful new windows before placing your orders. LES DRYSDALE LTD., 1806 Cook Street.

ROLSCREEN VENETIAN BLINDS, Pella wood folding doors, metal weatherstrips. B. T. Leigh. E 9685.

NAVYJACK CEMENT GRAVEL, $2.25 per yard delivered; road gravel, $8 per load. G 6090.

PLYCOR LOG SIDING
Sooke Lake Lumber Ltd. G 9303

GRAVEL FOR CEMENT ROADS AND fill, also soil, $10 per load. B 6712.

SACRIFICE SALE
NEED THE YARD SPACE AND THE CASH—BUT FAST. ALL PRICES PER THOUSAND BOARD FEET OR MORE:

2x4 S4S Utility	$24.00
1x6 Tongue and groove	$34.00
2x3 S4S Utility	$20.00
1x3 and 1x4 S4S	$24.00
2x4 S4S mill run, 6' lengths, each	18c
1x6 mill run shiplap	$63.00
1x10 mill run shiplap	$73.00
2x4 mill run, S4S	$73.00

ALL FRAMING MATERIAL AT WHOLESALE PRICES; CUT IN OUR OWN MILL FROM A-1 LOGS AND DRESSED THE WAY YOU WANT IT, IN OUR OWN PLANER. GIVE US THE ORDER IF YOU WANT BETTER LUMBER CHEAPER.

CEDAR ROUGH OR DRESSED

4x4, per lineal foot	11c
5x5, per lineal foot	17c
6x6, per lineal foot	26c
1" or 2", any size, any length. Per thousand board feet	$75.00
¾"x6" and ¾"x8" cedar bungalow siding	$65.50

WE WILL TRADE LUMBER FOR CARS, TRUCKS, MACHINERY OR PROPERTY AS PART OR FULL PAYMENT.
ALL LUMBER SOLD WITH MONEY-BACK GUARANTEE
ATOM LUMBER CO.
210 JOHNSON STREET WEST
(East of Victoria West Park)
B 2249 Evenings G 0912
OPEN MONDAY TO SATURDAY FROM 8 A.M. TO 6 P.M.

MOORE-WHITTINGTON LUMBER CO. LTD.
Whatever building job you plan, you'll find the BUILDING SUPPLY VALUES in our huge selection!
FOR IMMEDIATE ASSISTANCE CALL AT OUR RETAIL YARD, or PHONE E 7108. ASK ABOUT OUR BUDGET PLAN.
Moore Whittington Lumber Co. Ltd.
2614 Bridge Street E 7108
Turn West at the Roundabout, two blocks down Hillside

THE SIDNEY ECONOMY
SUMMER COTTAGE
12'x18'—All materials cut ready to nail together—including four sash set in frames—two doors hung in frames with locksets installed — 4" flooring, V-joint partition, 8" drop siding, asphalt rolled roofing. All ready to assemble, and detailed drawings make construction easy. DELIVERED, TAX PAID, within 30 miles of city $295
SIDNEY LUMBER LIMITED
Paint and Builders Supply Headquarters
2333 Government St. Phone B 5137

28a BUILDING SUPPLIES

STEWART & HUDSON LTD.

HOME BUILDERS' HEADQUARTERS

¼ Sanded Plywood, 4 x 8, degrade, $3.20

⅜ Sanded Plywood, 4 x 8, degrade, $3.85

½ Sanded Plywood, 4 x 8, degrade, $5.75

⅝ Sanded Plywood, 4 x 8, degrade, $6.60

¾ Sanded Plywood, 4 x 8, degrade $7.70

⅞ Sanded Plywood, 4 x 8, degrade, $8.64

5-16 Plywood Sheathing, 4 x 8, degrade $2.88

⅜ Plywood Sheathing, 4 x 8, degrade $3.20

½ Plywood Sheathing, 4 x 8, degrade $4.32

⅝ Plywood Sheathing, 4 x 8, degrade $5.12

¾ Plywood Sheathing, 4 x 8, degrade $6.40

¼ Sanded Sheathing 4 x 8 sheets $3.65

PLYWOOD CUTTINGS, ALL SIZES

Fast, Same Day Delivery

x 3 Dressed Common Utility, per M $22.00

x 6 Dressed Common Utility, per M $25.00

x 8 Dressed Utility Board $35.00

x 6 Utility T. & G. $35.00

x 8 Utility T. & G. $35.00

x 6 Cedar S./L. or T. & G. Utility $29.00

x 6 Premium S./L., 6 ft. and 8 ft. lengths $35.00

x 6 Mill Run Shiplap, per M $65.00

x 8 Mill Run Shiplap, per M $75.00

x 4 Mill Run, S4S, per M $75.00

orest Cedar Siding, 1½ x 10, per 100 sq. ft. $9.80

orest Cedar Siding, 1½ x 12, per 100 sq. ft. $10.80

ommon Lattice, ⅜ x 2, per ft. 2c

x 2 Dressed White Pine, per ft. 2c

x 2 Dressed, 6 ft. long, each 18c

ak Flooring Shorts, No. 2, per 100 sq. ft. $16.50

OPEN A CONVENIENT CREDIT ACCOUNT

uroid Hexagon Shingles (10 sq. or more), per sq. $7.99

uroid Square Butt Shingles (10 sq. or more), per sq. $9.00

alvanized Stucco Wire, 450 sq. ft. $8.95

acific Paint & Enamel, qt. 99c

acific Paint & Enamel, gallon $3.95

ure Oil Shingle Stain, red, green or brown, per gal. $1.98

onaseal Satin Latex, per gal. $7.25

4" Common Nails, English steel, 100 lbs. $9.50

g savings on Stucco Paint, ivory, eam, grey only (no white) Medusa and, 10-lb can $1.89; 50 lbs only $7.95. asy to apply on stucco, brick, cement, asement walls, etc. Waterproofs and ecorates.

oof Cement, per gallon $1.95

astiseal Roof Coating, gallon $2.19

oncrete Waterproofing, gallon $1.63

astic Gum, gallon $2.55

UDGET YOUR PURCHASE FOR HOME EPAIRS, and alterations, insulation, umpus room, garage, painting. Do the b now, pay later on easy monthly payments. Phone, write or call for new ght-page illustrated building material ver.

Retail yard open Saturdays till 5

Stewart & Hudson Limited

5 GORGE ROAD E. B 2171, B 2612

CROWE, GONNASON CO. LTD.

ANELLING—What could be richer-oking than a Philippine mahogany wall. e have just received a shipment—the ice is not much more than the regular r Panel. It is hand-scraped and nded both sides—all ready for you to t the finish you desire.

"x48x96 Phil. mahogany 18c per sq. ft.

"x48x96 " " 61½c " " "

have a number of other hardwood nels which will give you a beautiful ish—

n plywood (Golden Ash), ¼"x48x96, 30c sq. ft.

k plywood, ¼"x48x96, 37½c sq. ft.

en we have a Birch Panel—can be ished in a blond effect. Price as low, as 19c per sq. ft.

ese panels can be seen at our office, ished in different colors, at 2324 Government Street.

ll in and see how beautiful these can be finished.

OPEN ALL DAY WEDNESDAY

Saturday 9 till 1

141 2324 Government Street

Builders Sash & Door Ltd.

rect from factory to you means saving sash, doors, window frames, and kit-n cabinets. Bring in your blueprints free estimate or ask for our representative to call on the job and measure your needs.

STEEL SASH

wood, we have the choice—new shipment of Crittal Steel Sash—hot dip galvanized means trouble free operation, w roto-wind for added convenience d safety. We specialize in leaded and e light windows, all styles and designs windows and doors, manufactured d produced in our own plant.

WINDOW SPECIAL

quality wood, ideal for any house job. 1 quality but a discontinued size.

only double hung windows, outside asure 24" wide, 54" high, two pieces window, top piece three lights. Regu-$5.70. While quantities last, only $2.95.

only casement sash, outside measure "x42" three horizontal lights, regular 35 to clear at $3.25.

Builders' Sash & Door Ltd.

GARBALLY ROAD B 3171

EVANS, COLEMAN & JOHNSON BROS. LTD.

EW CONVENIENCE WITH MIX KWIK

e cement mix to which you just add ter . . . ready for use.

90-lb bag $1.20

pping Mix, 45 lbs. 95c

EVANS, COLEMAN & JOHNSON BROS. LTD.

Wharf Street B 3105 3191 Douglas

LANGFORD BUILDING SUPPLY

verything from foundation to roof"

W is the time to insulate—

Gyproc wool, 2-in. batts, covers 60 sq. ft. $4.05

onolite loosefill, covers 26 sq. ft. $1.50

Our Budget Plan

ables you to buy building materials simple easy terms for any amount $100—$2,000.

FREE DELIVERY.

one Belmont 306. 868 Island Highway

ALVANIZED STEEL SASH

tal windows are neat and trim, are aranteed not to warp or swell, to always operate perfectly. Our Roto-Operator permits easy and cheap screening, ovides positive window settings for en position. Did you know that the ce is lower than for wood windows?

K ABOUT OUR ALL-STEEL GARAGE DOORS

Douglas Building Supplies

831 2811 DOUGLAS ST. B 6613

A. GREEN LUMBER CO. LTD.

Millwork — Lumber

Sash — Doors — Cabinets

2891 Douglas Street G 7614

28a BUILDING SUPPLIES

ISLAND BLDG. SUPPLY CO.

EVERYTHING IN BUILDING SUPPLIES

"HEAT FORM" FIREPLACES

"IDEAL" METAL WINDOWS

Lime, cement, sand and gravel, ready-mix mortar, rock and cinders, plaster products, Gyproc and stoneboard, plywoods, fireclay products, common brick, vitrified pipe and drain tile, etc.

575 GORGE ROAD EAST B 5179

SPECIALS TO CLEAR

4"x4" and 6"x6" Unglazed Hearth and Patio Tile. Sq. ft. $.65

4x4 Glazed Tile. Sq. ft. .85

½" D Grade Sheathing, 4'x8' Sheet 4.15

⅜" Unsanded 3-Ply, 2'x4' Each .70

Robert Walker & Sons Ltd.

Builders' Supplies

629 David Street B 3223

Fencing for LESS!

50 Feet of fencing and nails, at $15.50

50 Feet of solid board fencing $23.84

5/16 Sanded sheathing, 4 x 8 $4.16

SAANICH LUMBER YARDS

"From Producer to You"

3041 DOUGLAS BRENTWOOD

E 3038. Eves. G 3508 Keating 121M

Notice Notice

We will continue to sell construction lumber.

Lumber Liquidation Sale

Soon as we restock our yards' in two weeks. Orders taken now.

1ST CALL — 1ST CHOICE OF LUMBER

2831 NANAIMO ST. G 1755

COLWOOD LUMBER YARD

50 FOOT FENCING WITH 2x3 RAILS $15.50

(This price includes nails.)

Sooke Road—Belmont 313

DISTINCTIVE NEW IDEAS FOR THE HOME

Counter topping—metal moulding—cabinet hardware — sander rentals.

SHAWNIGAN LUMBER YARDS

2000 GOVERNMENT STREET B 7261

28b CLOTHING, FURS, SHOES, ETC.

CASH PRICES PAID FOR GOOD USED clothing, gents' suits and topcoats, and ladies' topcoats. The Bazaar, 1317 Broad, B 2814.

28d FURNITURE

YOU'LL BE AMAZED HOW MUCH YOU can save on the cost of a new chesterfield by letting our experts re-upholster and modernize your present one. Hagel's Chesterfield House, 536 Johnson, G 3042.

A PHONE CALL TO G 5921 WILL BRING MAYNARD'S AUCTIONEERS

ATLAS MATTRESS SHOP
Mattresses—Box Springs—Hollywood Sets
Upholstery—Boat Cushions—Nook Seats
Sales—Alterations—Repairs
Quadra at Hillside Garden 4925

YOUR THREE-PIECE CHESTERFIELD cleaned and demothed in your own home for only $12. All work guaranteed. AMBASSADOR HOME SERVICE, B 5532

REPAIRS, FRENCH POLISHING, FURniture. Refinishing. Free estimates. SPECIALTY FINISHERS, B 4612

"YOU BUY MORE—FOR LESS" PANDORA USED FURNITURE 1050 Pandora, near Cook E 6319

CASH BEFORE YOUR FURNITURE leaves your home when you sell to Wally Gray, B 1631.

LOOKING FOR USED FURNITURE? Try the "House of Values." Vogue Furniture House, 860 Yates.

HOLMAN & CANNON
We buy, sell and appraise good furniture. 721 Johnson Street Phone E 0014

ARROW'S UNPAINTED FURNITURE saves you money. 1321 Government or 747 Yates.

USED APPLIANCES AND FURNITURE IN STANDARD'S VIEW STREET WAREHOUSE. View, Up From Douglas.

BEST PRICES FOR GOOD USED FURniture. Reliable Used Furniture, E 6714.

AUGUST SALE TRADE-IN SPECIALS

Walnut Coffee Table $11.50

Kitchen Table $12.50

Five-Piece Dinette Room Suite $39.00

Solid Oak Hall Table $25.00

Davenport $49.50

Chesterfield Armchair $17.50

Three-Piece Chesterfield Suite $69.50

Pull-up Chair $8.00

Two-Piece loose covered Chesterfield (new covers) $79.50

Spring and spring-filled Mattress (4x6 size) $25.00

Easy Chairs $5.00 to $15.00

Chesterfields only $10.00 to $25.00

HOME FURNITURE CO.

825 FORT STREET (above Blanshard) B 5138

THIS WEEK'S SPECIAL

Mahogany Duncan Phyfe Dining Table and six chairs $139.50

Mahogany Cedar Chest $59.50

Day Couch $12.50

Blue Converto and Chair to Match $95.00

Odd Chesterfield $42.50

HOLLAND BROS. & CO.

824 FORT STREET E 0913

R. G. HANLEY

EXPERT UPHOLSTERER

921 Fort Street G 1813

28e MUSICAL INSTRUMENTS

PIANO TUNER
Adams Nu-tone Piano Service
Phone B 2553

CAVE PIANO STORE
See us if you need a used piano. All guaranteed. 745 View Street. G 2512.

BERG'S MUSIC AND HOBBY STORE 719 Pandora, opp. B.C.E.R. Phone E 4421.

28f RADIOS and TELEVISION

WE FIX RADIOS AND TV IN YOUR own home, day or evening. Home Radio and TV Service, B 1831 days; B 2359 evenings.

A PHONE CALL TO G 5921 WILL BRING MAYNARD'S AUCTIONEERS

INSURE YOUR TELEVISION SET

Against loss of or damage from any cause whatsoever.

For further details Apply INSURANCE DEPARTMENT

A. BERNARD & CO. LTD.

629 FORT STREET PHONE G 9335

28k BICYCLES and MOTORCYCLES

BICYCLES, THREE SPEEDS, TRIGGER control, just like new, $39.50. Guaranteed 12 months. Victory Cycle Works, 585 Johnson Street

YOUR TRANSPORTATION PROBLEM solved with a low-priced motorcycle from R. Shanks & Sons, Douglas north of the Roundabout.

1950 B.S.A. 650. VERY GOOD CONDItion. Must sell, $440. Terms. 3123 Admirals Road, E 3157.

RALEIGH AND C.C.M. THREE-SPEED bicycles on terms. Robinson's, 1307 Broad Street.

1952 ARIEL 500 TWIN. CALL E 3898 after 6 p.m.

BICYCLES, ALL SIZES, AND REPAIRing. Aaronson's, 585 Johnson Street.

EVERYTHING IN BICYCLE REPAIRS at Bernard Ltd., 1410 Douglas. G 5911.

A large selection of medium-priced Motorcycles from $195 to $395. Some of these bikes are almost new. Trades and terms.

CARS BOUGHT, SOLD, AND TRADED ON BIKES

Les Blow's Motorcycle Sales

G 7843 2647 DOUGLAS ST.

IN TUNE WITH THE TIMES

Radio times and programs are furnished by stations and networks and are subject to last minute changes. The Times assumes no responsibility for inaccurate listings.

WEDNESDAY NIGHT PROGRAMS

Time	CKDA 1,340 kc.	CJVI 900 kc.	CBU 690 kc.	KIRO 710 kc.	KOMO 1,000 kc.	KING 1090 kc.	KVI 570 kc.	CJOR 600 kc.	CKWX 980 kc.
6.00	News; Sports	Curtis Calling	News	Ed Murrow	Commuter's Special	Traffic Jamb.	B-Bar-B	Easy Listening	News; Bob White
6.15	Musical Scrapbook	Curtis Calling	Stars From Paris	News; Clifford, Clark	News	Traffic Jamb.	B-Bar-B	Easy Listening	Bob White Show
6.30	News; Scrapbook	Curtis Calling	Stars From Paris	Clifford and Clark	Commuter's Special	Traffic Jamb.	Wonderful City	Easy Listening	Bob White Show
6.45	Musical Scrapbook	Curtis Calling	Introduction	Frank Goss	Elmer Peterson	Traffic Jamb.	Wonderful City	Easy Listening	Bob White Show
7.00	News; Cash Clues	Waltz Time	News	Dr. Christian	Spotlight Review	NW Reporter	Gabriel Heatter	Great Gildersleeve	News; Sports
7.15	Cash Clues	Waltz Time	News Round-up	Dr. Christian	News Parade	Chet Huntley	Newsreel	Great Gildersleeve	Song Shop
7.30	Band of Week	Home Towners	Silver Tassie	Salon Musicale	First Nighter	Bob Garred	Behind the Story	Doris Day	Song Shop
7.45	Band of Week	Seems to Me	Silver Tassie	Salon Musicale	First Nighter	Elmer Davis	Sam Hayes	Eddie Fisher	Denny Vaughn
8.00	News; Tel-Opinion	News; Weather	Silver Tassie	Broadway Playhouse	Scarlet Pimpernel	Lone Ranger	Men Behind	News; Around Home	News
8.15	Tel-Opinion	Al Smith	Silver Tassie	Broadway Playhouse	Scarlet Pimpernel	Lone Ranger	the Melody	Racing Hilites	Cecil Solly
8.30	Denny Vaughn	Court of Opinion	Silver Tassie	Lowell Thomas	My Son Jeep	Top 20	Cisco Kid	Court Opinions	Movie Town Theatre
8.45	Singing Sam	Court of Opinion	Silver Tassie	Family Skeleton	My Son Jeep	Top 20	Cisco Kid	Court Opinions	Movie Town Theatre
9.00	News; Baseball	To Be Announced	Music From Europe	Johnny Mercer	One Man's Family	Top 20	Family Theatre	Sammy Kaye	Squad Room
9.15	Baseball	To Be Announced	Music From Europe	Johnny Mercer	Morgan Beatty	Top 20	Family Theatre	Sammy Kaye	Squad Room
9.30	Baseball	Mang the Heather	Music From Europe	FBI in Peace & War	Great Gildersleeve	Top 20	State of Nation	Monty's Music	John Steele Advent.
9.45	Baseball	Mang the Heather	Music From Europe	FBI in Peace & War	Great Gildersleeve	Top 20	State of Nation	Bing Sings	John Steele Advent.
10.00	News; Baseball	Lacrosse	News	Jimmy Dollar	Best of Groucho	Top 20	Glen Hardy	News; Cutler	News
10.15	Baseball	Lacrosse	Recital	Jimmy Dollar	Best of Groucho	Top 20	Fulton Lewis Jr.	Racing Hilites	Dream Weaver
10.30	Baseball	News; Weather	Haying	Crime Classics	Harmonaires	Top 20	Reporter's Round-up	Racing Hilites	Close of Day
10.45	Sanctum; Sports	To Be Announced	Haying	Crime Classics	Quote and Unquote	Top 20	Reporter's Round-up	Vic Waters	Chapel of Chimes
11.00	News; Sanctum	News; Sports	Midnite Concert	World Final	News	Ed C. Hill	Baukhage Talking	Who Beat Who?	News; Sports
11.15	Spinner Sanctum	Music Till Midnite	Midnite Concert	Weather	Local News	Club 1090	Frank Edwards	Vic Waters Show	To Be Announced
11.30	Spinner Sanctum	Music Till Midnite	Midnite Concert	Swap and Shop	White House Report	Club 1090	Jamboree	Vic Waters Show	Doghouse
11.45	Spinner Sanctum	Music Till Midnite	Concert; News	KIRO Paging	White House Report	Club 1090	Jamboree	Vic Waters Show	Doghouse

THURSDAY PROGRAMS

Time	CKDA	CJVI	CBU	KIRO	KOMO	KING	KVI	CJOR	CKWX
8.00	News; Sports	News and Markets	News; Bill Good	News	Swing Band	KING's Klock	Frank Hemingway	News	News; Markets
8.15	Dave Hill Show	Brkfast. with Walt	Breakfast Club	Clifford & Clark	Eye-Opener	KING's Klock	Breakfast Gang	Time and Tunes	Bob's Inn
8.30	Dave Hill Show	News; Walt	Breakfast Club	Clifford & Clark	Bob Nichols	KING's Klock	Back to Bible	Billy Browne	News; Bob's Inn
8.45	Roving Reporter	Brkfast. with Walt	Anything Goes	Clifford & Clark	News	KING's Klock	Back to Bible	Billy Browne	Bob's Inn
9.00	News; Lombardo	News	BBC News	Swap and Shop	News; Nichols	Breakfast Club	Cecil Brown	Billy Browne	News; Casino
9.15	Guy Lombardo	Music by Martin	Aunt Lucy	David Vaile	Bob Nichols	Breakfast Club	News	Billy Browne	Casino
9.30	Housewives Holiday	Three Sons	Laura Ltd.	Helen Trent	Bob Nichols	Breakfast Club	Haven of Rest	Percy Faith	Casino
9.45	Housewives Holiday	Club Diary	Famous Voices	Our Gal Sunday	Bob Nichols	Breakfast Club	Haven of Rest	Percy Faith	Keynotes
10.00	News; Lady	News; Six For One	Morning Visit	Road of Life	News	Mry.-go-Round	Breakfast Gang	News; You Like It	News
10.15	Lucky Lady	Six For One	Hi	Ma Perkins	Katherine Wise	Mry.-go-Round	Capitol Comment	As You Like It	Bob White Show
10.30	Lucky Lady	Bing Sings	Hi	Dr. Malone	Margaret Melby	Double, Nothing	Unity Viewpoint	As You Like It	Bob White Show
10.45	Lucky Lady	Bing Sings	Waltz	Guiding Light	Ruth and Dick	Double, Nothing	Morning Melodies	As You Like It	Bob White Show
11.00	News; Fiesta	News	Man and His Music	Mrs. Burton	Ruth and Dick	Chet Huntley	Glenn Hardy	Man in the House	News; Airlane Trio
11.15	Fiesta	Rudy's Casino	Man and His Music	Perry Mason	It's the Barrys	Leonard	Tello-test	Man in the House	Widder Brown
11.30	Fiesta	Rudy's Casino	Man and His Music	Nora Drake	Strike It Rich	Jack Berch	Music	Show Time	Perry Mason
11.45	Fiesta	Rudy's Casino	Man and His Music	Brighter Day	Strike It Rich	True Story	Ladies' Journal	Show Time	Guiding Light
12.00	News; Parade	News; Weather	Man and His Music	Grand Slam	Bob Hope	Whispering Sts.	Ladies Fair	News; Racing Hilites	News
12.15	Hit Parade	Matinee	News; Showcase	Drama	Pays to Be Married	Girl Marries	Ladies Fair	Kiddies Karnival	Ken Hughes Show
12.30	News; Parade	Newscasts; Sports	Farm Broadcast	Wendy Warren	Phrase That Pays	Turn to Friend	Queen For Day	Kiddies Karnival	News; Ken Hughes
12.45	Hit Parade	Guy Lombardo	News; Weather	Aunt Jenny	Second Chance	Turn to Friend	Queen For Day	News; World Today	Ken Hughes Show
1.00	News; Ed Farey	Star Time	Afternoon Concert	News	Life Beautiful	News; Boreson	News	Barney Potts	News; Toni Time
1.15	Ed Farey Show	Star Time	Afternoon Concert	Cecil Solly	News	Sam Hayes	Cedric Foster	Who's Singing	Ma Perkins
1.30	Ed Farey Show	Double or Nothing	Afternoon Concert	House Party	Pepper Young	Open House	Harmony Hoedown	Double or Nothing	Road of Life
1.45	Ed Farey Show	Double or Nothing	Afternoon Concert	House Party	Right to Happiness	Open House	Harmony Hoedown	Double or Nothing	Dr. Malone
2.00	News; Town Crier	Six For One	Afternoon Concert	Hilltop House	Backstage Wife	News; House	Jack Kirkwood Show	Take It Easy	Red, White and Blue
2.15	Lost, Pound; Farey	Six For One	Today's Guest	Arthur Godfrey	Stella Dallas	Open House	Jack Kirkwood Show	Take It Easy	Red, White and Blue
2.30	Ed Farey Show	By Request	Matinee	Arthur Godfrey	Widder Brown	Open House	Lucky "U" Ranch	Take It Easy	Helen Trent
2.45	Ed Farey Show	Widder Brown	Matinee	Arthur Godfrey	Woman in House	Open House	Lucky "U" Ranch	Take It Easy	Our Gal Sunday
3.00	News; Shop, Swap	By Request	Matinee	Arthur Godfrey	Plain Bill	News; House	News	Take It Easy	News; Clubs
3.15	Shop and Swap	Jackpot	Brave Voyage	Arthur Godfrey	Front Page Farrell	Open House	Music	Take It Easy	Will Reeder
3.30	Vacation Time	Walt's Casino	Favorites	Arthur Godfrey	Lorenzo Jones	Open House	Baseball	Thru the Years	Varieties
3.45	Vacation Time	Walt's Casino	Hit Parade	Curt Massey	Doctor's Wife	Open House	Baseball	Thru the Years	Varieties
4.00	News; Club 1340	News; Casino	Hit Parade	Wizard of Odds	Welcome Traveler	News; House	Baseball	News; Teens	News; Casino
4.15	Club 1340	Walt's Casino	Tunes Go By	Ruth Ashton	Welcome Traveler	Open House	Baseball	Charles Antell	Casino
4.30	Kiddie Kapers	Coffee Time	Magic Kayak	Protective League	Dr. Paul	Open House	Baseball	Theme For Teens	Casino
4.45	Kiddie Kapers	Birthday Carnival	Children's Music	Protective League	Dave Garroway	Open House	Baseball	Town Crier	Star Time
5.00	News; Allen	Six For One	Lennicks	Rosemary	News	News; House	Fulton Lewis Jr.	Easy Listening	Music For Youth
5.15	Jimmy Allen Show	Six For One	Lennicks	Ralph Storey	Road of Life	Open House	Frank Hemingway	Racing Hilites	Music For Youth
5.30	Musical Round-up	Note by Note	UN Today	Housewives Inc.	Commuter's Special	Open House	Curt Massey Show	Easy Listening	Superman
.545	Musical Round-up	News; Sports	News; Weather	Housewives Inc.	Commuter's Special	Open House	Sam Hayes	Easy Listening	Songs of Times

28k BICYCLES and MOTORCYCLES

HARLEY-DAVIDSON RIDERS

Bring your Harley to those who know it best. We are sole factory dealers for Vancouver Island

Brooklands Motorcycle Sales & SERVICE LTD.

937 FORT STREET E 5926

28l STOVES and FURNACES

SEE IT! BUY IT!
All white enamel Moffat combination electric, wood and coal range in excellent working order. Only $179. Terms available.
DELTA ELECTRIC
714 Cormorant G 7416

WE SELL, INSTALL AND SERVICE Quaker and Faucett oil ranges, range burners, electric and gas hot water tanks. Eagle Sales, Heating, Home Appliances, 1016 Fort Street. B 3923.

CONVERT YOUR PRESENT RANGE TO Cyclos. Complete installation including gravity system only $159.50 at C. Tavler Home Appliance Co., 1436 Government Street at Cormorant. E 3281.

SAVE LABOR
Free estimates on Converting your range or furnace to oil
A. S. BOWKER B 3642

ALL NEW ZENITH OIL KING RANGE with Cyclos oil burner installed, $289. Trade in your old range. HUMBER BROS. FURNITURE, E 2111.

ALL-WHITE ENAMEL GURNEY RANGE with water front $69.50 Carter's Stove Store, 820 Fort. E 3511.

McCLARY FURNACES, AIR CONDItioning, repairs. Model Sheet Metal, 2011 Douglas Street. E 7915.

FURNACE REPAIRING AND INSTALLAtion, air conditioning. Free estimates. Hugh Neuman G 2008.

FLETCHER HEATING SUPPLIES
2020 Douglas Street E 8913

J. LOGAN, SHEET METAL—FURNACE installations a specialty. E 9641.

28m MACHINERY

FOR RENT — COMPRESSOR ROCK drills, concrete breakers, I.E.L. chain saws, cement, mixers, pumps. A. Becker, G 6414. 2981 Tillicum Road.

RENT-A-TOOL
3108 Shelbourne B 2214

28n GARDENS and SUPPLIES

TOP SOIL, PEAT SOIL, MANURE, rock, gravel, mushroom compost. Manure by the sack. Colquitz 380X.

STEPPING STONES AND GARDEN accessories. Color & Concrete Co. 552 Island Highway Phone Belmont 18W.

ARNALL'S DRIVE-IN GARDEN SHOP Quadra Street at Pembroke

OUTDOOR GARDEN MARKET 3475 Quadra Street at Cloverdale

EVERYTHING FOR THE GARDENER AT BUTLER BROS.

Make one of these two Saanich stores your headquarters for

GARDEN TOOLS and EQUIPMENT

INSECTICIDES FERTILIZER

BUTLER BROS.

Quadra at Cloverdale E 6911

Keating Crossroad Keating 90

28o FARM IMPLEMENTS

IF IT'S JOHN DEERE IT'S THE BEST.

DON'T PASS UP OUR USED EQUIPMENT SPECIALS

AT

Peden, Goodman & McKenzie

"Where You Buy Better for Less"

507 Cormorant B 7611

Ransome's Crawler Tractor

Wonderful traction and pulling power on wet or sandy land, great accuracy of control for rowcrop cultivation, plus exceptional manoeuvrability mark this outstanding small riding tractor.

GARDEN HOUSE
East Saanich Road, Elk Lake, Royal Oak
Phone Colquitz 216T

USED OLIVER "60" TRACTOR
With Ware Front-End Industrial Loader, $1,250
Guaranteed by
National Motors Limited
TRACTOR DIVISION
2312 Douglas Street G 3922

28x MISCELLANEOUS FOR SALE

GOLF CLUBS, MATCHED SET, RIGHT handed, by pro-made, includes 1, 2 and 3 woods, irons from 2 to 9 inclusive and putter. Clubs in good condition. Bag well worn but serviceable. New price, about $140; asking $80. Will accept half cash and terms from responsible party. Phone E 7983.

28x MISCELLANEOUS FOR SALE

URGENT SALE — ONE SAWDUST AND one coal-wood range; one car spotlight, and luggage carrier; police boots and overcoats, etc.; baby buggy; snow runners. Phone Albion 209 Y. 1882 Peltham Road.

ANYTHING YOU HAVE TO SELL CAN BE LISTED AT THE SHOPPING CENTRE FOR $1.00 UNTIL SOLD. FREE SERVICE TO THOSE WHO WISH TO BUY. PHONE B 2414 9-5.

INGLIS AUTOMATIC STORAGE HOT water heaters, glass-lined; from $139.50. Ten-year warranty.
MAIS ELECTRIC SERVICE
1821 Cook Street B 4131

TWO COT SPRINGS, BICYCLE, ELECtric train, heater, stove, cheap. Fourth house from Kelly Road left on Pickford. Colwood.

FRESH, TENDER, SWEET CORN—WHY pay more when you can get it fresh from the farm for less? Thetis Lake Berry Farm, Thetis Lake Road.

NEW SHIPMENT OF EXTRAVAGANZA cups and saucers, pastel colors, gold handles, 49c each. Carol Ann China Shop, 825 Fort Street, B 2733.

WE FIX RADIOS AND TV IN YOUR own home, day or evening. Home Radio and TV Service. B 1831 days B 2359 evenings.

EMPTY LIFT VAN, 6X6X5 FEET, WITH zinc roof, just arrived from Holland. Very good shape. G 1131.

GENT'S GOLD-FILLED WALTHAM (thin) pocket watch $15; Pierpont Calendar wrist watch, $30. B 1736.

FOR SALE—SEVEN CUBIC-FOOT FRIGidaire, good condition. What offers. B 6615.

COMMERCIAL ELECTRO LUX VACUUM, $175 or near offer. Singer electric sewing machine, console model, $125. E 7900.

RIPE BOYSENBERRIES
Delivered, 16 lbs. $4; for locker or preserves. 4043 Braefoot Road. Albion 152 B.

HEALTH FOOD SHOP FOR HEALTH NEEDS
1035 Fort Street G 6434

GENDRON FOLDING BABY CARRIAGE, like new, cost $55, will sell for $35. B 4538.

SINGER HAND SEWING MACHINE, $15; man's bicycle, $20; upright white Ace ice box, $15. G 9828.

FOR ELECTRIC SHAVER REPAIRS SEE those that know. The Shaver Shop, 1010 Broad Street, E 0051.

BUY "MIRACLEAN BLEACH" TODAY. Cuts costs in half. Order by phone. B 7342 B 7342

FOR RAINBIRD SPRINKLERS SEE Power Mower Sales and Service, 712 Humboldt Street. B 6513.

A READY MARKET FOR WHAT YOU HAVE TO SELL MAYNARD'S AUCTIONEERS. G 5921.

ROTTED MANURE, CINDERS, SOIL, rock, $1.50 yard up. Hay $1 bale at barn. 1846 Kings Road. H. Vge, G 5564.

BARGAINS
Frigidaire refrigerators, all sizes; Easy-Spin dry washers. E 8693.

LOOK! LOOK!
See our big reduction in shortie coats. Lady Elizabeth Shoppe, 833½ Fort Street.

MANURE, PULVERIZED DUCK GUANO, 60c sack; $3 minimum, delivered. Duck Farm. Phone Sidney 180.

USED SEWING MACHINES — LARGE selection, all good condition. Elna Sales & Service, 888 Fort Street. E 6313.

AUTOMATIC GAS TANK, ONE YEAR old. Must sell before Saturday. B 1050.

G-E CONSOLE RADIO, MAHOGANY finish, good condition; $55. B 1019.

WESTINGHOUSE WASHING MACHINE, good condition; also sealers. E 3444.

FRIGIDAIRE, GOOD CONDITION, $160 or best offer. G 6434.

GOOD USED HOT-WATER TANK, $15. Albion 93 M.

CLEAN-UP SERVICE, DUMP TRUCK, two men. G 9421.

FROM - FACTORY - TO - YOU PRICES. Haida Paint Mfg. Co., Ltd., 1302 Wharf.

CABINET MAKING—VARIETY WOOD Products, 1613 Oak Bay Avenue. G 1833.

GRAVEL—CRUSHED, FILL OR ROAD, garden soil, rocks, clay. G 9421.

HAND SEWING MACHINE (USED). A. E. Taylor & Co., 816 Fort.

PHONE B 7622, GOOD USED VACUUM cleaners, guaranteed for one year.

PUBLIC ADDRESS SYSTEM WITH TWO speakers and record player. G 0349.

FOR PICTURE FRAMING DIGGON'S

FOR RUBBER STAMPS DIGGON'S

BUY FOR LESS

Almost every day we have good used furniture coming into our store from Victoria homes. Sometimes, however, it gets sold before we have a chance to advertise it. If you need used furniture and you don't see in our ads, just what you require please don't hesitate to phone, or better still, call in at our store any time you are in town.

THANKS, FOLKS
WALLY GRAY USED FURNITURE
617-619 JOHNSON B 1631

HOSE REEL

Holding 100 feet of hose, and built to last, with sturdy wheels for easy transportation. Keep your hose clean; also eliminate those kinks.

Now at
DICKINSON & DUNN
ARENA WAY . . . BACK OF THE BAY

TELEVISION PROGRAMS

ALL TV TIMES PACIFIC STANDARD

Wednesday, August 12

KING—TV—CHANNEL 5

6.15 "China's Little Devils," Paul Kelly and Harry Carey
7.30 Four Star Playhouse
8.00 Robert Montgomery Presents
9.00 Junction Jamboree
9.30 Playhouse of Stars
10.00 World Today
10.15 Greatest Fights of Century
10.30 American Inventory
11.00 Martin Kane
11.30 Wrestling
12.30 Nightcap Final

KTNT-TV CHANNEL 11

6.00 Blue Ribbon Bouts
6.45 TV Top Tunes
7.00 Baseball Hall of Fame
7.15 Nickelodeon Days
7.45 KTNT News
8.00 Godfrey and Friends
8.30 Godfrey and Friends
9.00 Strike It Rich
9.30 I've Got a Secret
10.00 Guide Right
10.30 The Late Show
12.00 Sign Off

Thursday, August 13

KING—TV—CHANNEL 5

10.50 News
10.55 Bill Moshier
11.00 Ding Dong School
11.30 Welcome Travelers
12.00 On Your Account
12.30 Ladies' Choice
1.00 "The Earl of Puddlestone," Jimmy Gleason, Harry Davenport
2.00 King's Community Workshop
2.30 King's Queen
3.15 Vanity Views
3.30 King's Kamera
4.30 Time For Hospitality
5.00 Terry and the Pirates
5.30 Sheriff Tex
5.55 Weather Man
6.00 Early Edition

Thursday, August 13

KTNT-TV CHANNEL 11

10.30 News and Previews
10.45 House Party
11.00 The Big Payoff
11.30 Women of Today
11.45 This World of Ours
12.00 Channel 11 Matinee
1.30 Northwest Notebook
2.00 Strike It Rich
2.30 Bride and Groom
2.45 Circle 11 Ranch
3.15 Arthur Godfrey
3.30 Showtime
3.45 Garry Moore Show
4.00 Tunes and Topics
4.15 Jonathan Story
4.30 Flash Gordon
5.00 Dandy Time
5.30 Doug Edwards and News
5.45 Command Post

28x MISCELLANEOUS FOR SALE

ONE WEEK ONLY! CLEARANCE SALE

REFRIGERATORS
Fully guaranteed. White enamel finish, 5½ cubic feet, 6 cubic feet, 8 cubic feet, 10 cubic feet.
From only 74.50

ICE BOXES
All steel white enamel. Reduced to clear at
Only 9.95

RANGES
Electric, wood and coal, oil; white enamel rangettes with extra large ovens.
From only 12.50

Radio Combinations
1952 Sparton Models
—$50.00 trade-in for your old radio.
—Three-speed record player.
—10" or 12" speaker.
—Record storage space.
Don't Miss It—Drop in Today!
From only 199.50

FREE TRANSPORTATION TO STORE IN GREATER VICTORIA AREA (MAJOR APPLIANCES ONLY)

BETTER SERVICE! BETTER SELECTION! BEST OF TERMS!

See Our New Line of THOR REFRIGERATORS UPRIGHT FREEZERS AND ELECTRIC RANGES ON DISPLAY NOW

Mc & Mc
G 1111

WOODWARD'S USED APPLIANCE SHOWROOMS

750 PANDORA PHONE B 8932, B 7231

OUTSTANDING VALUES

Open Every Monday, Wednesday A.M. and Friday

Compare these money-saving values before you buy. All units are fully guaranteed for 30 days, having been completely checked by our service department.

VACUUM CLEANERS

RECONDITIONED AND GUARANTEED ALL MAKES—ALL PRICES

A. B. C. ELECTRIC

807 FORT STREET G 3113

28x MISCELLANEOUS FOR SALE

DO YOU NEED A TEA SET?

We have a dandy set of 21 pieces that is sure to please you. Priced at only $4.50

CAPITAL SUPPLY Company
"Your Surplus Centre"
1501 Government G 2713

EATON'S

Trade-In Department
1009 Broad Street

1 Fleetwood Combination Radio $75.00
1 Cyclos Oil Range 125.00
1 Westinghouse Refrigerator 135.00
1 Beatty Washer 49.00
1 Coolerator 40.00
1 Westinghouse Electric Range 145.00
1 Gainaday Ironer 85.00
1 Northern Electric Vacuum Cleaner 20.00
1 Sawdust Range 79.00
1 Clare Jewel Wood and Coal Range 89.00
1 3-Hole Ice Cream Freezer 100.00
1 Walnut Finish Single Bed 20.00

Come in early Thursday for these money-saving values at our

TRADE-IN DEPARTMENT
1009 Broad Street
T. EATON CO.
CANADA LTD.

29 MISCELLANEOUS WANTED

TRY IT AT MAYNARD'S AUCTIONEERS G 5921

FURNITURE WANTED
Cash before your furniture leaves your home. We pay all trucking costs and positively no obligation unless you are fully satisfied. Thanks folks.
WALLY GRAY USED FURNITURE
617-619 Johnson B 1631

GIRL WANTS STABLING AND PASture for riding horse near city, with reasonable or share-use rates for daily care. Would buy horse. G 7574.

ISLAND JUNK — WE WANT YOUR rags, beer bottles, tools, iron, useful things. E 6343. Town, country.

ANYTHING IN TOOLS, TRUNKS, SUITcases. Highest prices paid. G 6634.

OLD BICYCLES AND PARTS ARE worth money at 585 Johnson Street.

WANTED — USED FURNITURE. HOLland Bros. & Company. Empire 0913.

CASH FOR BOOKS. THE HAUNTED BOOKSHOP, 845 FORT. B 1427.

WANTED Good Used Furniture
HUB FURNITURE CO.
713 Johnson Street G 6425

31a POULTRY, HATCHING EGGS, ETC.

"THE CHICKS WHICH GIVE RESULTS" —New Hampshire broiler chicks. Pullets of various ages and breeds. Write for particulars and prices and remember, "It's Results That Count."
RUMP & SENDALL LTD.
Langley Prairie, B.C.
J. L. Lang, Vancouver Island Representative, 3976 Braefoot Road. Albion 311G.

31a POULTRY, HATCHING EGGS, ETC.

Bolivar Skookum Chicks

All popular breeds, crosses and Broiler Chicks. Write for our 1953 reduced prices and educational literature. Forty-one years of continuous service is your assurance of top quality and courteous service. Satisfaction guaranteed.

BOLIVAR HATCHERIES LTD.
Box 860, New Westminster, B.C.

31c CATTLE

FOR SALE OR TRADE, GRADE JERSEY heifer, fresh with first calf. Phone Belmont 6.

31l CAGE BIRDS and AVIARIES

BABY BUDGIES, "TALKING STRAIN" G 0985.

BABY BUDGIES, $3. E 4594.

34 HOTELS

JAMES BAY HOTEL
A fine place to stay. Enjoy supreme comfort, friendly service and good food. Conveniently located near park and sea. Parking facilities available. Television entertainment. 270 Government Street. Phone G 7151.

ABERDEEN HOTEL
Attractive, Quiet Surroundings
Hot and Cold Water in Every Room
Close In — Dining Room
941 McClure St. GARDEN 3742

TWIN CEDARS TOURIST APARTMENTS. Attractive suites. Bus at door. Close to beach and golf course. 1280 Newport Avenue, Victoria, B.C. E 5411.

THE GLENSHIEL, 606 DOUGLAS — A residential hotel providing every comfort for elderly people. E 4164.

RITZ HOTEL, 710 FORT ST.
FURNISHED APARTMENTS AND ROOMS — E 1021
Elevator Service — Permanent or Transient

34b COTTAGES and CAMPSITES

CAMP WITH A TENT, COLEMAN STOVE and lantern. G 4072.

35 ROOM and BOARD

YOUNG COUPLE WOULD LIKE TO board two young men, full board, $15 per week. B 4040.

GOOD ROOM AND BOARD, CLOSE TO town. Suitable for student or business lady. B 3079.

ROOM AND BOARD FOR GIRLS. CENtral. Haultain bus. E 3749.

CRAIGMYLE, 1037 CRAIGDARROCH. Business persons, single, share. G 8457.

SUNNY ROOM, QUIET, REFINED. Excellent meals. Ten minutes city. B 4933.

37 ROOMS TO RENT FURNISHED

AUGUST 15—SHARE THE KITCHEN. Middle-aged lady preferred. Also housekeeping room, September 1. Inspection welcome. 337 Michigan.

BUSINESS GIRLS, LOVELY ROOMS furnished and unfurnished. 1145 Oscar Street.

ONE SLEEPING ROOM WITH KITchen privileges, also garage. Oak Bay. B 6971.

TWO ROOMS, ONE LARGE, ONE SMALL, near B.C. Forest. B 7313.

EXCEPTIONALLY NICE SLEEPING room. Business man. G 6273.

BRIGHT COMFORTABLE ROOM, $6.50 a week. Business persons. Garage. G 7442.

SLEEPING ROOM, FAIRFIELD. G 0413.

37a ROOMS TO RENT UNFURNISHED

KITCHEN BEDROOM, BATH, GAS range. B 8847.

38 HOUSEKEEPING ROOMS TO RENT, FURNISHED

SMALL SUITE, NEWLY DECORATED, warm, all conveniences, share bath with two. Pandora boulevard. Business girl. G 5750.

FREE SERVICE FOR ROOM AND SUITES, FURNISHED AND UNFURnished. No children. 633 A Johnson B 2414.

FULLY FURNISHED, GAS RANGE, close to C.P.R. Docks. Apply 218 Cross Street.

2-ROOM SUITE, WATER, GAS, SEParate entrance. Also single room. No children. 1736 Haultain.

LARGE HOUSEKEEPING ROOM WITH kitchenette. In pleasant home, Fairfield. E 2816.

LARGE, CHEERFUL, WARM, NICELY furnished room with hot and cold water. Central privileges. August 15. B 6441.

HOUSEKEEPING ROOM, THREE MINutes to town, for working man. 958 Mason Street.

LARGE LIGHT HOUSEKEEPING ROOM. 1683 Foul Bay Road. G 2864.

TWO-ROOM SUITE, WASHER, PHONE. Near bus. 1357 Esquimalt Road.

TWO-ROOM SUITE, HOUSEKEEPIN[illegible] Beside bus line. 918 Russell Street.

LARGE COMFORTABLE ROOM [illegible] buildings and dock. E 82[illegible]

HOUSEKEEPING ROOM OR [illegible] board, close in, by week or mont[illegible]

TOURIST ACCOMMOD[illegible] 3307 ALDRIDGE [illegible] G 2238

HOUSEKEEPING ROOM, [illegible] HOTEL 711 Johnson.

38 HOUSEKEEPING ROOMS TO RENT, FURNISHED

WIMBLEDON HOUSE
344 Cook Street G 2639

40 FLATS and APARTMENTS TO RENT, FURNISHED

IN MODERN FIVE-YEAR-OLD APARTment house, two one-bedroom suites available August 15 and 31. With oak floors, well decorated, fridges and stoves, furnishings even to pots and pans, drive-in garages, within walking distance of town. Rent $100 per month. Contact I. V. Saunders, evenings G 9458, or Newstead Realty Ltd., 766 Fort, E 7194.

AVAILABLE IMMEDIATELY. COMfortable, modern, self-contained suite. Lovely, quiet location bordering Stadacona Park. Suitable for two business girls, teachers, or nurses. 1610 Belmont Avenue, B 7513.

IN NEW, LOVELY SEAFRONT DUPLEX. Three rooms, three-piece bath, fridge, electric stove; hot-water heat; private wharf. Apply L. G. Thomas, Beach Drive, Brentwood Bay.

SHOAL BAY WATERFRONT, FURnished three rooms and bath, oil range. Ideal location. Rent $50 a month. References. E 7303.

FURNISHED APARTMENT. APPLY Montrose Apartment Hotel. No children.

THREE - ROOM SELF - CONTAINED suite for quiet couple, $70. G 5525.

TOURIST ACCOMMODATION, DAILY or weekly. Phone B 0729.

40a FLATS and APARTMENTS TO RENT, UNFURNISHED

UNFURNISHED THREE-ROOM SUITE with heating facilities, available Sept. 1, in private home near Junction; $55 per month. Business couple preferred. Phone E 8029.

A BACHELOR SUITE WITH PRIVATE bathroom, electric stove and Fridge. Heat, hot water supplied, on the main floor. Walking distance to town. Phone for appointment, G 4534.

SELF-CONTAINED UPPER DUPLEX. Near Beacon Hill, sea, transportation. Adults. Phone E 2237.

UNFURNISHED TWO-ROOM SUITE. NO children. 910 Caledonia, near Quadra.

FOUR-ROOMED SUITE, BELMONT Avenue, near Junction. B 3570.

41a FLATS and APARTMENTS WANTED, UNFURNISHED

QUIET DOWNTOWN THREE-ROOM suite, overlooking Douglas. Dover Apartments. B 2774.

ACCOMMODATION FOR THREE adults and two children; James Bay preferred. B 6248.

PHONE FOR TENANTS, FREE SERVICE to landlords. Rentals Unlimited. B 3544.

42 HOUSES TO RENT, FURNISHED

AT SOOKE — TWO-BEDROOM COTtages at winter rates. Box 457, Victoria Press.

42b HOUSES TO RENT, FURNISHED OR UNFURNISHED

ALERT SERVICE TRANSFER CO. LTD. When moving, call us for fast, reliable service anywhere in B.C. Safe moving is our motto.
E 4161, E 3569 749 Broughton Street

MODERN FIVE-ROOM HOUSE—ELECtric range, washing machine, fridge; Lake Hill district. $100 per month. E 8638.

IT'S NO FUN MOVING IN THE SUMmer! Let Jeeves Bros Moving and Storage handle the job. Local, long distance. E 9832.

43 HOUSES WANTED TO RENT, FURNISHED

FURNISHED FIVE-ROOM BUNGALOW wanted in good district for several months for two adults. Reply Mr. Brewin, J. H. Whittome Co., B 4255.

43a HOUSES WANTED TO RENT, UNFURNISHED

YOUNG COUPLE WITH SMALL BABY require four-room house or duplex. Reasonable. Box 560, Victoria Press.

TWO ENGLISH LADIES DESIRE SMALL house on rental; reasonable. Phone Miss Camp, E 9622.

DUPLEX OR SMALL HOUSE FOR CAREful, reliable, young couple with one small child; October 1st or sooner. B 9592.

THREE-BEDROOM HOUSE WITH BASEment, in four-mile circle. Rent to $60. E 0472.

TWO OR THREE-BEDROOM HOUSE OR duplex; reliable tenants. E 1953.

43b HOUSES WANTED TO RENT, FURNISHED OR UNFURNISHED

WANTED — HOUSE OR DOWNSTAIRS suite for three adults, furnished or unfurnished. Reasonable rent. Telephone E 7980.

WANTED—THREE-ROOM COTTAGE BY reliable couple within 2½-mile radius. Box 462, Victoria Press.

44 HALLS, STORES and OFFICES TO RENT

REAR BUILDING, 18 FEET BY 18 FEET. Enquire, 719 View Street, where located. Rent, $15 per month.

FOR RENT

VALUABLE STORE SPACE DOWNTOWN FORT STREET

59 feet front, 100 feet deep (approx.)
Located at 752 Fort Street

APPLY

RICHARD HALL & SONS

47 CARS FOR SALE

1952 MONARCH SPORTS SEDAN, CUStom radio and heater, low mileage, 8 months old, licensed in December. Price $850 down.
1950 Chevrolet Sports Coupe, custom radio and heater. Price, $1,550.
1950 Chev. Sedan, grey, new tires, $1,495
Our Low Overhead Is Your Saving.
These Cars Must Be Sold.
We Buy Good Clean Cars.
THE CAUSEWAY SERVICE STATION
812 Wharf Street G 3011

MUST SELL
1951 Cadillac, like new, fully equipped. See and drive this lovely car. Low down payment. Can be seen at 2981 Parkdown. B 4783.

THERE ARE NO BETTER BUYS IN town than at K-M Motors Ltd., 110[illegible] Yates at Cook. Willys Jeeps, cars an[illegible] trucks. Sales and Service. Open e[illegible]nings. B 5822.

HOLIDAY-STYLE 1950 NASH, MA[illegible] into twin beds. In excellent co[illegible] throughout, new motor, tires. [illegible] sold, any reasonable offer. Plea[illegible] E 2390.

1947 CHEVROLET SEDAN WI[illegible] er. 54,000 miles, two priv[illegible] Quick sale necessary. W[illegible] G 8989.

1950 OLDSMOBILE 88, [illegible] reconditioned, good all [illegible] Box 459, immediate sale. E 2750 [illegible] Victoria Press.

1950 THAMES (FOR[illegible] [illegible]NEL, $395. Accept any trade. G [illegible]

1950 METEOR C[illegible]ERTIBLE. SELL OR trade my equit[illegible] 4546.

1815 DOUG[illegible] STREET—AUTO INSURance at low rates. Hawkes [illegible] Harry Foster, manager, Foster, Lt[illegible] B 2111. Day or ni[illegible]

[illegible] 1948 PONTIAC WITH RADIO SACRIFICE like new; $1,350. 1100 Rock, and he[illegible] after [illegible]

[illegible] MUST SELL. 1949 MON[illegible] SAC[illegible] radio, heater, $1,175. Apt. [illegible]

[illegible] PLYMOUTH DE LUXE SEDAN. [illegible] condition inside and out. $1,195. [illegible] Renman, E 0906.

FOR QUICK SALE, 1937 FORD SEDAN, four-door, $395 cash. Evenings after 6 p.m., apply 2827 Inlet. B 9401.

1952 AUSTIN (A-40) FOUR-DOOR SEdan, 7,000 miles; $1,525. Phone B 0514, Mr. Andreeff.

1932 CHEVROLET, CHEAP FOR CASH. Apply Stan's Schooner Service, 853 Admirals Road. B 0214.

1949 PONTIAC SEDAN, 24,000 MILES. One owner, dark blue, perfect condition. E 9502.

47 CARS FOR SALE

CENTRAL AUTO SALES
The working man's car lot
848 Johnson to Pandora B 6810

1949 FORD TUDOR. RADIO, HEATER, original owner, good condition. G 2797.

'35 FORD, MUST SELL. $250 OR NEAREST offer. G 0815.

1951 DODGE SEDAN. LOW MILEAGE. U.S.A. bound. 1048 Topaz. G 1998.

STRICTLY PRIVATE. 1950 OLDSMOBILE sedan. 164 Sims Avenue.

1949 PONTIAC DE LUXE TUDOR. Excellent condition. Apt. B. 1636 Hillside.

1951 DODGE STATION WAGON
46 Douglas, Apt. 6

1940 DODGE SEDAN. GOOD TIRES. NEW paint, heater. $550 G 2458.

SACRIFICE 1947 OLDSMOBILE TWO-Door Torpedo, A-1. 1326 Yates. Janitor.

SPEEDWAY AUTO SALES — G 7421
Terms, trades. 848 Yates.

PRINCESS AUTO SALES
839 JOHNSON STREET B 1041

LOUIS NELSON LTD.

827 PANDORA - 810 JOHNSON E 6113

1950 PREFECT. Only 14,000 miles $745

1950 VANGUARD. New paint; in perfect condition $1250

1948 CHEVROLET FLEETLINE AERO SEDAN. Custom radio, under seat heater, signals. Excellent condition throughout $1395

1947 DODGE SPECIAL DE LUXE SEDAN Heater, defrosters, one owner perfect mechanical condition $1245

1949 Austin Sedan $945

1946 Mercury Sedan. Heater, tires like new one of the cleanest products of Ford we have ever offered for sale, guaranteed $945

1940 Hudson Coach, radio, heater, tires and paint like new. Mechanically perfect $595

SPECIALS

1950 Anglia Coach, heater, perfect condition $645

1949 THAMES HALF-TON PANEL, motor completely overhauled. Will trade up with cash for sedan or pickup $495

1947 FARGO HALF-TON PICKUP, heater, perfect condition, equipped with de luxe canopy with four windows $795

1941 International Panel, good running order. Only $195

IMPORTANT
WE ARE PLEASED TO ANNOUNCE
PRICE REDUCTIONS
EFFECTIVE IMMEDIATELY

1953 Henry J. Corsair. Now $2145

1953 Triumph Mayflower. Now $1495

FOR A LIMITED TIME ONLY

CENTRAL AUTO

848 JOHNSON TO PANDORA B 6810

ONE OF OUR SPECIALS
WHILE THEY LAST—

1946 MERCURY 5-PASS. COUPE. Radio and heater $1095

The Workingman's Car Lot

NATIONAL MOTORS

Your Ford Dealer Since 1909

TODAY'S SPECIAL

1951 Fargo ½-Ton Pickup Canopy, in tip-top condition. Was $1,495, now $1295
Save $200.

ALL OUR CARS
Guaranteed Six Months or 6000 Miles "In Writing"

1953 Chrysler New Yorker V-8 Sedan. Radio and heater. A/T transmission. Down $1,400

1952 Ford Customline Sedan. Heater, turn indicators. Backup lights. Down $800

1951 Monarch Six-Pass. Coupe. Radio, heater. Down $800

1951 Ford Sedan. Heater. Down $600

1951 Chevrolet Tudor Sedan. Heater. Down $575

1950 Chevrolet Sedan. Heater. Down $550

1950 Ford Sedan. Radio, heater. Down $600

1949 Ford Sedan. Heater. Down $500

1949 Chevrolet Tudor. Heater. Down $450

1949 Hillman Sedan. Heater. Down $350

1948 Monarch Sedan. Heater. Down $450

1947 Ford Sedan. Heater. Down $400

1946 Chevrolet Coupe. Heater. Down $325

1942 Plymouth Sedan. Heater. Down $300

MANY MORE TO CHOOSE
ALL PRICES FORM $100 to $4,000

Four Brand New First-Line Tires on All '51-'52 Fords, Regardless of Mileage

BUY A 1951 OR 1952 FORD TODAY, DRIVE IT UP TO ONE YEAR, AND WE WILL ALLOW YOUR FULL PURCHASE PRICE LESS ONLY $100 FOR DEPRECIATION ON THE PURCHASE OF A NEW 1953 FORD OR MONARCH.

JALOPIES

BRING IN YOUR OLD CAR. WE WILL ALLOW YOU $100 FOR IT ON THE PURCHASE NOW OR LATER OF A NEW OR USED CAR. $75 WITH NO PLATES

TRUCKS

We have a large selection of trucks, all sizes, all prices.

Come in and browse around.

FOR THE BEST TRUCK DEAL SEE NATIONAL FIRST

We Are Dealers in Heavy Duty Truck Parts—Specializing in Logging Equipment

819 YATES STREET—821 VIEW STREET
FIRST ON AUTO ROW
G 8177
Open Evenings

AUTOMOBILE INSURANCE
SOUND BOARD COMPANIES
LOWEST RATES
Apply
INSURANCE DEPARTMENT

A. Bernard & Co. Ltd.
629 FORT STREET PHONE G 9335

CUSTOMER CONFIDENCE
IS THE FACTOR WE TREASURE MOST. 47 YEARS SERVING THE MOTORING PUBLIC OF VICTORIA, MAY WE HAVE THE PLEASURE OF SHOWING YOU THESE GUARANTEED "GOLD SEAL" USED CARS.
TRADE-INS GLADLY ACCEPTED.

1950 Prefect Sedan, two-tone paint, radio and heater Down $300

1949 Austin A40 Sedan, heater " 320

1946 Austin Sedan " 229

1948 Austin A40 Coach, heater " 249

1946 Chevrolet Coach, heater " 369

1946 Monarch Town Sedan, heater and seat covers " 399

1948 Chevrolet De Luxe Sedan, radio and heater " 469

1949 Plymouth De Luxe Sedan " 529

1949 Meteor De Luxe Sedan, heater, seat covers " 499

1947 Chrysler Sedan, automatic transmission, heater " 569

1949 Mercury Town Sedan, radio and heater " 599

1949 Pontiac Silver Streak Sedan, heater and seat covers " 599

1951 Chevrolet De Luxe Sedan, heater " 649

USED TRUCKS

1951 Vanguard Panel, small mileage, heater " 369

1946 Chevrolet Half-ton Panel " 199

1947 Willys Station Wagon " 449

1941 Chevrolet Two-ton Flat Deck, 157 W.B. " 199

3 LOCATIONS TO SERVE YOU

1033 Yates Street. Phone G 7196.

1061 Yates at Cook. Phone G 7196.

1900 Douglas Street. G 5813. One block from the Bay.

J. M. WOOD MOTORS

Your Dodge and De Soto Car and Dodge Truck Dealer

COMPARE OUR VALUES

1952 FORD CONSUL SEDAN. One owner. Very small mileage $1545

1947 STUDEBAKER CHAMPION SEDAN. Overdrive, heater, etc. $1195

1950 AUSTIN A40 SEDAN. One owner $895

1949 STANDARD VANGUARD SEDAN. Low mileage $995

1948 AUSTIN A40 TWO-DOOR SEDAN $595

1941 PLYMOUTH 5-PASS. COUPE. Radio, etc. $595

1950 FORD ANGLIA TWO-DOOR SEDAN. One owner, only 9,000 miles $695

JAMESON MOTORS LIMITED

740 BROUGHTON ST.

ESQUIMALT SERVICE

1952 Dodge Suburban, only 16,000 miles, equipped with radio and air-conditioned heater. Lifeguard tubes, condition as new, save $900. Priced at only $2,650

1949 Dodge Five-Passenger Coupe, a one-owner car with low mileage, only $1,750

1940 Ford Sedan, radio and heater. Original paint and upholstery. The best in town $750

1950 Prefect—the Economy Special $750

1933 Ford Coupe. Lovely motor, lovely body $195

These cars may be purchased with as little as 10% down—trades and terms.

CORNER ESQUIMALT AND ADMIRALS
E 5651

YOU CAN STILL
$$$ SAVE $$$
! M-O-N-E-Y !

BUT DON'T DELAY! GET THAT USED CAR RIGHT NOW! SHOP HERE UNDER 25,000 WATTS OF FLOOD LIGHT TILL 10 P.M. WE GUARANTEE LOW COST TRANSPORTATION COSTS. SCORES OF REAL VALUES. TERMS TO FIT YOUR BUDGET.

30-Day Exchange Privilege
On All
Certified and Blue Ribbon Cars

1939 OLDSMOBILE FOUR-DOOR CUSTOM SEDAN $797

1946 AUSTIN FOUR-DOOR SEDAN. Heater $497

1938 NASH FOUR-DOOR SEDAN. Heater $497

1941 CHEVROLET FOUR-DOOR SEDAN. Heater. Price $397

1941 DE SOTO FOUR-DOOR SEDAN. Radio $797

1936 STUDEBAKER FOUR-DOOR SEDAN $297

1937 PLYMOUTH FOUR-DOOR SEDAN $297

1942 PLYMOUTH FOUR-DOOR SEDAN $597

1942 DODGE FOUR-DOOR SEDAN $497

1941 PLYMOUTH TWO-DOOR SEDAN $647

1940 FORD OPERA SEAT COUPE $447

TEN
ENGLISH AUSTINS, FORDS, VANGUARDS
DOWN PAYMENT
$197
PLUS INSURANCE

OLSON MOTORS

1036 YATES STREET G 1144
CHRYSLER - PLYMOUTH - FARGO
PARTS HEADQUARTERS

Not Fiction
FACTS!

FULL PRICE
Not Fables

1950 Cars
$695 and Up
Full Price

And here's a 1950 Vanguard 4-door Sedan that runs and looks like new. Driven only a small mileage by its one owner. Pale Green finish. Genuine Beige Leather upholstery. Radio and Air-conditioning Heater — and yours if you hurry for just $1295

We're proud of our new stock of Pontiacs, Chevrolets, Dodges and Plymouths including '49, '50 and '51 models in green, blue, maroon, and grey. Here is a wonderful choice of late model low mileage cars that carry our "Goodwill Seal," and are certain not to remain unsold for long.

'50 PONTIAC DE LUXE SEDAN. Heater
$1780

'50 CHEVROLET DE LUXE SEDAN. Extras
$1699

'52 PONTIAC CLUB COUPE
Radio, heater and other extras
$2263

'52 AUSTIN SEDAN DELIVERY
Heater
$1075

'50 PONTIAC SEDAN DELIVERY
Heater, Sparton grey finish
$1695

'50 AUSTIN SEDAN with extras
$995

'50 PLYMOUTH CLUB COUPE
Radio and heater
$1799

'50 MORRIS MINOR
Buy this car for $200 below the Victoria list price. Another Davis Motors Super Value.
$695

'50 AUSTIN STATION WAGON
Buy this one for $300 less than the Victoria list price.
$1075

AND HERE'S OUR $695 SPECIALS

'40 BUICK. Full price $695

'40 PLYMOUTH. Full price $695

'40 FORD SEDAN. Full price $695

'41 FORD SEDAN. Full price $695

'50 FORD PREFECT. Full price $695

MORRIS MINOR. Full price $695

AND WHAT A BUY IN A PICKUP

'40 DODGE HALF-TON PICKUP
Good running condition
$595

See these and over 40 other Great Used Car Values at

DAVIS MOTORS LTD.

Fort at Quadra and now through to View

1951 DE SOTO SEDAN. Down $935

1948 PLYMOUTH SEDAN $1295

1947 BUICK ROAD-MASTER $1495

1950 MORRIS MINORS. Several to choose from. Guaranteed. $895

Many others to choose from.

VICTORIA SUPER SERVICE LTD.

Blanshard at Johnson, G 4934

PACKARD
FOR
Performance & Prestige

1948 PACKARD DE LUXE SEDAN. Full custom equipment, including radio.
Full Price
$1795

1946 PACKARD DE LUXE SEDAN. Radio, air conditioner, seat covers.
Full Price
$1495

AUSTIN
YOU
CAN DEPEND ON IT

1951 AUSTIN A-40 SEDAN. Only 8,000 miles.
Down
$400

1950 AUSTIN A-40 SEDAN. Radio, heater, sun visor; reconditioned motor.
Down
$335

OTHER MAKES AT NEW LOW PRICES

1949 METEOR SEDAN. Radio and air conditioner.
Full Price
$1319

1951 CHEVROLET SIX-PASSENGER COUPE. Full de luxe equipment.
Full Price
$1795

1946 FORD SEDAN. Excellent condition
Only
$945

TRUCKS TOO!

1941 AUSTIN 8 PANEL.
Special
$99

1948 FARGO ONE-TON PICKUP.
$945

Reasonable terms arranged to suit the purchaser.

MANY OTHERS TO CHOOSE FROM

YOU CAN PUT YOUR CONFIDENCE IN

Thomas Plimley Ltd.

Established 1893

1010 YATES Call or phone G 7161
Open 9 a.m. to 9 p.m.

GLADWELL MOTORS LTD.
USED CARS

Time they say is money!
Why waste it on the road?
And it isn't even funny—
If you're traveling with a load.
So come to GLADWELL'S happy
That you never will be bust,
Buy a car that looks real snappy
With an engine you can trust.

A METEOR on the Road
A Meteor in the Sky
Both Catch the Eye!

'52 METEOR CUSTOM TUDOR, cream, embassy brown top.

'51 METEOR HARDTOP CONVERTIBLE, pale green, black top.

A SOUND BUY

'47 DE SOTO CLUB COUPE, radio, heater, automatic drive.

A CAR FOR TRAVELING

'50 VANGUARD, estate car.

TRUCKS

'50 THAMES ½-TON PANEL $395

'46 FARGO PANEL. Guaranteed A-1 $850

'48 FORD ONE-TON EXPRESS. New paint, etc. $875

'49 MORRIS VAN $595

'38 CHEVROLET SEDAN DELIVERY $395

'52 FORD ONE-TON—60-day guarantee; H.D. transmission, etc. $1795

"SPARK PLUGS"

1. A six-year survey of motorists reported recently in The Toronto Star, states that 81% of registered drivers are never involved in an accident.

2. A lady in Inglewood, Calif., has drunk her 21,915th cup of tea (Victoria Daily Times)—Inglewood must be a long way from Boston.

GLADWELL MOTORS LTD.

LINCOLN—MERCURY—METEOR
"Victoria's Volume Dealer"

800 Pandora Ave.
OPEN NIGHTS TILL 9 P.M.
B 2111 (Days) B 2112 (Evenings)

Coronation Motors Ltd.
Hillman Dealer

Open 24 Hours—Shell Service Station
2978 DOUGLAS STREET
E 4023 B 6313

1947 DODGE SPECIAL DE LUXE COACH, radio, heater, motor overhauled, good condition $1195

1940 BUICK SEDAN, radio, heater, good motor and tires. Only $745

1948 HILLMAN SEDAN, excellent condition $745

1952 HILLMAN MINX DE LUXE SEDAN, like new $1495

BEST BUYS

1953 AUSTIN A-40 CONVERTIBLE. Your present car accepted in trade.

1949 AUSTIN SEDAN, MODEL A-40. Real good buying at $795

1937 PLYMOUTH SEDAN. Better than average $345

1937 FORD SEDAN. Good transportation with good rubber $250

MASTERS MOTOR CO. LTD.
AUSTIN DEALERS
815 VIEW (Est. 1918) Phone E 3541

EVERYBODY WINS AT WILSON'S

$2000 to $4495

'51 CADILLAC COUPE, radio and heater, hydramatic.
'51 CADILLAC SEDAN.
'52 CHRYSLER SARATOGA SEDAN. Radio and heater.
'51 OLDSMOBILE SEDAN. Radio and heater, hydramatic, "98."
'52 PACKARD SEDAN. Ultramatic.
'51 BUICK COUPE. Radio and heater, Dynaflow.
'51 CHRYSLER SEDAN. Radio and heater. Windsor.
'50 PACKARD SEDAN. Radio and heater. Ultramatic.
'50 CHRYSLER SEDAN. Heater.
'51 CHEVROLET SEDAN. Heater, Powerglide.
'52 CHEVROLET SEDAN. Heater.

WILSON—
GREATEST NAME IN AUTO SALES

$1295 to $1995

'51 CHEVROLET SEDAN. Radio and heater.
'51 DODGE SEDAN. Radio and heater.
'51 CHEVROLET TWO-DOOR. Radio and heater.
'49 MERCURY SEDAN.
'50 CHEVROLET COUPE.
'49 PONTIAC SEDAN. Radio and heater, Hydramatic.
'50 PONTIAC TWO-DOOR SEDAN.
'50 CHEVROLET SEDAN.
'49 HUMBER SEDAN.
'49 FORD SEDAN.
'51 FORD SEDAN. Heater.
'46 BUICK SEDANETTE.
'49 METEOR SEDAN. Radio and heater.
'50 DODGE SEDAN.
'49 FORD TWO-DOOR.
'49 CHEVROLET SEDAN.
'49 CHEVROLET TWO-DOOR.

SATISFIED CUSTOMERS OUR BEST SALESMEN

These at $1195

'47 HUDSON SEDAN. Heater.
'50 MORRIS OXFORD. Heater.
'50 HILLMAN SEDAN.
'50 VANGUARD SEDAN. Heater.

CHOOSE BY DAY
CHOOSE BY NIGHT
OUTDOOR SHOWROOM
ALWAYS BRIGHT

And these at $1095

'50 AUSTIN SEDAN A40.
'46 STUDEBAKER.
'49 VANGUARD SEDAN.
'48 MERCURY SEDAN.
'46 PACKARD SEDAN. Radio and heater.
'47 CHEVROLET SEDAN.
'50 AUSTIN SEDAN $1,045
'47 MERCURY COUPE. Heater $995
'46 MERCURY SEDAN. Heater $995
'47 MERCURY SEDAN. Heater $995
'48 PONTIAC SEDAN $850
'40 MERCURY SEDAN. Heater $895
'42 DODGE SEDAN $795
'50 PREFECT SEDAN $745
'41 DODGE SEDAN. Heater $795
'47 HUDSON SEDAN $795
'41 FORD TUDOR $695
'39 DODGE COUPE $595
'39 PACKARD $550
'37 BUICK SEDAN. Heater $495
'37 DODGE SEDAN $395
'40 CHEVROLET COUPE $295
'41 HILLMAN SEDAN $295
'34 DODGE TWO-DOOR $195
'33 CHRYSLER SEDAN $95
'36 FORD TWO-DOOR $50

RED SPOT SPECIAL

1947 DE SOTO SEDAN. Radio and heater. Was $1,695, NOW $1495
SAVE $200

A GOOD DEAL DEPENDS ON THE DEALER—EVERYONE CAN DEPEND ON WILSON'S

TRUCKS
$295 to $1745

'51 CHEVROLET SEDAN DELIVERY $1,745
'50 CHEVROLET ½-TON PANEL $1,395
'47 CHEVROLET TWO-TON FLAT DECK $800
'42 CHEVROLET ¾-TON PICKUP $595
'42 FARGO ½-TON PANEL $395
'46 MERCURY ½-TON PANEL $295

WILSON'S WHOLESALE DEPT.

8 AMAZING VALUES

We have not had time to recondition these—if you take them as is you

SAVE SEVERAL HUNDRED DOLLARS

1949 PONTIAC SEDAN. Hydramatic drive, radio and heater $1,650
1949 CHEVROLET DE LUXE SEDAN $1,300
1940 FORD SEDAN DELIVERY $350
1939 CHEVROLET TWO-DOOR $350
1939 STUDEBAKER TWO-DOOR $300
1940 CHEVROLET COUPE $300
1936 FORD TWO-DOOR $75

MANY MORE TO CHOOSE FROM

PHONE DAY or NIGHT
E 1108

OPEN UNTIL 10 P.M.
AND AT WESTERN CANADA'S BEST-LIGHTED DISPLAY YOU CAN SELECT AS WELL BY NIGHT AS BY DAY

WILSON MOTORS LTD.

H.Q. for Chev-Olds-Cadillac
Island's Largest Dealer
YATES at QUADRA
WE ALSO LEAD IN NEW CAR SALES

QUALITY CAR SALES

1030 Yates Phone E 5913

SPECIAL!

1951 FORD TUDOR, fully equipped. This car is really nice. Full price $1750

		DOWN
1953	BUICK CONVERTIBLE	$1800
1952	METEOR SEDAN	$900
1950	MERCURY SEDAN	$600
1949	METEOR SEDAN	$400
1949	CHEVROLET FIVE-PASSENGER COUPE	$500
1949	DODGE CONVERTIBLE, fluid drive	$800
1935	FORD COUPE. Full price	$295

30 OTHER CARS TO CHOOSE FROM

Phone us and we will gladly demonstrate any car at your own home.

Late model cars wanted. Will give cash and an older car.

NORMAN WARE ON EARL WARHOLM
Open until 9 p.m.

Special Reduced Prices

		Regular	Special
'50	Prefect Sedan	$850	$750
'50	Thames ¼-ton Panel	$500	$450
'48	International ½-ton Pickup	$1,350	$1250
'48	Chrysler Sedan	$1,600	$1495
'41	Chevrolet ½-ton Pickup	$350	$275
'41	Ford ½-ton Pickup	$450	$400
'40	Ford ½-ton Pickup	$450	$375
'39	Chevrolet Sedan	$550	$475
'38	Buick Sedan	$350	$275
'37	Packard Convertible	$650	$575
'38	Plymouth Sedan	$350	$250

MOONEY & SONS
937 VIEW STREET E 4177

ESQUIMALT SERVICE

We need 25 automobiles. We will buy or sell for you on a consignment basis.

CORNER ESQUIMALT AND ADMIRALS
E 5651.

HORWOOD BROTHERS

'39 Chevrolet Coach, good condition. $625. Corner Government and Herald. E 4021.

47a TRUCKS and TRAILERS FOR SALE

FOR SALE—CABIN TRAILER, ALUMINUM exterior, beautiful birch interior, like new. 847 Island Highway, Belmont 160R.

HOUSE CABIN TRAILER FOR SALE, reasonable. 224½ Superior Street after 5 p.m.

1937 ½-TON PICKUP WANTED. $135 OR closest offer. Phone G 5154 after 5 p.m.

NATIONAL MOTORS LIMITED

Wish to Announce the Opening of Their New
PARTS DEPARTMENT FOR HEAVY DUTY TRUCKS

AXELS MOTORS
GEARS REAR ENDS
BEARINGS TRANSMISSIONS
GREASE SEALS DIFFERENTIALS

WE ARE DISTRIBUTORS FOR WAGNER AIR EQUIPMENT

835 View Street G 8177

47b PARTS, TIRES and ACCESSORIES

WRECKING — 1940 NASH. 1935 FORD and Ford Model "A." Sandy's Auto Wrecking. 1022 View Street. B 7521.

CLARKE'S AUTO PARTS 1201 DOUGLAS. Used parts for cars and trucks.

47b PARTS, TIRES and ACCESSORIES

SPECIALS

DRIVING LIGHTS, PAIR
$7.50 - $15.00

UTILITY SPOTLIGHT
$10.50

TIRE CHAINS, ALL SIZES
BACK-UP LIGHTS
$4.25 - $7.95

GYRO SKID CONTROL
$49.50

TURN INDICATORS, 1951 TO 1953 CARS
$15.00

MIRRORS AND EXHAUST DEFLECTORS

National Motors LIMITED
819 YATES STREET G 3177

CONSUL AND ZEPHYR

Offering you now Hollywood Chrome Discs . . . new style to fit your Consul and Zephyr wheels. Enhance the appearance of your car at low cost.

Now at
DICKINSON & DUNN
ARENA WAY . . BACK OF THE BAY

NEW 6-VOLT BATTERIES
$11.50 Ex.
12-Volt Acme Fibreglass batteries, $23 ex. —18 months' guarantee.
FRANCIS BATTERIES & TIRES LTD.
1412 Quadra Street Phone E 7032

New 600x16 Goodyear Tires
Only $15.95
GAVIN JACK 1317 QUADRA E 0331

47c AUTO REPAIRS and SERVICE

SPEEDOMETER AND WINDSHIELD wiper repairs. Chet Dowman. 724 Johnson. E 1411.

FERNY'S BODY SHOP. FINEST COLlision repairs. 3001 Douglas. B 4324.

MOONEY'S AUTO BODY SHOP. E 4177. Complete collision repairs, painting, etc.

47d AUTO FINANCING and INSURANCE

AUTOMOBILE FINANCING
Purchases of automobiles, household appliances and industrial equipment financed on monthly payment plan.
Loans on Late Model Cars
Reasonable Rates Prompt Service
ISLAND FINANCES LIMITED
1112 Broad St. Phone G 6831

VACATION GUIDE

VANCOUVER ISLAND

VICTORIA

The Buchart Gardens
A Fairyland of Flowers
Dramatically Lighted
From Dusk Till 11.30

Each evening the Gardens are transformed into a fairyland of subtly illuminated beauty as the night-lights glow from dusk till 11.30. Compare the Gardens by day, lovely as they are, with this breath-taking sight. See the
ENGLISH ROSE GARDEN
now in full bloom—the
ITALIAN, JAPANESE, AND SUNKEN GARDENS
Enjoy restful refreshments and light dinners

The Buchart Gardens
Are only 13 miles from the city centre. Follow the signs.

BRENTWOOD
12 Miles From Victoria

GUIDE ROWBOATS, INBOARDS, CABIN boats. Anchorage Boathouse. Keat. 105G.

ATKINS foot Marchant Rd. inboards, cabin, cruiser charters. Keat. 101G, 55G.

MALAHAT
15 Miles From Victoria

Salmon Fishing!
HALL'S BOATHOUSE
LAUNCHES, BOATS, TACKLE, GUIDES
PHONE LONG DISTANCE

BAZAN BAY
16 Miles From Victoria

FOR THE TIME OF YOUR LIFE, AT A PRICE YOU CAN AFFORD, STAY AT

Bazan Bay Auto Court
(UNDER NEW MANAGEMENT)
completely remodeled units with new modern ranges, heating system and automatic hot water. Swimming, new inboard boat, good fishing, clams and crabs. You'll be glad you came!
Phone Sidney 110F

DEEP COVE
18 Miles From Victoria

DEEP COVE RENTALS — "HOLDER'S BOAT" PHONE SIDNEY 76X.

Take advantage of the scenic two-way drive to and from
THE CHALET

Enjoy a delicious DINNER OF STEAK OR FRIED CHICKEN or the Chalet's famous DEVONSHIRE CREAM TEAS. This well-known seaside resort also offers day or weekly accommodation in rooms or cottages. Bathing, boating, fishing. Golf course near by.
RES. PHONE SIDNEY 62P

SOOKE
23 Miles From Victoria

You'll Enjoy Every Moment at
GLENAIRLEY RESORT
EAST SOOKE
Indoor badminton, boating, bathing, riding, dancing, hard-surface tennis court. Excellent meals and good accommodation.
MR. AND MRS. HORGAN, R.R. 1, VICTORIA. PHONE SOOKE 9X.

SELECT YOUR VACATION CAR FROM THE BIG MARKET OF REALLY DEPENDABLE AUTOMOBILES THAT APPEAR DAILY IN CLASSIFICATION 47 IN THIS PAPER

SHAWNIGAN LAKE
30 Miles From Victoria

SHAWNIGAN BEACH HOTEL

A PERFECT HOLIDAY SPOT FOR FAMILIES WITH CHILDREN

Safe, Warm Fresh Water Bathing

Phone Cobble Hill 48

MILL BAY
27 Miles From Victoria

★★★★
Magnificent Sea View!
DEER LODGE

Spacious grounds, comfortable rooms and complete suites. Dining room with superior meals and service.
P.O. Box 35 Cobble Hill, B.C.
Phone Cobble Hill 57R1

PARKSVILLE
98 Miles From Victoria

THE ISLAND HALL HOTEL
PARKSVILLE, V.I., B.C.

Conveniently located on lovely beach. Comfortable rooms with or without bath, excellent cuisine. Paved highway right to the door. Ten per cent reduction for holiday of week or longer except July 1 to Labor Day

FOR RATES, RESERVATIONS PHONE 46 OR WRITE

Mary Sutherland
Eileen Allwood
Parksville, V.I., B.C.

MEMBER ACRA MEMBER AAA
★★★★
PARKVIEW MOTEL

Every modern convenience is yours in these nine new units. 220-volt electric stoves, spring-filled mattresses, best of linen and blankets. Everything supplied.
CENTRALLY LOCATED FOR DAY TRIPS
MAKE RESERVATIONS NOW
Phone Parksville 174
WRITE PARKSVILLE P.O. BOX 765.
JACK AND DORIS SLATCHFORD

PARKSVILLE
98 Miles From Victoria

HARRISON BEACH CAMP

Comfortable cottages, ideal for a family holiday. Beautiful sandy beach, safe and clean. Reasonable rates
PHONE PARKSVILLE 47
H. J. BIBBS, BOX 595,
PARKSVILLE V.I. B.C.

Come and Enjoy Yourselves With the Grays . . . . .
Graycrest-on-the-Sea
★★★★ HOLIDAY RESORT
Every cottage with a picture window overlooking warm sandy beach. Mellow knotty pine setting.
GOOD FISHING
R.R. 1, Parksville or Phone Parksville 78Q

QUALICUM BEACH
102 Miles From Victoria

SEA VIEW AUTO CAMP

THE FAMILY RESORT

With Lovely, Safe, Sunny Beach and Beautiful View
FISHING — BATHING — BOATING

E. C. McFEELY, Prop.
R.R. 1 Phone Qualicum 2730

Grandview, Qualicum Beach

Forty various size modern cottages fully furnished. Located on main section of Qualicum White Sand Beach. Free rowboats for our guests. Reasonable rates. Free pamphlets. Write
GRANDVIEW TOURIST COURT
QUALICUM BEACH
Phone Day or Night 2791

BAYVIEW PARK
QUALICUM BEACH
PHONE 3601

Phone or write for a cottage for September; 1, 2 or 3 rooms. Fishing, swimming, good sandy beach and scenic drives.
MRS. LEONA McFADYEN & SON

CAMERON LAKE
104 Miles From Victoria

A Restful Holiday
Centrally Located to All Points
Attractive fully equipped cottages set among pine trees, overlooking lake and mountain grandeur. Lake and stream fishing, hiking, swimming

Cameron Lake Cabins
WRITE MR. AND MRS. H. CROMPTON, CAMERON LAKE, V.I., B.C.

SARATOGA BEACH
151 Miles From Victoria

Saratoga Beach Resort

FIFTEEN MILES NORTH OF COURTENAY, NEAR THE OYSTER RIVER. MODERN ELECTRICALLY EQUIPPED UNITS ON SANDY BEACH. GOOD FISHING, BOATS, TACKLE AND GUIDE AVAILABLE. WRITE
FLOYD OLSON
R.R. 1, CAMPBELL RIVER, OR PHONE COURTENAY

WEST COAST, V.I.
By Boat From Victoria or Port Alberni

WICKANINNISH LODGE

Long Beach, Ucluelet, via Port Alberni, 12 miles sand on Pacific. Informal, friendly home cooking. Limited accommodation. Reasonable. Reservations: modation. Reasonable. RESERVATIONS: MISS BLAIR, G 0123 AFTER 6 P.M.

B.C. MAINLAND

OSOYOOS
188 Miles From Vancouver

PLAN TO SPEND YOUR HOLIDAYS IN THE
"California of Canada"
AT
THE WILLOWS RESORT
ON LAKE OSOYOOS
Unexcelled Natural Beauty
Reasonable Family Rates
For reservations write "The Willows," Osoyoos, B.C. Phone 3501

VERNON
Okanagan Valley

ORCHARDLEIGH LODGE
ON BEAUTIFUL KALAMALKA LAKE
VERNON, B.C.

A four-star resort. Boating, swimming, fishing, hunting. Make your reservations early
Write or phone 2212, Vernon, B.C.

ALTA LAKE
Via P.G.E.

RAINBOW LODGE
LARGEST
MOST MODERN RESORT
AT MOST REASONABLE PRICES
Invites you to spend a vacation, fun-packed, health-giving low-cost holiday. Rainbow Lodge has all modern conveniences, a large, attractive lounge, designed for complete relaxation, comfortable beds, wholesome meals; comfortable pine-lined cottages on the lake shore or rooms in the lodge.
A FISHERMAN'S PARADISE
Riding — Tennis — Swimming
Boating — Dancing
Hiking—Over mountain trails in beautiful Alpine surroundings. For the kiddies a grand, sandy beach, safe for all ages. Words cannot describe the now famous Rainbow Lodge, situated on lovely Alta Lake, 2,200 feet above sea level. Easily accessible via Union Steamships and P.G.E. Railway through scenic Howe Sound and the Alpine grandeur of the Coast Range. Rates, including meals $6 each sharing, $6.50 single, children under 10 $3.50 per day. Write Rainbow Lodge or phone your hosts Audrey and Alex Greenwood.

WASHINGTON STATE

Seattle
CALHOUN HOTEL

Rooms with bath, $3 and up.
Rooms without bath, $2 and up.
Near principal department store. 4 blocks from Canadian Pacific dock.
2ND AVE AND VIRGINIA ST.
MAIN 9160

48 CARS and TRUCKS WANTED

CARS, TRUCKS AND MACHINERY bought for cash or sold on consignment. P. S. Bangha, 310 Johnson Street West. B 6621.

WILL SELL OR TRADE '41 CHEV TWO-door for one-owner, low-mileage '50-'52 popular make. Box 448, Victoria Press.

WE PAY CASH FOR LATE MODEL cars. Quality Car Sales, 1030 Yates Street. E 8013.

BEFORE YOU TRADE OR SELL SEE MAYNARD'S AUCTIONEERS G 5521

PHONE E 4023 FOR CASH SALE OF your car. Coronation Motors Ltd.

49 BOATS and MARINE FOR SALE and WANTED

BOAT LUMBER FOR SALE
Yellow Cedar—E. G. Red Cedar—Hardwoods—Extra long plywood panels—Boat Plans, etc.
BUILDERS SASH & DOOR LTD.
350 Garbally Road B 3171-3172

4-75 GRAY MARINE ENGINE, S.D., 60-h.p. Gray Marine, 3-1, R.G. electric shore convertors. Orr Marine Distributors Ltd., 130 Kingston Street.

NATIONAL MOTORS TRACTOR DIV.
Agents for Clinton air-cooled motors.
Sales and Service
2312 Douglas Street G 3922

OZARKA LAMINATED BOAT KITS
A Model for Every Purpose
THE PATTERN SERVICE
B 6358 1066 Summit Avenue E 5435

EVINRUDE SALES — SERVICE
Machine shop work of all types.
VICTORIA MARINE WORKS
2007 Gov't St. Day, E 8816; Eves., E 3893

FOR RENT—12-FOOT CLINKER FOWES boats with Briggs motor Trailer supplied. By day, week or month. B 0795.

12 - FOOT CLINKER - BUILT BOAT. G 7449 after 7 p.m.

1953 JOHNSON SEAHORSE OUTBOARD motors. Ramsay Machine Works G 5314

10% OFF
8-FOOT, 10-FOOT AND 12-FOOT FLYWOOD FLAT-BOTTOM DINGHIES.
The ideal light boat for that camping trip.
SHIP CHANDLERS
(McQUADE'S LTD.)
1214 WHARF STREET PHONE E 1141

SPORTSMEN ATTENTION!
See the 18-ft. Outboard Express Cruiser, Peterborough Outboard Boats, Fibreglass Boats, Johnson Seahorse Outboards, Briggs-Stratton and Wisconsin air-cooled engines, marine fittings, gas cans, water skis.
ANGUS MARINE SALES
Specialized Parts and Repair Service
564 Yates Street G 7431

SURFACING PRODUCTS LTD.
Fibreglas covering for boats. Laminated Fiberglas boats 8' and 12'. Triple "C" Anti-Fouling one year guarantee against growth. Martin Outboard Motors.
849½ FORT ST. B 1929

51a MORTGAGE LOANS

FUNDS ON HAND AND IMMEDIATELY AVAILABLE FOR MORTGAGE LOANS. Large and small amounts — low interest —quick decisions. Repayments to suit. Reasonable charges. Mortgages and agreements purchased.
Consult Our Mortgage Department
F. R. BROWN & SONS, LTD.
Serving Victoria for Over 50 Years
1112 Broad Street Phone G arden 7171

APPLICATIONS FOR LARGE OR SMALL mortgages appreciated. N.H.A. loans available. We specialize in refinancing; also purchasing mortgages and agreements. J. D. Smith, Financial Survey Ltd., 1324 Government Street. G 9305.

A. Bernard & Co. Ltd.
MORTGAGE LOANS OF EVERY DESCRIPTION
620 FORT STREET PHONE G 9338

52 WANTED TO BORROW

WANTED—CLIENTS WITH LARGE OR small sums of money to invest in first mortgages at 6% and 7% interest, good monthly payments. Inquiries appreciated. J. D. Smith or W. S. Kirkpatrick, G 9305. Financial Survey Ltd., 1324 Government Street.

53a TIMBER WANTED

WANTED TO BUY, BIG OR SMALL patches of timber or short or long logs. Highest prices.
ATOM LUMBER CO.
210 Johnson St. West B 6621

54 BUSINESS OPPORTUNITIES

TWO EXCEPTIONAL OPPORTUNITIES for a comfortable home and income:
1. Grocery has four rooms for owner plus store which is well equipped. Price on terms complete is $13,000, plus stock at invoice.
2. Large suburban store with living quarters of five rooms, full basement, hot-air heating, building and equipment complete for $21,500 on terms, plus stock at invoice.
These two stores are highly recommended and for further details, phone Mr. King, King Realty, B 2131. Eves., E 9001.

FLASH!
Renowned restaurant occupying one of B.C.'s most publicized beauty spots, offered for immediate sale. Should make strong appeal to go-getters with imagination wanting sound proposition. Opportunity is unique and merits our enthusiastic recommendation. Enquiries from principals only. Contact Mr. H. E. Stubbings, G 4127. Exclusive to Ker & Stephenson Limited, Victoria.

GROCERY AND CONFECTIONERY
LIVING QUARTERS
One of the nicest small businesses in the city. Fully equipped and taking in around $50 daily. Comfortable two-room living quarters adjoining store. Located in a nice area and exceptional value at (plus stock) $2,000. Stan Evans, B 2157, evenings G 8286. Western Homes Ltd., 611 Yates Street.

A REAL MONEY-MAKER—TEN-ROOM apartment block, close-in Fairfield. Hot water heat. Bachelor suites and light housekeeping rooms always rented. Caretaker in charge. Owner wants quick sale, reduced price with $3,500 down, balance $120 per month. $12,000. Call Mr. Ludlow, B 7276, day or night. Town & Country Homes Ltd., 1923 Quadra St.

FIRST-CLASS GROCERY BUSINESS for sale. Owner retiring, will sacrifice for quick sale. No charge for good will. Price, $2,000 for fixtures, plus stock around $4,000-$5,000.
STEWART CLARK & CO.
G 1011 - G 0317
314 Yarrow Building
Evenings, Mr. Art Stokes, G 2140

BUSINESS CENTRE COFFEE SHOP, fully equipped. Moderate rental on lease. For quick sale, asking $5,950. Please call R. Cox, E 3814. Swinerton & Co., E 7181.

UP-TO-DATE CANDY SHOP AND lunch counter, with long lease. Will accept small house as part payment. Box 590, Victoria Press.

PARTNER WANTED IN FIRST-CLASS up-to-date candy shop, with small capital. Must be candy-maker. Box 591, Victoria Press.

SECOND-HAND FURNITURE STORE for sale, very reasonable. Ill-health reason for selling. Call E 0634.

OAK BAY BAKERY, WELL EQUIPPED, good opportunity, generous terms. Must sell, leaving for U.S.A. G 8405 or E 2223.

INCOME $3000
FREE RENT
AND LUXURIOUS LIVING
With the most imposing view, swimming, boating, fishing, all the things that make your tourist friends come back again and again to rest and relax in the delightsome atmosphere of this bungalow court, where a rousing daily, rental business is being done and winter tenants are already applying for quarters. Good reasons make it imperative that we sell immediately. Come in and we'll tell you why! But act fast—this is a chance seldom found!
Call Ken Liss, Evenings B 5865
PEMBERTON, HOLMES LTD.
1002 Government Street G 8124

GUEST HOUSE
NETTING $5000 YEAR
This is one of Victoria's most popular guest houses. Located close to the sea. Consists of 12 lovely rooms, always full. Oil - O - Matic hot-water heating. Price ... $29,500
No information by phone. View by appointment only. Please contact Mr. Damon B 2157 or Eves. B 0841. Western Homes Ltd., 611 Yates Street.

54 BUSINESS OPPORTUNITIES

PARTNERSHIP
Opportunity of Real Merit
MODERN
GROCERY AND HARDWARE
Strategic Location
Turnover exceeds $110,000 per year. No credit accounts. Owner retiring. Price, $10,000 (stock at invoice). Ask for L. J. Coltis, evenings E 6346.
PEMBERTON, HOLMES LTD.
1002 GOVERNMENT STREET—G 8124

DOCTOR'S ORDERS
Force this man to sell. This grocery and confectionery store shows over $100 a day turnover all cash business. List price includes new equipment and $2,500 of stock. The building is on a ten-year lease and contains three rooms used as living quarters in the rear with another three unfinished rooms upstairs. Rent for store and living quarters, $75 per month. $7500
Contact W. H. McMahon at E 7194 or eves., Albion 275R or R. B. Ney, eves., G 5406

$3500 FULL PRICE
BUTCHER BUSINESS
In good district. Doing approximately $3,400 monthly. Rent $37 per month. Stock at invoice. Owner wants to sell. Leaving town. Man and boy could handle. For further particulars please contact George Griffin.
PEMBERTON, HOLMES LTD.
1002 GOVERNMENT STREET G 8124

SELECT YOURS NOW
Corner Grocery ... $ 4,500
Bakery Confectionery ... $ 1,850
Coffee Shop ... $ 1,950
New Auto Court ... $59,000
Shoe Repair ... $ 2,150
Revenue Home ... $ 8,250
C. Reynolds, E 8457 or B 7514
B. Hollick, B 2987 or B 7514
Property Sales Realty—1118 Quadra St.

COFFEE SHOP
One of the Best
This first-class coffee shop is located in the heart of the city. Long lease and low rent for shop and upstairs suites. A1 equipment. Man and wife can take gross profit of about $200 week. Full price, a bargain at $7,500 on good terms. For information contact Jim Damon, Western Homes Ltd., B 2157, Eves. B 0841.

CITY BUSINESS BUILDING
$30,000
We are pleased to offer this splendid investment. A solid two-story brick building, size 30x100, on busy downtown business street. Please contact Mr. Nelson at E 7194 or res., E 5833 anytime.
NEWSTEAD REALTY LTD.
766 Fort Street

55 EXCHANGE REAL ESTATE

IF YOU HAVE A HOUSE, HOUSE WITH revenue, apartment block, auto court, farm, first or second mortgage to exchange, phone J. D. Smith, G 9305, eves. E 5884. Financial Survey Limited, 1324 Government Street.

56 LISTINGS CANCELLED

EDNA'S COFFEE SHOP, 474 GORGE Road; Gem Coffee Shop, 816 Humboldt Street; Wilmot Coffee Shop, 1507 Wilmot Place, sold by Jim Damon of Western Homes Ltd.

56a LISTINGS WANTED

URGENTLY NEEDED, FIVE OR SIX-room home in Oak Bay with full basement. Client will pay up to $11,500. Phone Allan Mutch, Eves., E 3807. Boorman Investment Co. Ltd., E 7124.

LISTINGS WANTED — LIST YOUR property with F. N. Cabeldu, Ltd., for immediate attention. Phone E 7174.

WANTED—Please—to hear from owners of the following:
NORTH OAK BAY — Bungalow, Five rooms and rumpus room. I have a cash buyer.
ESQUIMALT — Bungalow, Five rooms. Buyer with $2,000 cash and $2,000 at year's end.
SOUTH OAK BAY—Two young executive buyers with $2,000 cash and substantial monthly payments for three-bedroom homes.
Please call Ken Liss, evenings B 5865
PEMBERTON, HOLMES LTD.
1002 Government Street G 8124

57 HOUSES FOR SALE

EAST PART OF CITY
NEAR RICHMOND ROAD
Seven-room bungalow situated in nice garden, fruit, ornamental trees, berries, vegetable garden. Basement furnace, garage, laundry tubs, Fireplace, entrance hall, built-in features. Quiet location, near bus, school, stores. Early possession. Price $7,750. Terms, half cash, balance monthly. Reasonable taxes.
L. M. ROSEVEAR & CO. LTD.
1115 Langley Street Phone G 6041

VALUE PLUS IN THIS FULLY MODERN, compact 4½ lovely rooms with basement, N.H.A. bungalow. Immaculate from basement to roof, this grand small home gives the acme of comfort with unusual economy, yet has everything the big house have, 4½% mortgage, $54 monthly, including taxes, $3,900 cash handles. Only $8,400. W. Bailey, E 3085, or E. Clark, E 7194, Newstead Realty Ltd., 766 Fort street.

$1,500 DOWN $1,500
Well-built six-room bungalow. Three bedrooms, through hall, plus utility off kitchen. Full basement, new hot-air piped furnace. New Duroid roof, all in good condition. High Quadra. Full asking price, $6,950.
Also several good revenue properties
ALTON & FLEMING
1006 Blanshard Street, G 5112
Eves. Mr. Jackson, B 2545

BY OWNER — NEW THREE-BEDROOM home in Willows subdivision. Over 1,300 sq. ft. floor area. Timken oil heat with forced air, air-conditioning. Full cement basement with drive-in garage, large entrance hall with spacious closets for linen and coats. Combined living and dining room separated by arch. For full particulars, contact Dave Ney, G 5406.

$2,800 DOWN. JUBILEE DISTRICT. Two-year-old N.H.A. three-bedroom stucco bungalow, large lot, large living room, brick fireplace. Full cabinet kitchen with nook, four-piece Pembroke bathroom. Full cement basement, drive-in garage, electric water heater, laundry tubs, insulated. Full price $9,750. Owner, G 7530.

TRIPLEX OPPORTUNITY, ESQUIMALT. Gross revenue $140 month. Price only $7,375. $4,500 down. Please call L. J. Coltis, evenings, E 6346. Pemberton, Holmes Ltd., 1002 Government Street. G 8124.

STUCCO BUNGALOW, FOUR ROOMS. Wired for range, automatic hot water, cement basement, hot-air furnace, separate garage; $7,500, low down payment. G 9404.

FAIRFIELD, $4,000 CASH, BALANCE TO suit. Five-room bungalow, large living room, full dining room. Inspection invited any time. The owner is going back east. Apply owner, 1240 Fairfield Road.

BEAUTIFUL TUDOR-STYLE OCEAN-VIEW DWELLING, PRESENTLY APARTMENTS. MUST BE SOLD. SEE AT 311 FOUL BAY ROAD.

REVENUE PROPERTY, FIVE RENTALS; close in; $4,000 down payment. Net revenue 13 per cent on full price of $12,000. Owner, Box 585, Victoria Press.

TWO-BEDROOM HOUSE, ALL CONVENIENCES. Three acres. V.L.A. approved. Keating 128R.

FOUR ROOMS, BRENTWOOD BAY. City light, water. $1,500 cash. Suitable tea room, store or fishing lodge. B 4509.

FOR SALE, TWO-BEDROOM STUCCO bungalow close to Jubilee Hospital. $6,800. Terms available. B 9744.

NEW DUPLEX WITH BEAUTIFUL VIEW. High Quadra, 3319 Cook Street. Trade considered. $17,750. B 6612 - G 8926.

HOUSE MUST BE MOVED OFF property. 924 North Park Street. What offers? G 3232.

FIVE-ROOM OLDER TYPE BUNGALOW, full basement. Terms. Owner, G 3649.

BY OWNER
Four-roomed house on approximately ¼ acre. Full basement with hot-air furnace.
Phone Thursday A.M., B 7841

57 HOUSES FOR SALE

PEMBERTON, HOLMES LTD.
THE EPITOME OF WATERFRONT LUXURY
Only four years old, this is the first time this unique home has been offered for sale. Built to rigid standards under the personal supervision of the owners it embodies the very best in style, materials and fixtures. The house is situated among the trees on a large beautifully landscaped lot in View Royal and has docking facilities for two 35-foot cruisers with a minimum six feet of water at lowest tide. There is also ample well sheltered anchorage for several vessels of the same or greater size. The driveway to the house and the parking area are blacktopped as is the side driveway to the front of the house. The main floor of this L-shaped home contains two lovely bright bedrooms, a four-piece Pembroke bathroom, compact wired cabinet kitchen and a most spacious living-dining area with fireplace. From the dining area an open stairway leads down to a 27x15 knotty pine rumpus room complete with a most attractive built-in bar. Adjoining is a compact den, a bathroom with stall shower, furnace room and a large workshop-storeroom. The heating system is the very best procurable, a General Electric automatic oil-fired hot-water system costing $3,500. From the rumpus room you step through a French door to a large concrete patio, ideal for relaxation in the sun, and a grand path through gardens to steps down to the anchorage. In our opinion this is the finest home of its kind available today and is fairly priced at $26,300. For further information or appointment to view please call George Griffin, eves., B 9471.

NEAR WILLOWS SCHOOL
FOUR BEDROOMS
Large family home on a quiet street. Living room with fireplace, dining room, den with fireplace, kitchen and pantry on the main floor. Open stairway to four large bedrooms and three-piece bathroom, up. Full cement basement, piped warm-air heat. Some curtains, drapes, etc., and a gas stove and garbage burner included. $9950
Please Call Mr. Beldam, Evenings, B 9471

OAK CREST
MODERN IN EVERY DETAIL
A most attractive ranch-style bungalow of five rooms, plus. Built on the through hall plan and of sturdy construction. This lovely home has living room and dining room combined. Modern kitchen wired for electric range. Utility room and tubs off the kitchen. Two bedrooms and four-piece Pembroke bathroom. Spacious attached garage. Oil-forced hot-air heat. A home of distinction in a district of all new homes. Title clear.
Full price, only ... $13,000
AN EXCLUSIVE LISTING
Please Call Mr. Woodley, G 8124; Evenings, G 3916

SAVE $2100
ELK LAKE FRONTAGE AND NEW HOME
Was listed one month ago at $13,000. Price now slashed to $10,900, and the terms are good, too: $3,500 cash down. Almost completed modern home with full basement. 572 feet lakefront, eight acres. Ideal subdivision. Possibility for lakefront cottages, etc. Beautifully secluded and enjoying a fine view. Don't fail to phone me immediately if you wish to buy at this amazing low price.
Call Ken Liss, evenings B 5865
G 8124

RITHET
Our 82nd Year — B 4251
OPEN FOR INSPECTION
2614 Avebury Ave.
WED. THUR. FRI.
SAT., AUG. 12, 13, 14, 15
2.00 TO 5.00 P.M.
$3000 DOWN
IDEAL FAMILY HOME
2 LOTS
Newly redecorated and in spotless condition, this older-type home offers a spaciousness and comfort for which they were noted. Lovely big living room with fireplace, dining room with fireplace, den, bright and cheerful kitchen with breakfast nook, open stairway to three large bedrooms and bathroom. Light floors. Full basement. Good furnace. Separate garage.
Nice garden. Price only ... $8400
Call Mr. Speed, B 4251; Eves., E 8595
Call Mr. Kitto, B 4251; Eves., E 1880
Rithet Consolidated Ltd.
(Member Real Estate Board of Victoria)
706 FORT STREET PHONE B 4251

Stucco duplex, all recently remodelled, close to Royal Jubilee Hospital; also large rumpus room with fireplace in basement.
Price ... $10,500
Terms can be arranged.

Two lots beautifully landscaped with rose gardens, greenhouse heated, fruit trees, etc. These grounds are a picture to look at with a very nice stucco bungalow. Large living room with L-shaped dinette, two bedrooms, Pembroke bathroom, cabinet kitchen, wired for electric range, hot-water heating, also copper tank for hot water. Good basement, separate garage.
Priced right ... $9300
Evenings, call Mr. Clark, E 8097
H. G. DALBY & CO. LTD.
634 VIEW ST. E 6241

P. R. BROWN
& SONS LTD. EST. 1909
1112 Broad Street Phone G-7171

Vancouver Street, Close to Central Park
Compact five-room bungalow; basement, hot-air furnace, only 12 years old. Terms. Price ... $8350

545 DUNEDIN
Five-room cedar shake bungalow with extra room in basement. Terms. Price ... $7500
Please phone A. M. Millar, evenings, G 9214; office, G 7171.

FAIRFIELD – EXTRA
Eight-room house that has real possibilities. Large entrance hall, living room, two bedrooms and kitchen down. Upstairs rents for $52 per month. Automatic gas domestic, sawdust burner in basement. Handled with a low down payment. Full price ... $8350
C. Reynolds, E 8457 or B 7514
Bill Hollick, B 2987 or B 7514
PROPERTY SALES REALTY, 1118 Quadra

4-ROOM BUNGALOW
1 ACRE—CLOSE IN
Located in delightful Marigold area and in secluded location. Shake bungalow, part basement, furnace, on one acre cleared land, partly in fruit and vegetables; two chicken houses at rear; separate garage. Close to schools and transportation.
Full price ... $5800
Mr. Romeril, E 1187; Nights, E 6789
MEHAREY & CO., LTD.
622 VIEW STREET

CARROLL RIGHTER'S ASTROLOGICAL FORECAST

THURSDAY, AUGUST 13, 1953

Aries (March 21 to April 19) Contacting all associates, opponents, indifferent acquaintances. Informing them of those pioneering thoughts running through your consciousness can so intrigue them that you make big headway.

Taurus (April 20 to May 20) You have a sudden realization you've been so concerned for weeks with routine tasks, jaunts, etc., that you've neglected home chores. Turn your energetic activity wisely in this direction.

Gemini (May 21 to June 21) Take a trip with one close to you, with similar congenial ideas. Stock up on necessary supplies as well as beauty treatments, articles, etc. P.M., be happy.

Cancer (June 22 to July 21) Keeping your nose to the grindstone, making money or seeing that allowance or pension, etc., goes farther makes it possible to have working balance to bring more charm to your residence.

Leo (July 22 to Aug. 21) You are rightly preoccupied in ferreting out puzzling situations in ways to make your fondest dreams come true. After deciding exactly what you do want, consult comrades for aid in procuring it.

Virgo (Aug. 22 to Sept. 22) Use all that wonderful foresight to see how to make your property cleaner, more efficient and you are able to serve others to greater advantage and gain results through more popularity.

Libra (Sept. 23 to Oct. 22) Good friends are delighted with your understanding, charm, co-operative attitude and are willing at last to give you a big hand, but you have to let them know what they can do to help NOW.

Scorpio (Oct. 23 to Nov. 21) Utilize your wonderful ability to uncover facts in all relationships so you can eliminate waste, bring more popularity, credit to yourself. Aid the afflicted, too.

Sagittarius (Nov. 22 to Dec. 21) Your desire to perfect recent comers in your life into long-time partners has excellent chance of success if you surrender some of your independence for mutually satisfactory plan.

Capricorn (Dec. 22 to Jan. 20) Taking seriously your obligations to officials or one vital to your happiness makes possible better working conditions, added revenue. Work all angles.

Aquarius (Jan. 21 to Feb. 19) Get out of your little rut into larger policy moves that will lighten your duties as well as bring you favor, good will, happier times with loved ones. Advance talents in new avenues.

Pisces (Feb. 20 to March 20) Getting money matters, insurance, material dealings with others on better everyday workable basis relieves much of the tension at home. Be exact in all undertakings.

IF YOUR CHILD IS BORN THURSDAY . . .

A child born Thursday is one of those blest individuals who have an innate understanding of what is in the mind of the other fellow, how to relieve confusions and to smooth any ruffled brow of care and provide a better realization of the good things of life that are all about. Give this child an excellent education and training in all mental and intellectual studies, for there is so much heart put into whatever he or she does that the mental balance aids greatly.

(Copyright 1953, General Features Corp.)

57 HOUSES FOR SALE

HICKS REALTY
LIMITED
1710 DOUGLAS STREET B 5104
OPPOSITE HUDSON'S BAY STORE
4½% N.H.A. Mortgage
3 Bedrooms — One Floor
(245E) Situated on a quiet road, two minutes from school, bus and stores. This attractive three-year-old white stucco bungalow is an ideal spot for children. There is a delightful living room with beautiful oak floors and a heatilator fireplace. Three excellent bedrooms and a sparkling cabinet kitchen with dining space and utility room with tubs. A full cement basement with fireplace, rumpus room and drive-in garage. A large garden and low taxes. Low down payment.
Price ... $11,950
Mrs. Burbidge, B 5104, Day or Night

DON'T PAY RENT
COLLECT IT!
(600E) You can move into this lovely apartment house quickly, you have four nice rooms for yourself and collect $138 per month from good reliable tenants. It is one of the finest locations in the city. Neat and clean inside and out. Very low upkeep and completely furnished, including owner's suite. Be sure and see this one before you buy. Terms. Full price ... $10,500
only ...
Call Mr. Jones, B 5104, Anytime

SAANICH
NEAR SCHOOLS
(794E) In pleasant district this four-room plus new bungalow is attractively decorated. Large living room, two bedrooms, large cabinet kitchen, plus utility room. Full cement basement with drive-in garage. Fully insulated. Good garden. Let me show you this one. Terms. ... $9950
Asking price
Mr. Brown, B 5104, Eves., B 6977

SAVE—$1000—SAVE
(525 E) On this dandy five-room, Oil-O-Matic modern bungalow. All large spacious rooms. Two bedrooms, both twin size, cabinet kitchen, wired for range, guest dining room and living room are "L" plan. Large utility room, laundry tubs. Could use a little paint here and there, but exceptionally good value and you save over $1,000 with a 4½% N.H.A. mortgage. Pleasant residential district. But close. $2,000 DOWN—balance as rent. Including taxes. Price only ... $9250
Mr. Drew—B 5104 anytime.

IF YOU ARE RETIRING
(763E) You will love this modern four-room stucco home with only one or two steps, a nice lawn front and back, with a shade tree and a good-size family garden. No hill to climb, close to store, bus and school. Oil heater and oil cook stove included. The garage is separate and everything is handy. No basement. Must be all cash.
Full price ... $7600
Mr. Hicks, B 5104

RITHET
Our 82nd Year — B 4251
MUST SELL
HIGH QUADRA
$1500 DOWN
Nice bungalow in desirable location. Through-hall plan. THREE BEDROOMS, living room, dining room, GOOD KITCHEN AND UTILITY ROOM. Basement. Hot-air furnace. NEW DUROID ROOF and NEW WIRING. Taxes $85. Lot 76x208. IMMEDIATE POSSESSION. Priced right at ... $6950
CALL MR. KITTO, B 4251; EVES. E 1880

UPLANDS
RANCH-TYPE BUNGALOW
A most desirable THREE-BEDROOM bungalow among majestic spreading oaks. Spacious reception hall and attractive living room, full-size dining room, nicely appointed electric cabinet kitchen with nook and UTILITY ROOM, three bedrooms, splendid bathroom, GLEAMING OAK FLOORS THROUGHOUT. Full basement, oil automatic heating. Fireplace for rumpus room. Attached two-car garage. All in unsurpassed condition and priced right at ... $19,000
only ...
Call Mr. Speed B 4251; eves., E 8595
Rithet Consolidated Ltd.
(Member Real Estate Board of Victoria)
706 FORT STREET PHONE B 4251

J. H. WHITTOME
& CO. LTD.
1218 BROAD STREET B 4255

MOUNT TOLMIE AREA
$2500 DOWN
Just completed and ready to move into —a four-room stucco bungalow with full basement and drive-in garage. See this now. Price ... $8950
Mr. Hope, B 4255; eves., E 6924

DOWN — $1500 — DOWN
HOT WATER HEATING
Here is a good buy for the party who is looking for a large, comfortable, roomy, older-type home, in very good condition and close in. It has four bedrooms, a DOUBLE living room, dining room, a bright kitchen and pantry, part basement with hot-water heating plant. Situated high and dry, it has a commanding view of the Inner Harbor and the city, on a corner lot. Chicken house and small cow barn, fruits, berries, etc. Piped for gas. Low taxes.
Full price only ... $5500
Ask for Mr. Meuffels, B 4255
Evenings, B 7042

SIDE GLANCES By Galbraith

Who's Beethoven? That's who Daddy thought you were when Mommy told him you charged $7.50 a lesson!"

57 HOUSES FOR SALE

CAPITAL CITY REALTY'S
CHOICE OFFERINGS
$1250 DOWN
HAULTAIN DISTRICT
Nice three-bedroom home, all on one floor, full basement, through hall plan, piped furnace, close to school and facilities. Good lot and garden, everything in good condition. A little outside paint would improve it but this is good buying on monthly instalments at the price of ... $5950
Mr. Ridings, B 4557, eves.

FAIRFIELD DUPLEX
MODERN and BEAUTIFUL
Only two years old, this lovely stucco duplex has six rooms on one side and five on the other, air-conditioned oil heating, full basement, completely self-contained. On nice quiet boulevarded street. N.H.A. specifications, 4½% mortgage, rentals, $175 monthly. Could not be duplicated for $3,000 over asking price. Easy terms.
Full price only ... $15,900
Ken Walters, E 8188 eves.

JAMES BAY — EXCLUSIVE
ONE OF THE BEST
Beautiful stucco bungalow on nice quiet street just half block from Parliament Buildings. Full basement, piped furnace, three bedrooms, lovely plan and in perfect condition. This is a far superior home to the average offered at the price. Reasonable terms.
Full price ... $9500
Mr. Kemp, E 8442 eves.

SEVEN BRIGHT ROOMS
FERNWOOD DISTRICT
Handy to schools, this fine family home is in spotless condition, available on down payment of $3,000 balance as rent. Good garden, double garage, automatic water heater a most desirable property, well built and well kept. Well worth seeing.
Full price ... $8400
Mr. Honor, G 2565 eves.

TRADE OR SELL
THREE-BEDROOM HOME
Built on through hall plan to fine bright kitchen, this good three-bedroom family home has full basement, piped furnace, large living room, dining room and a drive-in garage. Lovely grounds in lawn and flowers. Will consider small home in trade. Asking price on terms ... $7000
Mr. Shingles, G 1795 Eves.

CAPITAL CITY REALTY
650 CORMORANT ST. G 1922

GEORGE RANDALL
LIMITED
NETS $100 MONTH
JAMES BAY
Have you thought of a comfortable home for yourself and good revenue besides? This price includes furnishings. A sound building on a good street near the Buildings. Some terms.
Price ... $8700
Call Mr. T. Smith, G 8109; eves., G 7325.

APARTMENT BLOCK
7 Swank Suites
Gross revenue $6,420 showing over 11% net. New in design, smart appearance, everything heat and modern, stucco, Oil-O-Matic hot-water heating. For investment or future security investigate this. Selling on terms at the modest price ... $40,000
Call Mr. Davis; eves., G 8614.

CHEERFUL NEWS
GORGE WAY
Attractive stucco bungalow, neatly landscaped, featuring through hall, lovely living room, brick fireplace, neat dining room, smart kitchen, two bright bedrooms, artistic Pembroke bath. Full basement, H.A. heat. Garage. Secluded garden, view of valley and mountains. Terms.
Price ... $9950
Call Mr. Davis; eves., G 8614.

SURPRISING
$1500 DOWN
Quick possession, neat, tidy home, three rooms down. Three rooms up. Full basement, furnace. Move in, nothing to do. Nice oil stove. Balance $45 per month.
Price ... $4800
Call Mr. Piddick; eves., G 8614.

OAKLANDS DISTRICT
$2500 CASH
4 Rooms, Stucco Bungalow
Well located close to Oaklands High School. Full basement, drive-in garage. Hot-air piped furnace, nice living room, open fireplace. Two good bedrooms, modern kitchen. This home is in very nice condition. Priced to sell ... $7800
Call Mr. Grieve; eves., E 2886 or Mr. Twamley; eves., B 9903.

GEORGE RANDALL LTD.
1309 DOUGLAS ST. G 8109

RITHET
Our 82nd Year — B 4251
VACANT
OPEN FOR INSPECTION
2804 INEZ DRIVE
WEDNESDAY, AUGUST 12
2.00 to 5.30 P.M.
The owner of this charming bungalow now LIVES IN CALIFORNIA and has instructed us to SELL IMMEDIATELY. With sweeping view of the Gorge waters, this home comprises of a magnificent living room with tile fireplace; cosy dining room, and the most modern cabinet kitchen, complete with ELECTRIC RANGE, BUILT-IN REFRIGERATOR and spacious breakfast nook. The master bedroom has a BUILT-IN BUREAU and DRESSER WITH HUGE PLATE MIRROR and two clothes closets. The second bedroom will take twin beds. A large Pembroke bathroom has tile floor and pedestal basin. There is a full basement with inviting RUMPUS ROOM complete with Roman tile fireplace and concealed storage space. Extra toilet. Drive-in garage. The OIL-O-MATIC HOT - WATER HEATING plant is in perfect condition and cost over $2,000 to install. Nicely landscaped gardens complete this desirable home.
(All offers will be submitted.)
Call Mr. Kitto, B 4251; Eves., E 1880
Call Mr. Speed, B 4251; Eves., E 8595
Rithet Consolidated Ltd.
(Member Real Estate Board of Victoria)
706 FORT STREET PHONE B 4251

THE B.C. LAND
& Investment Agency Ltd.
Our 30th Year in Real Estate
LANSDOWNE PARK LOTS
We have opened up the first part of this desirable subdivision North of Lansdowne, between Foul Bay Road and Uplands Golf Course. We offer lots facing on Lansdowne Road from $2,200 to $2,500, and lots on Westdowne Road and Henderson from $1,600 to $2,300. Generous-sized lots from 70 feet to 90 feet frontage. Now is the time to secure your lot for your home in this much sought after part of Oak Bay. Plan to come in and see the plan of this subdivision and get all the relevant facts.
Please ask for Mr. Heine
922 Government Street G 4115
Member of the Real Estate Board of Victoria

57 HOUSES FOR SALE

WESTERN HOMES LTD.
611 YATES STREET B 2157
Member Real Estate Board of Victoria

GORGE WATER VIEW
4 BEDROOMS
SECLUDED
IMMEDIATE POSSESSION
This modern stucco bungalow is superior in every way. Close to bus and stores. Living room is 13x19 with oak floors and open fireplace, two twin sized bedrooms on main floor, two large bedrooms upstairs with concealed stairway. Four-piece Pembroke bath and separate toilet on main floor. Roomy electric kitchen with lots of cabinets and tiled sink. Full basement, two garages, one drive-in. Good lot in lawn and fruits. This home is definitely $1,000 under market price at ... $11,000
About $4,000 to handle.
Jim Damon, B 2157; eves., B 0841
EXCLUSIVE LISTING

RETIRED COUPLES
ARE YOU LOOKING FOR?
1—Nearly new white stucco bungalow.
2—No basement or steps.
3—Fully insulated.
4—Five rooms and full utility.
5—Modern conveniences.
6—High location.
7—Separate matching garage.
8—Fully landscaped lot.
9—Good value with terms at the full price of only ... $8950
Call Bob Allen, B 3869 or Jim Damon, B 0841, or office, B 2157

REVENUE
$100 MONTH
FURNISHED
Good Fairfield location, near park. Consists of: Upstairs two large bedsitting rooms with kitchenettes, one sleeping room. Bathroom with separate toilet. Downstairs for owner: Four rooms, consisting of large living room, spacious dining room, den with fireplace, roomy cabinet kitchen. Oak floors throughout. There is a handy utility room off kitchen with plumbing. Full basement, extra toilet and laundry trays. Hot-air piped furnace. Attached garage. Low taxes. An A1 investment at the full price of only ... $8750
To view contact Jim Damon, B 0841 or Bob Allen, B 3869 or office, B 2157.

$1500 DOWN
LAKE HILL
MODERN STUCCO
We seldom get homes of this calibre in the low down payment bracket so you will have to hurry. Stucco exterior, through-hall plan, generous living room, fireplace, dining room, oak floors, cabinet kitchen, tile sink, Pembroke bathroom, two nice bedrooms. Basement, drive-in garage, electric hot water heater. A really lovely home for the full price of ... $8950
Stan Evans or Johnny James, B 2157 Eves., G 8286.

$1850 DOWN
7 YEARS OLD
FOUR-ROOM STUCCO
Balance at $55 monthly buys this seven-year-old stucco bungalow. Spacious living room has fireplace, oak floor, central location, nice bedrooms, four-piece Pembroke bathroom, family-size cabinet kitchen, oil range and heater included in the full price of ... $6750
Stan Evans, B 2157, Eves., G 8286

DUPLEX
SIDE BY SIDE
NHA NHA
Stucco duplex, brand new and located close to Jubilee Hospital in good rental area. Each consists of reception hall, good size "L" hape living and dining room, ¾-inch oak floors, nice cabinet kitchen wired for range. Upstairs, two bedrooms and clothes closets, three-piece Pembroke bathroom. Full cement basement, hot-air piped furnace, automatic electric hot-water heater, laundry tubs, separate garages. Very good value with a 29,500 NHA 5¼% loan. ... $16,800
Price with terms
Call Cliff Green G 4209 or Norman Thornber, B 1375; office, B 2157.

OAKLANDS DISTRICT
$2500 CASH
4 Rooms, Stucco Bungalow
Well located close to Oaklands High School. Full basement, drive-in garage. Hot-air piped furnace, nice living room, open fireplace. Two good bedrooms, modern kitchen. This home is in very nice condition. Priced to sell ... $7800
Call Mr. Grieve; eves., E 2886 or Mr. Twamley; eves., B 9903.

GEORGE RANDALL LTD.
1309 DOUGLAS ST. G 8109

RITHET
Our 82nd Year — B 4251
VACANT
OPEN FOR INSPECTION
2804 INEZ DRIVE
WEDNESDAY, AUGUST 12
2.00 to 5.30 P.M.
The owner of this charming bungalow now LIVES IN CALIFORNIA and has instructed us to SELL IMMEDIATELY. With sweeping view of the Gorge waters, this home comprises of a magnificent living room with tile fireplace; cosy dining room, and the most modern cabinet kitchen, complete with ELECTRIC RANGE, BUILT-IN REFRIGERATOR and spacious breakfast nook. The master bedroom has a BUILT-IN BUREAU and DRESSER WITH HUGE PLATE MIRROR and two clothes closets. The second bedroom will take twin beds. A large Pembroke bathroom has tile floor and pedestal basin. There is a full basement with inviting RUMPUS ROOM complete with Roman tile fireplace and concealed storage space. Extra toilet. Drive-in garage. The OIL-O-MATIC HOT - WATER HEATING plant is in perfect condition and cost over $2,000 to install. Nicely landscaped gardens complete this desirable home.
(All offers will be submitted.)
Call Mr. Kitto, B 4251; Eves., E 1880
Call Mr. Speed, B 4251; Eves., E 8595
Rithet Consolidated Ltd.
(Member Real Estate Board of Victoria)
706 FORT STREET PHONE B 4251

SMALL HOME
in a
LOVELY SETTING
FURNISH

57 HOUSES FOR SALE

TOWN AND COUNTRY HOMES, LTD.
PHONE B 7276 1923 QUADRA STREET
Opposite Victoria Curling Club

STUCCO BUNGALOW
$1800 DOWN $1800
THREE BEDROOMS, living room, kitchen and utility; workshop and garage. Fenced. Taxes, $70.
Reduced price $5900
Phone Ken Sturgeon, G 4203, Evenings; B 7276 Anytime

SIX ROOMS
HAULTAIN DISTRICT
Comprising living room with fireplace, dining room and kitchen, down; through hall to three bedrooms and three-piece bathroom, up. Full basement with drive-in garage. Needs a paint job and a few minor repairs, but good buying at only $4995
Please Call Jack Jackson, B 1704, Evenings; B 7276 Anytime

SPECIAL VIEW
KER AVENUE
Fully modern 4½-room bungalow with drive-in garage. Good garden. Low taxes. Full price $8950
With good terms. Let us show you this for value. Phone Mr. Christensen, B 7276, anytime.

$1500 DOWN
HIGH QUADRA—
FAMILY BUNGALOW
Three bedrooms, living room, dining room, cabinet kitchen wired for range. Full basement, new hot-air furnace. New roof, new wiring and new hot water tank. Two lots, small garden. Quick possession. Terms, only $1,500 down, balance as rent.
Price $6950
Act Quickly on This.
Call Mr. Ludlow, B 7276, Day or Night

HAULTAIN DISTRICT
CLOSE TO SCHOOLS
IMMEDIATE POSSESSION
This is one of the best family homes in the district. Three or four bedrooms, living room, dining room, family cabinet kitchen. Full basement.
Full price $8400
With extra lot. Double garage. Best of terms available.
Phone Mr. Amos or Mr. Christensen, B 7276, Anytime

HIGH QUADRA
Are you looking for a real large lot with plenty of fruit trees and place to keep chickens and also a real family home, if so this is it; close to schools and transportation. Seven rooms, in good condition; with basement. Reasonable terms.
Full price $8950
Contact Harold Ware, Evenings, B 1461; B 7276 Anytime

HIGH QUADRA
3 BEDROOMS
OIL-O-MATIC HEAT
Besides the three bedrooms, there is a nice living room with fireplace, family-size dining room, electric kitchen, a full basement with a nicely finished extra room, piped oil furnace and electric hot water. A lovely, large property with a gorgeous view of the city, water and mountains. Lots of fruit trees, garden, etc. Close to schools and right on the bus line. Full price (and you can move August 30), terms $9450
Mr. Cox, eves., E 3814; Mr. Ledger, B 6641

3-BEDROOMED BUNGALOW
GONZALES WATERFRONT
Lovely stucco bungalow with private entrance on beach. Well established garden, including fruits. Residence consists of—Entrance hall, living room 21x15 with fireplace, full dining room, cabinet kitchen, four-piece bathroom. Hardwood in main rooms. Two good bedrooms. Concealed stair to bedroom up equipped with hand basin. Full basement, space for two cars. Oil-o-matic hot air heating. Gas domestic hot water. Tubs. Sprinkling system in lawns. Owner leaving and will sell (on terms)
or $13,650
Please call R. Cox, Res. E 3814

WILLOWS
THREE BEDROOMS
This is a real family home situated close to schools, transportation and shopping centre. It is a semi-bungalow consisting of large living room (24x15), guest-size dining room, cabinet electric kitchen and bath on main floor. Open stairway to three bedrooms up. Full basement. Separate garage. Lovely grounds with fruit, flowers and vegetable gardens. Priced for quick sale
at only $11,500
Please phone Mr. Ledger, B 6641

SWINERTON & CO. LTD.
620 Broughton Street E 7181

GILLESPIE, HART & COMPANY, LTD.
811 FORT STREET G 1181

UPLANDS SLOPE
Owner has been transferred and authorized us to sell this very attractive five-roomed bungalow with full basement, stoker and drive-in garage from a lane. The house has five spacious well-arranged rooms. The lot is nicely landscaped. Price reduced
to $11,950
Please phone J. D. Gunn, G 1181, Eves. G 3064

OAK BAY
NO STEPS
Neat and attractive white stucco bungalow in tip-top condition. Contains living room with fireplace, three bedrooms, Pembroke bathroom, nice kitchen with nook. Pleasant location, near the sea. Taxes only $59.
Full price $8950
Please call Miss Bleakney, G 1181, Eves. G 8592

HAGAR'S
FIVE ROOMS
N.H.A.
$8400
THIS IS NEARLY NEW, AND LOCATED ON THE 1½-MILE CIRCLE
Owner has been transferred. It has hardwood floors, cozy open fireplace, two good-sized bedrooms, full basement with steel furnace and laundry facilities, Duroid roof. There is a neat lawn and garden. A very attractive home near school and bus.
FULL PRICE $8400
Mortage 4½%. (531160-C)
Evenings, F. Lesley, E 9589

HAGAR & SWAYNE LIMITED
View at Broad G 8531-2-3-4-5
(Member Victoria Real Estate Board)

HIGH QUADRA
REAL VALUE
Attractive bungalow of five spacious rooms in immaculate condition; through-hall plan; 19' living room, 10x12 dining room, cabinet kitchen, twin-size bedrooms and four-piece bath. Full high cement basement with extra room, drive-in garage, laundry trays, furnace piped to all rooms, nice garden, taxes $112. Handy location. Terms arranged. The best buy we have seen for some time at $9975
Call Mr. Belcher G 9335, residence G 3594

A. BERNARD & CO. LTD.
629 FORT STREET G 9335
Members Real Estate Board

57 HOUSES FOR SALE

NEWSTEAD'S NEWS
Three Good-Sized Bedrooms
In a Brand-New Home
In the Best of Districts
N.H.A. financed with a reasonably low down payment. Full cement basement with a drive-in garage and Oil-O-Matic heat. A large kitchen with an abundant supply of cupboards. Closets are planned and placed to fill every need conveniently. Mahon, at E 7194 or eves., Albion 275 R or R. O. Ney, eves., G 5406.

YOU'LL WANT THE KEY
Of this real cute spotlessly clean home; large living room; full dining room; two bedrooms with extra room in basement; drive-in garage. Located in Fairfield near everything. May be handled with $3,500 cash, balance arranged. Phone now for particulars.
Bert White at E 7194; or eves., B 7480

A MINIATURE PALACE
Immaculate from top to bottom, this fully modern two-bedroom, living room, de luxe kitchen and dinette will delight any housewife. Stucco, insulated, full basement, piped furnace, garden in, and fenced, 2½ years old, close to shops, bus and school. A real find. 4½% N.H.A. mortgage, $54 monthly including taxes. $3,800 cash lands this gem.
Only $8400
W. Bailey, E 3085 or E. Clark, E 7194

NEWSTEAD REALTY, LTD.
766 FORT STREET E 7194
Member Victoria Real Estate Board

VIEW ROYAL
WATERFRONT
Five-room modern home—Tudor style, on 1½ acres nicely landscaped grounds. Double plumbing, full cement basement, auto-oil heat, large concrete patio, $3,500 dock. $19,700
Please call George Griffin Eves. B 9471

PEMBERTON, HOLMES LTD.
1002 Government Street G 8124

58 WANTED TO BUY—HOUSES

WANTED TO BUY IMMEDIATELY
Three or four-room bungalow, suitable for couple. Basement not necessary. Also small four or five-room bungalow and large older style five or six-room bungalow. Fairfield district preferred. We have buyers waiting for homes of various sizes and prices. Rosevear Company, 1115 Langley Street. Phone G 6041.

HAVE YOU A DUPLEX, TRIPLEX OR four-suite revenue for sale? We have clients waiting. Please phone Mr. Amos or Mr. Christensen, B 7276, anytime. Town & Country Homes Ltd., 1923 Quadra Street.

CLIENT WANTS THREE-ROOM SECLUDED cottage within ten miles. F. Lesley, Hagar & Swayne Limited, G 0531.

HAVE A 1952 LATE MODEL CAR AND part cash as down payment on a bungalow. G 3829, evenings.

FIVE OR SIX-ROOM HOUSE, ABOUT $6,000; $1,000 to $1,500 down. No agents. G 0400.

LET ME HANDLE THE SALE OF YOUR home. No fuss or bother. Alex Fleming. G 5112; residence E 4762.

A. S. MILLER
1308 BLANSHARD ST. PHONE E 0622

$2,500 cash down for three-bedroom home in Oak Bay or Esquimalt.

$800 cash down for four-room cottage.

$7,000 cash for four-room bungalow, walking distance of business district. James Bay preferred.

KING REALTY
Mr. King B 2131

HIGH QUADRA AREA
My client will pay $10,000 cash, full price for five-room, oil-heated, basement bungalow in this area.
Please call R. V. Caselton Eves., E 8464

PEMBERTON, HOLMES LTD.
1002 Government Street G 8124

59 PROPERTY FOR SALE

ACRE WATERFRONT LOTS — THREE lots remaining on Emerald Drive, across from Hall's Boathouse, Malahat. Lots have 100 ft. frontage on beautiful Finlayson Arm. $100 discount for cash. Full price, $850 each. Contact Newstead Realty Ltd., 766 Fort Street. E 7194.

FOR SALE — BUNGALOW, THREE rooms and three-piece bathroom, electric light and water, large lot, 60 by 300 feet, Deep Cove district. Price $3,000 cash. Rosevear Company, 1115 Langley Street. Phone G 6041.

TWO-ROOM HOUSE, EXTRA LOT, together or separate. Light, water. No restrictions. Fourth house from Kelley Road, on Pickford, Colwood.

SHAWNIGAN LAKE WATERFRONT LOT, excellent building site, 60' frontage. Price $800. B 2583.

FIVE ACRES AT MOUNT DOUGLAS; beautiful setting, bus stop at door. Box 437, Victoria Press.

SEAFRONT, GORDON HEAD, MAGnificent view; beach access; $1,200 and $1,600. Albion 111 Y.

64 FARMS FOR SALE

TEN ACRES, FRUIT AND POULTRY farm, good buildings and full line of machinery. Three-bedroom house. Also 10 acres good land, three acres loganberries, no buildings. Terms or trade for home. Keating Crossroad and Central Saanich. Keating 72 M.

GEORGE RANDALL LIMITED
FARM BARGAIN
$5500
Five acres and modern five-room stucco bungalow, 10 miles out on Old West Road. City lights, never-failing water supply. Mostly uncleared land, but nice location. Worth more. Very nice home, five years old.
Price $5500
Call Mr. Twamley
G 8109; Eves., B 9963

GEORGE RANDALL LTD.
1309 DOUGLAS STREET

NOTICE
PRIVATE BILL

NOTICE is hereby given that an Application will be made to the Legislative Assembly of the Province of British Columbia at its next session on behalf of the Dental Technicians Society of British Columbia, for the introduction of a Private Bill entitled "An Act Respecting Dental Technicians" for the purpose of increasing the knowledge, skill and proficiency of its members in all things relating to the business or calling of a dental technician and regulating and controlling the conduct of its members.

DATED at Vancouver, British Columbia, this 8th day of August, A.D. 1953.

J. ALLEN CARR,
Solicitor for Applicants.

Connecticut Law Guards Debtors

HARTFORD, Conn. (UP) — Connecticut lawmakers have come to the aid of the harried debtor. The 1953 Assembly passed a bill providing that no collection agency shall:

"Use slogans in collection letters or publications threatening legal suit or wage garnishment; use or threaten to use physical violence in connection with the collection of claims; furnish legal advice or perform legal services; or advertise or threaten to advertise for sale any claim as a means of forcing payment thereof . . . unless such agency is acting as the assignee for the benefit of the creditors or acting under court order."

LEWIS CALLS FOR U.S. LABOR UNIFICATION

Says UMW Ready To Co-Operate

SAN FRANCISCO (UP) —John L. Lewis, president of the powerful United Mine Workers' Union, today called for "unification" and "consolidation" of organized labor, a proposal already supported by AFL and CIO chieftains.

Lewis said a sweeping reorganization of American unions was necessary because of the "outstanding need" to increase their power.

"We need a second renaissance in the labor picture," Lewis said. "Labor needs to play a more effective part" in the policies of the country.

Lewis said Tuesday the "outstanding need for organized labor in the country today is unification of policy and consolidation of structure."

He said that although there are some 16,000,000 persons in this country's labor movement, the division among the various groups prevents the unions from exerting their "full force economically, legislatively, or even politically."

He pointed out that the CIO had organized no new industries in the past decade. Both unions have recorded increased memberships, Lewis said, but only because the industries themselves have expanded, not because the unions have organized new industries.

Lewis said his UMW is "willing to do its part in any reorganization of labor in this country."

Plans to Cut Plane Noises

WASHINGTON (UP) — U.S. aviation has launched an all-inclusive community service campaign in an effort to reduce the sound of aircraft in airport communities.

Planes, official organ of the Aircraft Industries Association, said the program—under way on the broadest scale of any such project in U.S. history—is sponsored by every segment of the industry, including manufacturers, airlines, airport operators, pilots, government agencies, and the military.

Important advances already have been made by adjusting traffic patterns, relocating training flights, revising operational procedures, changing ground run-up locations, and muffling ground tests of new engines. In addition, manufacturers and government researchers are investigating means of reducing engine sounds at their source.

The national campaign, undertaken slightly more than a year ago, has—according to Civil Aeronautics Administration — brought together "all elements of the industry that can make some contribution" toward sound abatement.

Survey of Trend Shows U.S. Folk Come Northwest

SEATTLE, Wash. (UP) — Population experts, studying current trends in the Pacific Northwest, say the population of Washington is increasing at the rate of 1,200 per week.

The northwestern office of the National Association of Manufacturers said that "Washington's population will be 3,020,000 by 1960, if the current trend continues."

The figure is based on a projection of populations made by the U.S. Bureau of the Census which shows a 3.7 per cent rise in Washington's population during the first two years of the 1950-60 decade.

Washington's 957,611 wage-earners will have their ranks swelled to 1,208,000 by 1960, according to P. G. Lewis, Seattle lumberman and a member of the NAM Washington advisory committee.

The NAM study was designed to show how much money will be necessary to put these new workers into jobs. The survey estimated that $12,000 is needed to put one man to work at present-day costs.

TIME OUT! By JEFF KEATE

"You'll find money in the top desk drawer, jewelry in the bedroom and close the door when you leave!"

From 'Kilimanjaro'

Lovely Ava Gardner and Gregory Peck meet for the first time in a Parisian bistro in Twentieth Century-Fox's "The Snows of Kilimanjaro" the Technicolor drama now playing at the Royal Theatre.

'Pied-Piper' Drug May Wipe Out Rats

MARKHAM, Ont. — Ontario government investigators are preparing for war against Canada's $300,000,000 enemy—the rat — with a chemical Pied Piper so tasty that rats eat it up and crawl dying back for more.

Agriculture's A-bomb to the rat invasion will be used by hundreds of farmers on 100,000 acres of fertile farmland in Markham and Scarborough townships to form the spearhead of Canada's first community-wide attack on the animal which, naturalists agree, "performs no earthly good."

The new poison called Warfarin was discovered by Dr. F. W. Schofield of the Ontario Veterinary College in 1948. Developed by the University of Wisconsin Alumni Research Foundation, it is sold under a dozen different trade names, which all spell death to the rat.

If rats could talk they might well say, "It kills me, but I love it" of the poison which they eat in appetizing bait and which kills them over a period of days from internal bleeding.

SALES AID RESEARCH

Royalties from the sale of the drug to licensed manufacturing firms go to the research foundation at Wisconsin where extensive research has been carried out on rat-infestation and other research projects since Warfarin's discovery.

Canadian farmers are being shocked into action by startling facts from experts about their star boarders which eat enough food to feed 12,000,000 persons each year in Canada and the U.S. and cause billions of dollars of annual property damage. It costs the average Ontario farmer $1,000 annually to be landlord to the pest.

The invasion of rats started on the continent's east coast and has pushed across the country to Saskatchewan. Alberta, until now one of the few rat-free areas in the world, has been fighting back invaders from the Saskatchewan border using the miracle Pied Piper drug.

The Canadian rat is a descendant of the Norwegian brown rat which is believed to have first crawled off a ship on the east coast in the late 18th century. Rats breed six to ten times a year and a litter of eight can reproduce in 90 to 120 days, so that a pair of rats can produce 1,130 offspring a year.

DISEASE-CARRIERS

They carry ten dangerous diseases which affect either humans or animals and are blamed as the sole cause of the "Black Death" of the Middle Ages which claimed 24,000,000 lives in Europe in a few years.

The world's most useless creatures spread typhus, spirochetal jaundice, trichinosis, rabbit fever and rabies and will bite sleeping babies. In 1943 an infant died after being bitten by a rat as she slept in the nursery of a Canadian hospital.

Among animals they spread tuberculosis, anthrax, foot and mouth disease, shipping fever, malitis and white scours.

Professor Reginald Ozburn of the entomology department of the Ontario Agricultural College at Guelph said his experiments last year showed that for $150 spent on Warfarin, mixed in corn-meal, enough rats were killed to save farmers in the two counties of Waterloo and Grey up to $10,000.

In Ontario there are as many rats as there are people and provincial farms, business establishments and homes pick up an annual tab of $100,000,000 to play host to brother rat.

Dr. Ozburn said popular poisons may kill some rats but others soon develop "bait shyness" and instinctively keep away from the poison no matter how tantalizing the bait.

"Warfarin, however, doesn't affect the nerves of a rat and the animal doesn't realize what's bothering it," according to Ozburn. His experiments prove rats will eat the Warfarin bait and keep on crawling back for more until they finally bleed to death.

TB Vaccines Used in War On Leprosy

By CHARLES H. TURNER

HONOLULU (UP) — Use of anti-tuberculosis vaccines to combat dreaded Hansen's disease (leprosy) has been revealed here, with heartening results which give new hope to sufferers and doctors alike.

Hawaii is the site of a Hansen's disease settlement, located at Kalaupapa on the little island of Molokai.

The micro-organism that causes Hansen's disease belongs to the same family as the micro-organism that causes tuberculosis.

Hope has been raised that shots with vaccine made from tuberculosis bacteria may be used to immunize children of Hansen's disease sufferers from their parents' malady. The doctors know that the most common spread of the leprous ailment is within the family.

CHILDREN SPARED

In Hawaii, children of Hansen's disease sufferers are separated from their parents immediately after birth, under supervision of the territorial health department. None of the children has since developed the disease.

Hansen's disease bacteria will not grow in a test tube, but the related tuberculosis bacteria will.

Using a method developed by French scientists, the local researchers have sensitized sheep cells to tuberculosis products. The sensitized red cells, mixed with tuberculin, were then remixed with blood from Hansen's disease patients. Finally, blood from tuberculosis patients was added.

The studies showed blood from the different types of patients showed the same kind of reaction.

Manager Cleared by Lie-Detector

BUFFALO (AP) — Jack Tighe, manager of Buffalo Bisons, was reinstated Tuesday and cleared of a charge he spat at an umpire.

The club announced receipt of a wire from President Frank Shaughnessy of the International League. Tighe was fined $100 for swearing at an umpire.

Tighe took a police lie detector test Monday in an effort to prove his side of the story about a rhubarb he had with umpire Max Felerski Saturday night.

Felerski said Tighe spat in his face.

"So help me, I never spat," Tighe declared. "I wouldn't do that to a dog."

When the lie detector test was over, the policeman in charge, Romain A. Gunther, said Tighe answered "all the questions truthfully."

Salvage Work On 'Tirpitz' In 6th Year

By BORGE MOBS

TROMSOE, Norway (UP) — After an unprecedented hard winter one of the world's most peculiar salvage works was resumed here.

The salvage company, Hoevding Skipsopphugging A/S, began by bringing to the surface four of the biggest guns from the former German battleship Tirpitz. The guns, each weighing 150 tons, had been buried in six metres of mud on the bottom of Tromsoe Fjord off the island of Kvaloya (Whale Island).

By using a German floating crane—the only one in Scandinavia capable of taking up to 200 tons—they were moved to a rock-bottomed part of the fjord, where they will remain till it has been decided what to do with them.

SUNK BY RAF

The Tirpitz was sunk in the fjord Nov. 12, 1944, by British planes after an earlier attempt by two British midget submarines in the Alta Fjord, father north, had failed.

The huge battleship lay upside down off Kvaloya for three years, with its hull sticking 12 metres out of the water. It was marked as a separate island on Norwegian maps, and after the war became a big attraction for tourists who came to walk on the bottom of the former German man-of-war.

In 1947 the hull was bought by Hoevding Skipsopphugging A/S, and the work of salvage began early in 1948, with the assistance of German experts. Twelve of the 32 men now working on the hull are Germans, and much of the equipment has been brought from Hamburg.

So far 16,000 tons of steel have been broken up and sold to Norwegian iron works, to plants in the Ruhr district, and to the Swedish Bofors company. Electric pumps, 60,000 metres of electric cable and other equipment have also been taken from the hull and sold.

1956 GOAL

A painting of the Tirpitz which was found was given to the Royal Norwegian air force, which presented it to the RAF as a tribute to the British pilots who bombed and sank the ship.

The salvage company estimates that 40,000 tons of steel plates are still left, and they do not expect work to be concluded before 1956. Huge quantities of ammunition still left in the wreck have been a great problem, although only minor mishaps have occurred so far.

One of the most difficult operations was to bring the guns to the surface. When the Tirpitz sank the cannon towers were flung deep into the mud. The steel-plated towers were built to withstand great explosions, and the divers had much difficulty in blowing them up to get the guns free.

Serving as a lighter to bring the scrap steel from the wreck to nearby Tromsoe is another former man-of-war, the Norwegian frigate Aalesund.

OC CRICKET

Tuesday's other results:

Derbyshire 150 and 139, Northamptonshire 135 and 155 for seven. Northamptonshire won by three wickets.

Leicestershire 298 and 110 for three, Kent 144 and 263. Leicestershire won by seven wickets.

Essex 343 and 116 for three, Somerset 186 and 270. Essex won by seven wickets.

Hampshire 308 for nine declared and 100, Nottinghamshire 269 and 142 for three. Nottinghamshire won by seven wickets.

Worcestershire 340 and 261 for four declared, Glamorgan 488. Match drawn.

Warwickshire 377 for five declared and 178 for eight declared, Yorkshire 299 and 258 for four. Yorkshire won by six wickets.

Surrey 299 and 233 for eight declared, Middlesex 246 and 88 for three. Match drawn.

Gloucestershire 385 for seven declared and 154 for nine, Sussex 209 and 344. Match drawn.

Saucy Sue SAYS:
Check the Value
Ounce for Ounce
And You'll Choose
HP SAUCE

Stamps Purchase Five Players From Chicago

CALGARY (CP) — Calgary Stampeders of the Western Hockey League, anxious to build a strong team for the fast-approaching 1953-54 campaign, Tuesday announced the outright purchase of five players—four of whom played with the club last season.

The players, all bought from Chicago Black Hawks of the National Hockey League, are Bill Brennan, goal; Max Quackenbush, defense; Steve Witiuk, Pat Lundy and Steve Black, forwards.

In making the announcement, Frank Currie, newly-appointed manager-coach of the Calgary club, said Stampeders want to own as many players as possible. Club officials felt such an arrangement provided better working conditions between players and team owners.

Brennan, whose 3.14 goals-against average placed him third while with Seattle Bombers last season, will take over from lanky Phil Hughes, who has been returned to the Chicago Black Hawk organization.

A native of Saskatoon, the 28-year-old Brennan drew honorable mention when all-star choices were made last spring. He came into prominence in Western Canada hockey circles with Edmonton Flyers in the 1951-52 season. Currie was then coaching the Edmonton club.

Major Leaders

By the Canadian Press

AMERICAN LEAGUE

	AB.	R.	H.	Pct.
Vernon, Washington	440	76	147	.334
Minoso, Chicago	404	85	129	.319
Rosen, Cleveland	417	70	132	.317
Kell, Boston	326	51	103	.316
Mele, Chicago	357	51	111	.311

Runs—Minoso, 85.
Runs batted in—Rosen, 92.
Hits—Vernon, 147.
Doubles—Vernon, 34.
Triples—Rivera, Chicago, 8.
Home runs—Zernial, Philadelphia, 29.
Stolen bases—Rivera, 18.
Pitching—Lopat, New York, 11-2, .846.
Strikeouts—Pierce, Chicago, 138.

NATIONAL LEAGUE

	AB.	R.	H.	Pct.
Irvin, New York	395	64	134	.339
Schoendienst, St. Louis	408	80	136	.333
Thompson, New York	292	69	96	.329
Furillo, Brooklyn	378	61	124	.328
Baumholtz, Chicago	380	59	124	.326

Runs—Musial, St. Louis, 87.
Runs batted in—Campanella, Brooklyn, 104.
Hits—Ashburn, Philadelphia, 143.
Doubles—Musial, 34.
Triples—Bruton, Milwaukee, 10.
Home runs—Mathews, Milwaukee, 36.
Stolen bases—Bruton, 21.
Pitching—Burdette, Milwaukee, 9-2, .818.
Strikeouts—Roberts, Philadelphia, 133.

"fresh up" with 7up
You like it. It likes you!

EL PRODUCTO CIGARS
FOR REAL ENJOYMENT
'LILY' CLUB HOUSE • CORONA

5 FERRY TRIPS DAILY
BETWEEN NANAIMO — HORSESHOE BAY (West Vancouver)
Via De Luxe MV. Kahloke • No Reservations Required
PASSENGERS • AUTOS • TRUCKS
• Connecting Bus Service •
Holders of passenger tickets aboard the MV. Kahloke are provided bus service to and from Vancouver City without additional cost.
VICTORIA—PORT ANGELES SERVICE:
4 TRIPS DAILY VIA MV. CHINOOK
NANAIMO, Brechin Point, Phone 5497
VICTORIA, 814 Wharf Street Empire 0222
BLACK BALL LINE, LTD.

CREDIT IN 3 MINUTES CREDIT IN 3 MINUTES
HUMBER'S
"FROM WAREHOUSE TO YOUR HOUSE"
AUGUST SALE
. . . of Bed Daveno's

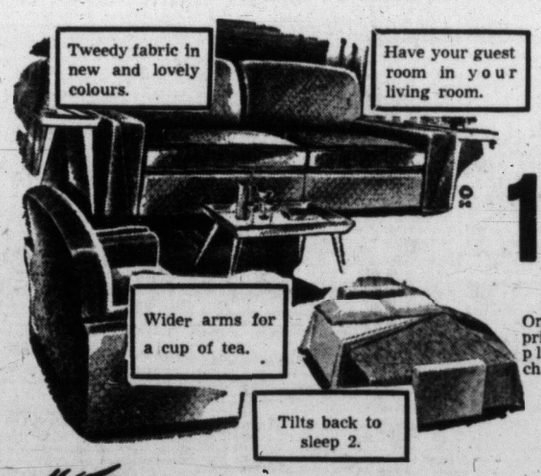

13.90
DOWN
Only $139.00 full price for Daveno plus matching chair.

. . . Credit in 3 minutes, with no monkeying around—that's fast!

HUMBER'S
AUGUST SALE WAREHOUSE
CARLOAD BUYING DOES IT!
Located Behind The New Post Office
CREDIT IN 3 MINUTES CREDIT IN 3 MINUTES

DICK TRACY

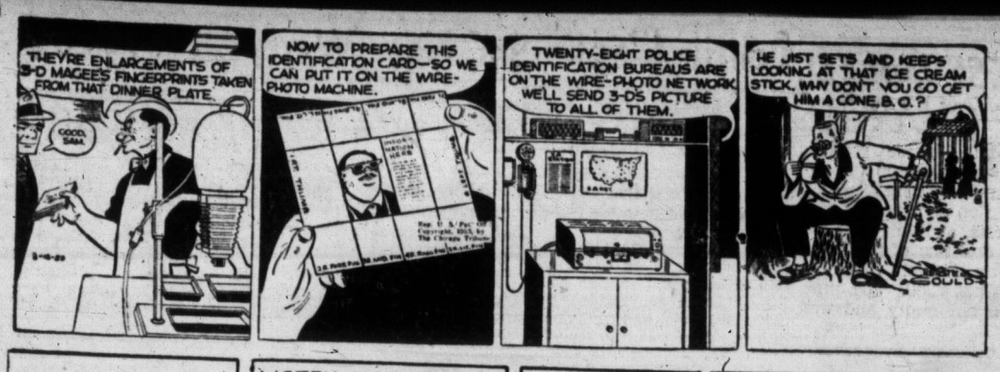

NANCY

AROUND HOME

DOTTY

OZARK IKE

KERRY DRAKE

BUGS BUNNY

ALLY OOP

KING AROO

ORPHAN ANNIE

OUT OUR WAY

BOARDING HOUSE

MARK TRAIL

BUZ SAWYER

JOE PALOOKA

THE DOCTOR SAYS

By EDWIN JORDAN, MD

Restless, Fussy Children May Be Spoiled, Insecure

Mrs. S. asks for a column on restless and fussy children. "My 4½-year-old daughter," she says, "has been a more or less fussy child since infancy. Her constant restlessness and not knowing what to do with herself has gone to extremes. Although she is badly spoiled (we are staying where there are five grown-ups in the house) I can't believe this is the entire cause.

"She is never satisfied with doing anything for more than five minutes and she worries about everything and anything constantly. Do you think she will outgrow this?"

I should add that Mrs. S. says the doctor has examined her daughter and found nothing physically wrong.

Here, evidently, is a problem with which many parents are faced to a greater or lesser degree. Some of the things mentioned by Mrs. S. should be considered normal for a 4½-year-old child, such as the youngster's being not satisfied to do anything for more than five minutes. Practically all small children are unable to concentrate for long on one thing, and grownups should not expect them to.

MAY FURNISH CLUE

In a way this may supply part of the clue to the problem since the fact that Mrs. S. considers lack of concentration as a fault suggests that perhaps she is expecting too much of her 4½-year-old.

But from the information given it does sound as though this youngster was overly nervous and perhaps unhappy. She may be overindulged by the many grownups with whom she comes in contact in the house or she may feel that her parents are neglecting her for other interests. Either of these could make the youngster emotionally upset and "fussy" as the mother calls it.

NEEDS SECURITY

A child needs to feel the security which only the parents can supply; but there is a need also for increasing freedom and responsibility in a world in which the child eventually will have to fare by himself.

Discipline is necessary if nervousness in younger—and older—children is to be avoided. Discipline need not be harsh—in fact, it's just as easy to make a child nervous by excessive harshness as it is by lack of discipline altogether. The proper choice of physical punishment or other forms of discipline such as confinement to the bedroom, is difficult and often a real test of parenthood.

Parents can help most by watching the physical and mental development of their children and maintaining calm discipline and good example. Children want affection and a show of interest in their affairs. Too little attention from the parents, like too much, can lead toward emotional stability, bad behavior, or just "fussiness" as Mrs. S. calls it.

Mrs. Vanderbilt Asks Public Relief For Self, Daughter

NEW YORK (AP)—Mrs. Cornelius Vanderbilt, Jr., trying to obtain some money from her wealthy globe-trotting husband, applied Monday for public relief.

The blonde 33-year-old beauty insisted she was destitute except for two pawn tickets on jewelry and a mink coat, and had no place for her or her 11-year-old daughter to lay their heads.

Welfare authorities told her to sell the tickets and come back when she is as broke as the other people in line.

Vanderbilt got a Reno divorce last June from Patricia, his fifth wife, but Mrs. Vanderbilt's lawyer maintained it was nothing but a "mail-order" divorce which New York does not recognize.

Vancouver on Watch For Woman Prowler

VANCOUVER (CP) — A woman prowler and two other "cat burglars" stole more than $1,000 in jewelry and cash from city homes Monday night.

Mrs. W. G. Walker, 81, reported she was awakened by a woman prowling about her bedroom. The intruder fled, taking with her a $100 watch. Two other homes were burglarized.

Industrial research has made it possible to produce cold GR-S synthetic rubber in about 20 minutes, compared with 12 to 14 hours required until recently.

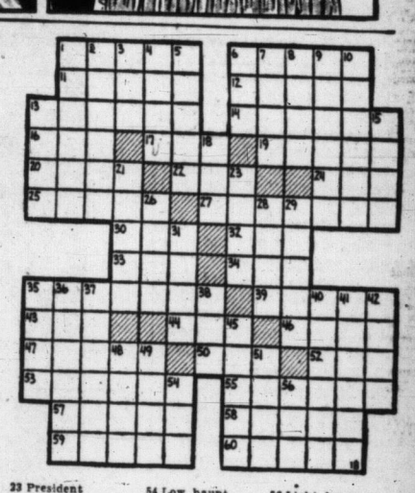

ACROSS
1 Screen actor, Charles ——
6 His —— name is Charles Ruppert
11 He has portrayed many ——
12 Papal cape
13 Cuplike spoons
14 Used to lade water from boats
16 Mimic
17 Seine
19 Cubic meter
20 Canvas shelter
22 Soak up
24 Obtain
25 Compound ether
27 Expungers
30 Ventilate
32 Measure of cloth
33 Fish eggs
34 Body of water
35 Boy's wagon
39 Musical study
43 Worthless table scrap
44 Diminutive of Lillian
46 Strays
47 Consumed
50 Unexploded bomb
52 Obtained
53 Trapped
55 Hydrocarbon
57 Woodland patch
58 Silly
59 Germany city
60 Depressions

DOWN
1 Hangs in folds
2 Rat
3 Entire
4 Sharp
5 Worms
6 Tennis stroke
7 Ages
8 Manner of walking
9 Assert
10 Ogler
13 Tardy
15 Rots flax
18 Pedal digit
21 Drops of eye fluid
23 President (ab.)
26 Tumult
28 On the sheltered side
29 Laminated rock
31 Stagger
35 Mine shaft huts
36 Citrus fruit
37 Perfumes
38 Disencumber
40 Pressing
41 Male bees
42 Royal Italian family name
45 Ghastly
48 Love god
49 Firn
51 Low sand hill
54 Low haunt
56 Light brown

Answer to Previous Puzzle

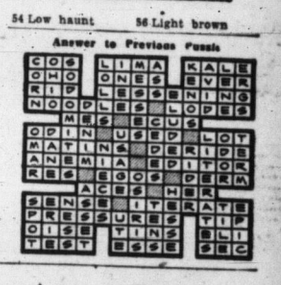

Gang of Young Auto Raiders Pleads Guilty; Many Thefts

A gang of five young men—three sailors and two civilians—has been rounded up by city police for rifling tourists' cars and theft of cars.

They have pleaded guilty to all charges laid against them. Magistrate A. I. Thomas has remanded all five to Friday for sentence.

In court Tuesday Paul Dansereau, 19, from Prince Albert, admitted five offenses.

He confessed to the charge of robbing the car of John Schellenberg, Vancouver, of suitcases and clothing worth $500, stealing a portable radio from the car of John W. Briggs, Oregon, and theft of a suit of men's clothing and a radio from a car owned by John Young.

Young Dansereau also pleaded guilty to taking two cars without the consent of owners Donald Harvey, Thunderbird Apartments, and Charles Ballard, 417 Niagara.

Horace A. Warr, naval rating, and Michael Horvath, young Victoria civilian, pleaded guilty to unlawfully retaining in their possession radios stolen from the cars—knowing them to have been stolen.

John Minshell and Frederick J. Wright, youthful sailors, Monday pleaded guilty to robbing the Schellenberg car of goods of over the value of $25.

Constable Charles Hitchen caught Dansereau and one of the sailors early August 6 after they had torn off a door handle and smashed a window in the car of Anne Schmidt, Dallas, Texas, parked in an Empress Hotel driveway.

Resuscitation Fails

A fire department crew with a resuscitator Tuesday morning failed to revive Mrs. Eliza Beautridge, 73, of Suite 1 at 650 Linden, when she collapsed from a heart attack, city police reported.

She was pronounced dead by the family physician.

Body was taken to Hayward's B.C. Funeral Parlors.

There is no town at Jamestown, Va., site of the first permanent English settlement in North America.

Former Prairie Man Dies in Victoria

Son of a pioneer family from Killarney, Man., Leonard Percival Lawlor, 51, resident here at 2040 Kings Road since 1947, passed away Monday.

Prior to his recent retirement, Mr. Lawlor was connected with General Construction Company, in Seattle.

He was the son of Mr. and Mrs. Thomas James Lawlor one of the early families to settle in the Killarney district of Maritoba.

He leaves his wife, Rheta, in Victoria, a sister in Manitoba, a brother in Alberta, eight nieces and one nephew.

MRA Defended By Rail Leader At TLC Parley

Heated Controversy Over Labor Policy

By HAROLD MORRISON

OTTAWA (CP)—A prolonged and heated controversy over Moral Rearmament raged on the Trades and Labor Congress convention floor Tuesday and Frank Hall, powerful railway union official, demanded an explanation of executive criticism of the international movement.

The criticism, commending the International Confederation of Free Trade Unions for warning free unions to "spurn" any connection with MRA, was contained in an editorial in the July issue of the TLC Journal, the labor body's official magazine. MRA is a movement which aims at promoting moral strength through prayer.

William Jenovese of Toronto, a TLC vice-president and in charge of convention proceedings at the time the MRA storm developed, said the editorial policy was the responsibility of Percy Bengough, TLC president.

SPURNED WHISKY

Mr. Hall, vice-president of the Brotherhood of Railway Clerks and chairman of the negotiating committee for 17 non-operating railway employees' unions, said he was helped by an MRA adherent during the 1951 railway strike.

When things were toughest during the strike, one friend offered whisky and the MRA acquaintance suggested prayer. Mr. Hall didn't drink the whisky, but he prayed, and he observed that the employees "didn't come out so badly" in the strike.

BENGOUGH ABSENT

Mr. Bengough was not in the chair at the time the issue was raised. Claude Jodoin of Montreal, another TLC vice-president, said the TLC members are free to follow the religion of their choice, but when it comes to industrial action, he believes the TLC — and not some other group — is competent to negotiate for the workers of Canada.

The editorial in the TLC Journal reported the ICFTU as condemning Moral Rearmament for engaging in anti-union activity, even to the extent of founding "yellow" unions.

"Quite a campaign has been directed towards the labor movement by the high priests of this new cult," the editorial declared.

"Their influence upon our Canadian membership has been almost negligible since our trade unionists have full confidence in their own organizations and are not disposed to rely on a third party to carry on with the work their unions were formed to do."

The MRA controversy highlighted the second day of the week-long convention. Other activity included adoption of a number of resolutions urging the federal government to boost salaries for civil servants, cut their hours of work and pay them for overtime and holiday work.

UN 'Horse Sale' Says Malan

CAPETOWN (Reuters)—Prime Minister Daniel F. Malan says the United Nations is the principal danger to the continued existence of the British Commonwealth; that the world organization has become a "horse sale" where one member bids against the other.

Speaking Tuesday night in a parliamentary debate on foreign policy, Malan said the UN is undermining the Commonwealth's foundations by interfering in the internal affairs of member states. He urged all Commonwealth members to stand together and drive the UN back within the borders of its own charter.

The UN's commission on South Africa's racial policy, now sitting in Geneva, was committing unwarranted interference in South Africa's domestic affairs and would not be recognized in any manner by his government.

NANAIMO CHINESE JAILED, FINED ON DRUG CHARGES

NANAIMO (CP)—Three local Chinese received sentences totaling six years and were assessed fines of $900 by Magistrate Lionel Beevor-Potts here Tuesday when they pleaded guilty to possession of narcotics.

Joe Man received a year's term and fine of $200, Mah Bak Henn a four-year term and fine of $500, the offense being his third on a similar charge. Choa Lin was sentenced to a year and was fined $200. Joe Junk, fourth Chinese implicated, pleaded not guilty and won acquittal.

Political 'Splinters' Here Worry U.K. Press

LONDON (Reuters)—British newspapers Tuesday welcomed the victory of Prime Minister St. Laurent's Liberal government in Monday's Canadian election, but saw the landslide vote as a possible threat to the two-party system.

The Manchester Guardian said it is hardly an exaggeration to say that Canadian politics is no longer divided between two major and two minor parties, but instead between one major party and three splinter groups, each representing mainly sectional attitudes and interests.

"Clearly this situation cannot endure, in a democracy so serious-minded and alert as Canada," this Liberal newspaper argues.

"The lack of effective opposition exposes the Liberals to the dangers of over-confidence, breeding in time both slackness in detail and errors in principle.

"They are more proof against such dangers than most parties, but even for them Monday's triumph must present a risk of an eventual crash followed by a disastrous reaction."

Another Liberal newspaper, The London News Chronicle, declared there is little doubt that unparalleled prosperity and a brilliant future have played a major part in the result of the elections.

More People Buy

CHEVROLET

than any other car!

Make no mistake about it

CHEVROLET is the LEADER!

1ST in Sales!
1ST in Value!
1ST in Demand!

Only one car can be the leader! Only one car can be the favorite! Only one car can be the most-sought, most-bought car in Canada! That car, year-in, year-out, is Chevrolet. In the first six months of 1953, according to the latest official registration figures, Canadians bought 41,660 Chevrolets. This is 12,401 more cars than were sold by its nearest competitor — dramatic proof of Canada's continuing preference for Chevrolets!

The tremendous popularity of Chevrolet means lower production costs. It means big savings that are passed on to you! And because Chevrolet value lasts, there are extra dollars for you when you trade in your Chevrolet, for Chevrolet consistently shows highest trade-in values of any car in Canada! Final proof of good value is the loyalty of Chevrolet drivers, a loyalty that grows stronger with every new year — with every great Chevrolet we build.

Although other cars are available, thousands of Canadians are waiting patiently to get their Chevrolet. No other car will do! Surely this is proof of Chevrolets superiority . . . and its unchallenged place in the hearts of Canadian motorists.

C-2053A

WILSON MOTORS LIMITED
909 YATES ST. E1107

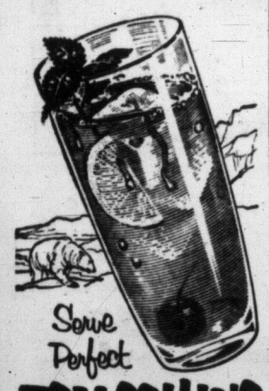

Serve Perfect
TOM COLLINS
in Jiffytime!

Delicious Tom, Rum, Whiskey Collins are now *easy* to make! Add required liquor and soda to Holland House Collins Mix. *That's all!* Other Holland House Mixes: Manhattan, Dry Martini, Daiquiri, Old Fashioned, Whiskey Sour, Side Car, Bronx.

HOLLAND HOUSE
COLLINS MIX

Full pint—enough for 22 tall drinks.

For Sale at Food, Drug and Department Stores

Write for free cocktail and canape recipes!
Can. Distributor - GEORGE ROGERS CO.
3277 Bloor St. West, Toronto 18
Holland House Sales Co., New York 11, N.Y.

This advertisement is not published or displayed by the Liquor Control Board or by the Government of British Columbia.

TODAY'S STOCK QUOTATIONS

By

James Richardson & Sons · A. E. Ames & Co. · T. H. Burns & Co. Ltd. · Investment Dealers' Assn. · Hagar Investment Ltd. · H. A. Humber Ltd.

VANCOUVER—NOON

OILS	Bid	Asked
Altex	30	34
AP Con	30	
Amalgmtd	11	18
Anglo-Cdn	575	
British Pete	8½	11
Britalta Pe	420	460
Calmont	120	122
Calnorth	33	
Cent Leduc		300
Chamberlain	21	
Charter Oil	155	165
Commoil	400	
Gas Explin	105	115
Fargo		230
Comnwealth	400	
Del Rio	215	235
Gen Petro	600	
Do A	550	600
Hargal Oil	7	8
Home Oil	790	800
Long Island	15	
McD Segur	19	—
Mercury	11	
Mill City	33	35
N Contntal		115
N Superior	285	300
Okalta	260	
Pacific Pete		10
Peace River	640	
Roxana	21	23
Royal Cdn	12½	13
Spooner Oils	25	
Sunset Oils	—	30

	Bid	Asked
Trans Mtn	33	
Vanalta	25	26
Vantor Exp	25	26
Yankee Prin	75	80
York Oil	31	35
MINES		
American Sd	17½	18
Beaver Ldg	105	115
Bralorne	395	
BRX (1935)	2½	3
Canusa Carib	4	5
Cariboo Gld	105	120
Clmn Col A	24	
Congress	6	9
Cronin Bab	10	12
Dorreen	18½	19½
Estella	58	60
Gnt Mascot	52	54
Golconda		25
Hamil	10	13
High Belle	36	40
Indian	5	5½
Island Mont	27	—
Koote B Mtls	3	4½
Nat Exp	41	45
Nesbitt Lab	200	210
Pac Eastern	10	15
Pac Nickel	75	90
Pend Ore	425	
Pioneer Gld	170	185
Placer Devel	32	
Premier Brdr	6	7
Privateer	3½	5
Quatsino Cp	25	30

	Bid	Asked
Red Hawk	2⅜	5
Reeves McD	170	
Rix Athbsk	190	200
Sheep Creek	62	70
Silbak Prmir	11	14
Silvan Cons	43½	47
Silver Ridge	10½	15
Silver Stand	92	95
Spud Valley	4	5
Suquash		40
Taku River	5	
Taylor Brdg	26	30
Vananda	1½	2
Van Roi	4¼	5
West Explor	46	56
West Tgstn	205	215
INDUSTRIALS		
Alberta Dist	158	165
BCF Prdcts	5½	6
BC Power A		35¼
BC Telephn	35	36
BC Turf	75	78
Can Collier	325	335
Cap Estates	19½	20
Coast Brew	340	360
Grdn & Blya	78	
Inter Brew		450
MacMillan A	16⅝	—
Do B	16¼	—
Neon Prdcts	17	
Powell River	—	55½
Sidney Roof	16	—
Sun Publish	25½	—
Westm Pp B	13½	—

NEW YORK—CLOSE

	Close
Allied Chemicals	69
American Can	35⅝
American Smelter	32
American T & T	155½
American Tobacco	77⅛
American Woolen	18⅛
American G & E	30¾
Anaconda Copper	32⅝
Atchison Topeka	95
American Home P	40⅛
Atlantic Coast L	99
B & O Railway	25¾
Crown Zellerbach	29¾
Crown Zellerbach	79¾
Columbia Gas	14
Chrysler, xd	70¼
Con Edison	39⅝
Corn Products	73½
Detroit Edison	27⅝
Du Pont	102⅝
Delaware & Hudson	46¾
Eastman Kodak	43⅝
Erie Railroad	20⅛
General Electric	75
General Foods	55
General Motors	60
Goodyear Tire	51¼
Great Northern	56½
Gulf Oil	47½
Houston L & P	25
Inter Harvester	27½
Inter Paper	53
Inter T & T	16½
Inter Nickel	41⅝
Johns-Manville	62
Kennecott Copper	65⅝
Loew's Theatre	12½
Nat Distillers	19⅛
New York Central	74½
Northern Pacific	67¾
Pac Gas Elec	38⅜
Phila Elec	31½
Penn Railway	21⅝
Procter Gamble	64
Pub Svc	26⅝
Radio	25¼
Republic Steel	30¼
Schenley Distillers	24⅛
Standard Calif	53⅛
Standard Oil N J	74
Sears Roebuck	29⅛
Sunray Oil	18¼
Socony	35⅝
Southern Pacific	44⅝
Sou Cal Edison	37
Southern Railway	46½
Texas Corp	56½
Union Carbide	65½
Union Pacific	106½
United Aircraft	38½
U S Steel	38½
Westinghouse Elec	46¼
Woolworth	45¼

MONTREAL-TORONTO INDUSTRIALS

	Bid	Asked
Abitibi com	14⅞	15
Abitibi pfd	26⅝	26¾
Acadia Atlan	6¾	7
Do A	17½	18½
Do pfd	102	—
Agnew-Surp	8¾	9¼
Algoma Steel	37	37¼
Aluminium	48	48½
Do p 5¼%	103¼	103¾
Ang-Nfld-Dev	8¼	8¾
Argus Corp	11¼	11¾
Do pfd	80	80½
Asbestos Cor	27¼	27½
Ashdn Hde A	14¾	
Do B	16⅝	17
Atlas Steel	16¾	17
Bathurst A	36¾	39
Do B	16½	22
Beatty Bros	6¾	7
Bell Telephe	38	38¼
Blue Ribbon	16	22
Bntfd Cor A	14	
Do B	6½	8
Brazin Trac	10	10⅛
BCE 4% pfd	80	
B-A Oil	19¼	19½
BCE 4¾% pf	95½	97
BCE 5% pfd	49¾	50¼
BC For Prod	5⅜	5¾
BC Packer A	10½	11½
Do B	8	8½
BC Power A	35¼	35¾
Do B	8⅜	8½
Brown Co	8¾	9
Do 1st pfd	88	90
Do 2nd pfd	49	49½
Bruck Mill A		14¾
Do B		6
Bldg Prod	38	38¾
Burlgtn Steel	19½	20
Burns Co A	50	
Do B	35½	37
Burrard Dk A	8	8½
Cda Dm Sug	17¼	18½
Cda Cement	79¾	80½
Do pfd	29	29¾
Cda Iron Fds	20	20¼
Cda Malting	52	53½
Cda Nor Pwr	10⅝	11
Ca Packer A	35¾	37½
Do B	32¼	33
Cda Perma	55¾	56
Cda Steamsh	79	82¾
Do pfd	49	50
C W & C A		178
Do B	75	76
Cn Breweries	20⅝	20¾
Cdn Canners	28	28¼
Cn Car & Fd	16¾	17½
Do A	18½	19¼
Cdn Celanese	28¾	29
Do $1.75 pfd	34⅜	34¾
Do $1.00 pfd	19	20
Cn Ch & Cel	9	9¼
Cn Dge & Dk	48	51
Cdn G Elec	430	480
Cdn G Inv	23	23½
Cdn Indust	39¼	40
Cdn Loco	16	
Cdn Oil	13⅜	13⅞
CPR	25¾	26
Cdn Vickers	16⅜	16¾
Cdn West Lbr	9⅝	10
Cdn Wrhse	60	62
Chatco Steel	5	5
Do pfd	5½	6½
Chrysler	69¾	71½

	Bid	Asked
Cocksh Plow	13	13¼
Com Alcohol	300	—
Do pfd	5	5¾
Cons M & S	26½	26¾
Con Paper	38¼	38½
Cons Gas	15½	15¾
Cons Glass	24	25
Corby's A	9½	10
Do B	9½	9⅞
Cosmos Imp	11½	14
Craig Bit	400	425
Crown Zeller	28⅛	28½
Davis Lthr A	14⅛	15¾
Do B	430	425
Dist-Seagram	22⅜	22½
Dom Bridge	77	79
Dm Fdry & St	14⅜	14⅝
Do pfd	99¾	99⅞
Dom Glass	65	
Dom Magnes	12¾	13
Dom S & C	12	12¼
Dom Stores	16½	16¾
Dom T Ch	8⅞	9
Do pfd	20	20¼
Dom Textile	9¼	9⅝
Dom Wools	300	325
Donahue Bros	15	18
Dow Brew	16	
Dryden Ppr	48	49
Eddy Ppr A	21¾	22½
Electrolux	10	10⅛
Estabrooks pf	19	22½
Famous Play	21	21½
Fanny Farm	21¼	22
Fed Grain	16½	16⅞
Fleet Mfg	100	110
Ford Cda A	63¾	63⅞
Fraser Co	14⅞	15½
Do pfd		102½
Gatineau Pw	21¼	21¾
Do 5% pfd	106	107½
Gen Dynamic	33	34
Gen Motors	59	59⅞
Gen S Wares	16¼	17
Do pfd	100½	102
Goodyear Tr	97	98
Do pfd	47⅝	48
Gt Lk Paper	17	17¼
Do A pfd	50	51
Gt W Coal A	7	7½
Do B	6¼	6⅞
Gyp L & Al	35½	35¾
Trans-Cda C	380	410
Hmlton Brdg	17¼	17½
Hmltn Cot		23
Hnde & Dch	27½	27¾
Hwrd Smith	19¼	20
Imperial Oil	31¾	31⅞
Imp Tobacco	10⅞	11
Do 4% pd	23½	
Indust Accep	32¼	32½
Do 2% pd	38¾	38½
Inter Bronze	5	6
Do pfd	16	17
Inter Mtls A	33	34
Inter Nickel	41	41¼
Inter Petrol	24⅛	24⅜
Inter Utilit	35¾	26¼
Kelvinator	21¼	21½
Labatts	17⅝	18¼
Lk of Woods	31	
Lang	7¼	8½
Laaura Secrd	14	14½
Loblaw A	40¼	41½
Do B	42	43
Loblaw A	40¼	41½

	Bid	Asked
Lndn Hsry A	6	6¾
McMillan B	16½	16⅝
Mple Lf Mill	7⅝	8¼
Massey-Harris	8⅝	8¾
Maxwell	5½	5¾
McColl Front	28¾	29½
Do pfd	92	95
Mrcry Mills	115	117
Miltn Brick	185	190
Mod Cntnrs	14	15
M & O Ppr	26¾	27
Robt Mitchell	38	39
Molson A	24½	—
Do B	24½	—
Mnrch Knit	10¼	13½
Montreal Lo	14	14½
Moore Corp	25¼	25½
Nat Drug	8	8¼
Do pfd	11⅝	12
Nat Grocers	11¼	12¼
Nat Hsry A	7½	9¼
Do B	7⅝	8
Nat Stl Car	25	25¼
Ontario Steel	21¼	21¾
Page Hersey	73	74
Penmans	50	50
Powell River	24½	25
Power Corp	35	35¾
Press Metals	10⅝	11⅛
Rvsde Silk A	18	
Do B		5¼
Russell Indus	18½	19½
St Lawr Corp	34⅞	
Shwngn Com	38¼	38¾
Shea's Br A	16	
Do B	31	31¼
Sick's Br VT		25
Sid Dairies A	10¼	10⅜
Simpson's	14⅝	14¾
Southam Co	25	25½
Stand Paving	20	20¾
Do Pfd	39	42
Stan Brock A	6	8½
Stedman	18¾	19½
Steel of Cda	32	32¼
Suprtst Com	14½	18½
Tamblyn	34	
Taylor Pearsn	9	9¼
Do Pfd	10½	
Tip Top Tlrs	17	19½
Tradrs Fin A	28½	29
Do B	27	29¼
Tr Vision TV	7	
Union Gas	30⅞	31
Unitd Corp A	25	27
Do B	12	12¼
Unitd Fuel A	58	59
Do B	24	25
United Steel	14	14½
Hrm Walker	49	49⅝
Westeel	21¼	21½
W Cda Brew	17	18
West Grocers	55	55½
Do A	34¼	36
Geo Weston	33	34
Do Pfd	95	99⅝
Wpg Gas	6⅛	6⅞
York Knit A	21½	—
Zeller's	21½	
C I P	609	669
BANKS		
Montreal	34½	34¾
Nova Scotia	40	41½
Toronto	41	42
Commerce	31¼	31½
Dominion	30¾	
Imperial	34¼	34⅝
Royal	35¾	36

TORONTO MINES

	Bid	Asked
Akat Yukon	100	105
Amal Larder	16	
American YK	25	26
Anac Lead	500	510
Anglo-Huron	13½	
Ankeno	12	14
Armistice	22	25
Ascot Metals	67	70
Aubelle	7	8
Aumaque	14	16
Bagamac	19	22
Barnat	132	135
Bar Mines	230	240
Barymin	141	147
Base Metals	25	27
Bevcourt	45	47
Bobjo	35	39
Bralorne	400	425
Brewis R L	11	12
Broulan	240	250
Buffadison	8½	9
Buf Ankerite	66	72
Buf Canadian	17	20
Buffalo RL	4½	5
Bulldog Yu	20	
Call Flin Fn	19	20
Camp Chib	315	330
Camp RL	900	925
Cassiar	710	785
Cen Patricia	95	97
Cen Porcu	18	20
Chesterville	70	73
Chib Ex	86	100
Chimo	167	170
Citra-Lartic	9	10
Cochenor W	111	115
Coin Lake	11	13
Coniarum	60	62
Con Disc Y	220	230
Cons Howey	51	55
Con Smelter	26½	27
Conwest	430	455
Crowshore	10	12
Delnite	145	155
Detta Min	17	20
Dome Mines	17½	18
Donalda	70	73
East Mal	205	215
East Rim	106	111
East Sulli	465	475
East Metals	135	140
Elder	48	55
Estella	56	61

	Bid	Asked
Eureka	79	82
Falconbridge	16	16¼
Frobisher	560	570
Giant Yell	900	925
Gods Lake	84	87
Goldale	35	37
Gold Manit	220	225
Goldcrest	25	26
Grah Bous	76	79
Gunnar Gd	835	850
Hard Rock	15	16
Harricana	15	16
Headway	20	21
Heva	5½	6
Hollinger	14	14½
Homer Yukon	25	28
Hosco	5	6
Hudson Bay	43½	44
Inspiration	215	225
Jacknife	10	11
Jack Waite	9	10
Jaculet	10	12
Joburke	13	15
Joliet Quebec	30	33
Kayrand	8	9
Kerr Addison	21	21¼
Keyboycon	14	15
Kirkland Lke	53	58
Klondike-Kno	10	12
Labrador	820	830
Lake Dufault	85	90
Lke Lingman	26	27
Lake Osu	23	
Lake Shore	650	670
Lapa Cadillac	6	9
Lavalie	6	6½
Leitch Gold	70	74
Little Long L	67	72
Lomega	6	6½
Louvicourt	15	16
Man and East	3½	4
Macassa	175	184
McDonald	72	75
Macfie Exp	18	20
Mackeno	45	48
M Cockshutt	180	190
Madsen R L	180	185
Magnet	13	15
Malartic Gld	153	157
McIntyre	55½	57
McKenzie R L	38	40
Mining Corp	11½	11¾
Moneta	40	5
Negus	16	17

	Bid	Asked
Nesbitt Lab	200	208
New Calumet	90	95
N Dickenson	290	295
New Goldvue	22	25
New Hugh Mal	8	10
New Laguerre	10	12
Newlund	25	28
New Mosher	67	75
New Ryan	16	17
Nisto	13	14
Noranda	68½	69
Norlartic	15	17
Normetals	290	300
Nor Denison	12	14
North Inca	21	23
Obaska Lake	53	57
O'Brien Gold	83	85
O'Leary Mal	17	20
Ont Pyrites	143	148
Osisko Lake	52	55
Pamour Lake	85	100
Paymaster	45	48
Pend Oreille	435	450
Pickle Crow	130	135
Pioneer Gold	165	185
Placer Dev	32	33
Powell Rouyn	99	100
Preston	300	310
Que Labrador	16	17
Que Manitou	90	100
Quemont	17	17¾
Radiors	59	63
R Macdonald	170	190
Rix-Atha	195	200
San Antonio	176	180
Sherritt Gdn	440	450
Silanco	19	22
Silver Miller	80	82
Starratt Olsn	18	20
Steeloy	7	8
Steeprock	700	710
Sullivan	220	225
Sylvanite	125	130
Teck Hughes	200	205
Thompson L	8	13
Un Asbestos	360	370
Un Keno Hill	825	880
Upper cda	125	130
Ventures	17	17½
Waite Amulet	11	11½
West Ashley	18	20
Wiltsey-Cogh	10	11
W Hargreaves	200	205
Yale Lead	35	—
Ylwkfe Bear	136	140
Yukeno	21	30

TORONTO OILS

Sales		High	Low	Close
2400	Ajax	122	120	120
1525	Albermont	185	180	183
500	AP Cons			32
8500	American Leduc	36	35	36
500	Anglo Canadn	585	575	575
4420	Bailey Selburn	440	420	440
400	Banff Oils	245	243	245
	Bralsaman	—	130	140
500	Bristol			43
3500	British Empire	63	61	63
200	Britalta	—	—	435
400	Calvan Cons	—	—	515
500	Can Oil Lands	—	—	340
335	Can Southern			900
600	Can Atlantic	485	480	485
3400	Can Devonian	80	75½	80
50	Can Oil	—		13¾
1650	Can Pipeline	186	180	185
700	Can Williston	225	220	220
500	Central Explrs	490	480	490
125	Central Leduc			230
4400	Cons Allanbee	47	43	45
12500	Cons Peak	32	29	29½
1550	Del Rio	—	—	225
100	Devon Leduc	—	—	190
1700	Dragon	49½	47½	47½
3200	Fargo Oil	230	225	230
856	Federated Pete	515	505	510
150	Flank Pete	18	17½	17½
310	General Pete A	590	580	580
350	Gridoil			680
2000	High Crest	30	28	28
275	Home Oil	800	795	795
100	Husky	—	—	900
1000	Hycharger	—	—	12
640	Inter-Prov Pipe	22¾	22⅝	22⅝
4000	Jet	31½	31	31
500	Krey			160
23075	Landover Oil	37	33	35
1700	Long Island	—	—	17
500	Marigold	—	—	70
2500	Mid Continent	—	—	17½
2000	Mill City	—		35
2900	New Brit Dom	232	225	230
2000	New Devon	31	30	30½
1000	Norpax	—	—	13
2200	Okalta	271	265	274
2450	Pacific Pete	995	980	985
1800	Pan Western	46	44	45
3100	Peruvian Oil	230	225	230
3000	Petrol O & G	43	42	42
3000	Roxana	22	21	22
25	Royalite	—	—	14⅝
200	Scurry			170
1100	Security Free	192	190	192
2700	Souris	61	60	60
1200	Spooner			28
30475	Sweetgrass	42	40	41
600	Trans Empire	—		260
7700	Trans Era	80	75	77
1000	Trans Mountain	34	33½	33⅝
1000	Trend	26	25	25
1425	Triad	257	250	250
300	West Hmstead	107	105	106
100	West Lseholds	—	—	590
8300	Wilrich	54	53	54
5600	Yankee Canuck	12½	11½	12

Closing Averages

Dow Jones closing stock averages:
30 industrials ..... 276.42, up 1.12
20 railways ..... 105.73, up 0.62
15 utilities ..... 50.84, up 0.13
65 stocks ..... 108.03, up 0.47
Shares: 990,000.

Toronto closing averages:
Industrials ..... 312.97, off 0.13
Golds ..... 77.74, off 0.16
Base Metals ..... 153.53, off 0.41
Western Oils ..... 104.46, off 0.14
Shares: 1,764,000.

Montreal closing averages:
Industrials ..... 190.40, off 0.20
Golds ..... 58.23, up 0.06
Utilities ..... 95.40, off 0.10
Pulp, Papers ..... 725.61, up 4.59
Shares: 319,700.

STOCK EXCHANGE SUMMARIES:

Trade Briskens, Prices Down Bit

TORONTO (CP)—Prices moved narrowly lower in all groups toward the stock market's close today. Trading picked up in industrials and a wide list of issues hit the ticker today as refining oils, miscellaneous industrials and papers tended lower. Losses running to $1 were taken by Dominion Bridge, Bell, Ford A and Loblaw A.

Senior producers were favorite targets in a declining golds group as Bralorne, Kerr Addison and Lamaque dropped. Juniors resisted the trend with gains to 15 cents posted by La Luz, Campbell Red Lake and Sullivan.

Losses doubled gains in base metals, where such higher-priced issues as Falconbridge, Hudson Bay and Noranda traded lower.

Western oils faded slowly as Canada Oil Lands, Gridoil, Peruvian and Anglo-Canadian showed losses to 45 cents. Canadian Pipe's eight-cent gain was the best increase.

Western Tungsten Swings 10 Cents

Western Tungsten featured dull, listless trading on Vancouver Stock Exchange this forenoon. Advancing 10 cents to 2.20 in early transactions, Western Tungsten declined to 2.10 in mid-forenoon and was marked 2.05-2.15 at noon. Bid on New Superior advanced five cents to 2.85, following publication of a favorable earnings statement.

French Situation Creates Hesitancy

LONDON (Reuters)—The London stock exchange was hesitant today, partly because of the strike situation in France.

British government stocks opened dull but soon recovered to display a firm tone. Among industrials, however, textiles and heavy engineering issues met a little profit-taking. Copper shares improved slightly.

Oils continued on the dull side.

Closing prices: Babcock & Wilcox 66s 3d, Boots Pure Drug 21s, Canadian Pacific $47¾, Central Mining £1 15/32, Consolidated Goldfields 46s, Courtaulds 44s, Hudson's Bay Co. 91s 10½d, Imperial Chemical 44s 7½d, Imperial Tobacco 53s 1½d, Metal Box 59s 9d, Mexican Eagle 22s 6d, Rand Mines 65s.

Bonds: British 2½s Consols £61⅛, British 3½s War Loans £81¾, British Fundings 4s 1960-1990 £101½.

New Superior Earnings Up

CALGARY (CP) — New Superior Oils of Canada, Ltd., reported today net profits of $179,720, or 12 cents a share, for the year ended April 30, compared with $101,742, or 7 cents a share, for the year before.

Working capital increased to $614,618 from the excess of current liabilities over current assets of $230,375 a year ago. Expenditures on drilling and development projects were up at $3,759,782 from $2,817,100.

The company's production was 253,506 barrels, against last year's 233,248, while oil reserves rose to 2,202,000 barrels from 1,953,000.

P.E.I. Expects Big Spud Crop

CHARLOTTETOWN (CP)—Potato growers of Prince Edward Island, looking forward to a bumper crop this season, are keeping their fingers crossed.

The weather the last few months has been exceptionally good for growing and with the harvest little more than a month away present signs point to the largest crop on the island in some years.

Farmers have 28,346 acres of potatoes planted. This is reported 5,200 acres more than last year.

The island growers have been sending seed potatoes to the southern United States and South America and already the Argentine government has shown an interest in buying seed spuds this year.

For the farmers, the next two weeks will tell the tale. The blight season is here and every precaution is being taken to prevent this fungus-type killer from causing destruction.

The science service laboratory, operated by the Dominion government at Charlottetown, assists farmers in their war against the disease. Officials said the only sure way to kill the blight is to spray crops twice weekly.

The blight attacks vines, killing them, and when rain falls it seeps down into the plant roots, stunting growth or decaying the potato.

It has been several years since the blight has caused ruinous damage to island crops.

As for marketing, islanders are looking to boats, even more than in past years, as a means of beating the high cost involved in shipping.

Estate Probated Here

An estate valued at $145,332 was left by Mrs. Sophie Helen Stewart - Macleod, Telegraph Road, Cobble Hill, who died May 17, this year. Her will was probated in B.C. Supreme Court chambers this morning.

George T. H. Macleod, a nephew, receives the bulk of the estate. Joseph S. Fall, of Hillbank, Vancouver Island, is to receive her house and land in the Shawnigan district, plus $15,000. His wife, Gwendolen, is to have all personal belongings.

Nina Hutchinson, god-daughter, was willed $3,000.

N.Y. PRICES IRREGULAR

NEW YORK (AP)—The stock market displayed a steady tendency today in the face of considerable irregularity in prices.

Changes covered a range of around a point either way.

Railroads and chemicals were down early in the session but made a gradual recovery that sent them over to the higher side. Soft spots in motors and aircrafts persisted.

Canadian issues were mostly lower. Lower were International Nickel, ¼, and Distillers Seagram, ⅛. Canadian Pacific added ⅛. Dome Mines and McIntyre were unchanged.

Lake Shore and Giant Yellowknife, Canadian issues on the American stock exchange, fell ⅛.

Narrow, Mixed

MONTREAL (CP)—The stock market was narrow, mixed and quiet during afternoon trading today.

Senior metals, senior oils, steels, papers, utilities and miscellaneous industrials were irregular, while carriers, banks and beverages held steady.

Canada Cement rose a point to 79 for the only major move. Consolidated Paper, Anglo-Newfoundland, Shawinigan and Aluminum also acquired plus signs.

Mines were mixed. Western oils were irregularly lower. Pontiac and Gaspe dipped five cents.

GRAIN

WINNIPEG

WINNIPEG (CP)—Prices moved irregularly on the Winnipeg grain exchange today, reflecting erratic action in U.S. markets.

In early trade, quotations were fairly steady in most grains. A general increase in offerings came later when the Chicago market showed lower. Modest commercial support appeared throughout trading.

Buying included commercial and U.S. shipping demand and processor support in barley as well as seaboard and industrial orders in flax. A little commercial demand was noted in rye.

Prices on Class Two and IWA wheat were 1 cent higher.

	Open	High	Low	Close
Oats—				
October	74½	74⅝	73⅞	74
December	70½	70⅝	70¼	70½
May	70⅝	70⅞	70¼	70¼
Rye—				
October	109	110⅝	107	107⅝
December	110⅝	111¾	108⅝	108⅝
May	116⅝	116⅝	113⅜	113⅜
Barley—				
October	115½	116¼	115⅜	115⅜
December	108⅞	108⅞	108¼	108⅜
May	107⅝	108	107⅝	107⅝
Flax—				
October	290	293	290	291
December	279	280¾	279	280
May	283½	284¼	282½	283

Cash Grain Close
Oats—No. 2 cw 76½.
Barley—No. 2 cw 125⅝.
Rye—No. 2 cw 105⅝, track 105⅝.
Flax—No. 2 cw 286, track 290.

CHICAGO

CHICAGO (AP)—Wheat had a shaky tone on the Board of Trade today even though it held above the lows set in early dealings Tuesday.

Wheat opened lower and then started a brisk rally which came to an abrupt halt when prices fell sharply at Minneapolis. Wheat fell more than 6 cents at one time at the northwestern market and the break was reflected in a slump of a couple of cents at Chicago.

Elsewhere in the market, corn managed a small advance. Rye and soybeans dropped a couple of cents.

Wheat closed ¼ to 2 cents lower, September $1.82¼-1.82; corn ⅞ to 2 cents higher, September $1.46-1.46¼; oats ¼-⅝ lower, September 76⅝-¼; rye 1¾-3¼ lower, September $1.15½; soybeans 1¾-2½ lower, September $2.50-2.49¾.

	Open	High	Low	Close
Wheat—				
September	183¼	185⅛	181½	182¼
December	189⅝	191¼	187⅝	188⅜
May	194	196⅝	193⅛	194⅛
Corn—				
September	144½	146½	144½	146
December	134⅜	136⅝	134⅝	135⅞
May	141¼	142½	141¼	142
Oats—				
September	77	77½	76⅛	76⅝
December	78	78⅝	77¼	77⅝
May	76¼	76⅝	75¾	75⅞
Rye—				
September	117½	117⅞	115½	115½
December	123	124	121¼	121½
May	131¼	132⅝	129⅞	130⅜

Cattle Market Active, Steady

CALGARY (CP)—The cattle market was active today with bulk of receipts amounting to 703 fair to medium quality butcher cattle. Good dry-fed butcher steers were steady at $19.25, the week's advance.

Hogs sold steady Tuesday at $32. Sows were steady at $15.50. Good lambs were weak to 50 cents lower at $20-21.50.

UNLISTED AND MISCELLANEOUS

VANCOUVER	Bid	Asked
Bayonne		1½
Beta Gamma	75	83
Bluebird		5
Bridge River	1	2½
Cariboo Hud	3	
Cassiar Yuk	19	20
Copper Ridge	6	10
Guichon	5	6
Ktny Belle		2½
Rico	16	
Rossland		50
Salmo Pr	16½	17½
Saymour	40	55
Skeena	10	—
Sunshine L	28	
Uscana		16½
Tungsten BC	—	15
West Asb		35
West Mines	10	15
Woodbury	5	8
Alliance	2½	4
Arrow	3½	4
Futurity	26	32
Inland	240	245
McLeod	2	
Midland	5	7
Midwest	115	130
Southend	1½	2
Trans West	15	22
W Pete Ch		25
Victory Tung	16	24
Golden Cont	12	14

TORONTO	Bid	Asked
Amax	55	65
Bathurst	58	65
Clix	19	23
Can Super	875	975
Cent Man	10	15
Comstock	18	23
Captain YK	7	10
Doris	5	8
Fleetwood	43	48
Goldmaque	23	28
Kamlac	13	17
Larum	37	42
Lodge	13	18
Milliken		30
Mindus	28	33
Mt Keno	10	15
Maritimes	80	100
Nipiron	27	32
Norbeau	65	85
Pascalis	6	10
Polestar	20	23
Rand Malar	8	12
Salmita	22	27
Starlight	20	25
Strike U		30
Uddlen		35
Westlock	8	11

MISCELLANEOUS	Bid	Asked
Ang-C Tel A	11	11¾
Do Pfd	38	42
BC Sugar	90	94½
BCT Pfd 6	108	113
Do Pfd 4¾	95	97½
Do Com	35½	37
Cal Pr Pfd	93	
C Util Pfd	97	100½
CWN Gas Pfd	16¾	17¾
Dover Ind	8½	9½
Gr Wine	1.50	
Power Corp	110½	112½
Peller Br	190	220
Do Pfd	13½	14½
H. Smith	43	46
Safeway (C)	101	
U Steel Pfd	25	26¼

CANADIAN BONDS

Dominion of Canada—			Bid	Asked
VL 2	3	1954	100½	100.45
VL 3	3	1956	99.30	100.05
VL 4	3	1957	97.90	98.65
VL 5	3	1959	96⅞	97⅛
VL 6	3	1960	95⅜	96⅜
VL 7	3	1962	94⅞	95⅛
VL 8	3	1963	93½	94¼
VL 9	3	1966	92¼	93
	3¼	1966	95⅛	96
	3	Perp.		83
	2¾	1968	88⅝	89½
	3¾	1978	97	95⅞
CNR	2⅞	1971	87¼	
Do	3	1959	95½	97
Do	3	1966	91½	
Provincial Securities—				
BC	2¾	1968		84¾
Do	3	1960	93	96
Do	3	1964	89½	—
Do	3	1969	86½	
Sask	3	1963	88½	91½
Do	3¼	1962	90½	92½
Do	3¾	1965	95½	98
Do	4	1960	98½	
Man	3	1965	87½	91½
Do	4	1969	96½	99½
Do	5½	1958	103¾	106¾
NB	3½	1965	89¾	91¾
NS	3	1967	86¾	88¾
Que	3	1965	89¾	91¾
Ont	4	1961	100	101¼
On Hy	4¼	1967	98¾	100½
Municipal Securities—				
Van	3¼	1958	93	95½
Do	4	1960	94½	97½
Do	5	1965	100	103
Do	3¾	1969	87½	90½
Vic	3¾	1970	86	89
NW	3¾	1967	88½	91⅛
VWD	3¼	1965	89	92
Do	3¾	1970	91	94
Corporation and Utility Securities—				
Alask	4½	1966	94	98
Alum	3½	1971	91½	95
Bell	4½	1967	100	102¾
BCE	3¼	1967	85½	89
Do	3¾	1969	89	93
Do	4¾	1977	98½	101
BCT	4	1962	96½	100
Cn Ch	5¼	1971	97½	100½
CWL	4	1962	96	100
C Cel	5	1968	96½	99½
Elk P	5	1975	94	97
Fd Gr	4	1964	93¼	
Imp O	3	1969	85½	88½
Imp T	3	1970	84½	88½
In Ac	5	1971	98¾	101¼
MacM	4	1965	94	98
Okn T	3¾	1968	88	—
Pwr C	3½	1967	88½	
SWP	3½	1970	88	92
Simp	4¾	1973	100⅛	103¼
Strait	5½	1966	96	101
Thom	5½	1968	99	102
WCB	4¼	1965	92	96
Wpg E	4	1971	94	98
Phil E	5	1968	97½	100½
Convertible Securities—				
Abitib	4¼	1961	97½	100½
Ajax	5	1962	93½	97½
Brazil	4½	1971	83½	86½
BAO	3½	1961	101¾	104½
BCF	5	1962	97½	101
Cn Br	4½	1961	100	102⅝
CPR	3⅛	1970	104	
Do	3½	1966	95¼	98
Do	4	1969	100½	103¼
DSC	4	1961	94½	—
D Tex	4	1966	93½	
Gen P	4½	1965	100	103
Phil E	5½	1972	99	102
Sup O	5	1964	95	98
TEO	5	1966	97	99
Do	5½	1966	98½	101
Triad	4½	1967	100	104
WCB	5	1967	97	101

The Steel Company of Canada, Limited

Fractional Certificates

The Plan of Arrangement between the Company and the holders of its Preference and Ordinary Shares became effective and binding on the Company and all holders of such shares as of July 15, 1953.

The Arrangement provided for the sub-division and conversion of the Preference Shares into new Common Shares on the basis of one and one-fifteenth Common Shares for each Preference Share held and for the conversion of the Ordinary Shares into Common Shares on a share for share basis.

We urge all shareholders who have not yet converted their shares in accordance with the Plan to do so without delay by completing the Letter of Transmittal mailed to them by the Company and forwarding it with share certificates to the Montreal Trust Company, all as set out in the letter from the Company to shareholders dated July 15, 1953.

The new shares and Fractional Certificates resulting from the conversion are now being traded on the Toronto and Montreal Stock Exchanges at prevailing stock exchange commission rates. The holder of a bearer Fractional Certificate is not construed to be a shareholder in respect thereof nor is entitled to dividends. However, the bearer of Fractional Certificates aggregating one or more whole common shares can have these exchanged for new common shares and, of course, receive dividends as declared thereafter. It is important, therefore, that fractions should be consolidated into whole shares as soon as possible through the purchase of additional Fractional Certificates. This may be accomplished by the purchase of the required Fractional Certificates on the Stock Exchanges.

Fractional Certificates have been trading on the Stock Exchanges at a price based on the then prevailing price for whole shares.

It is obviously in the interest of all holders of Fractional Certificates to take action in this regard as promptly as possible.

We are pleased to offer our facilities for either the purchase or sale of Fractional Certificates.

A. E. Ames & Co.
Limited
Business Established 1889
Royal Trust Building, Victoria
Telephone E 4171
TORONTO MONTREAL WINNIPEG VANCOUVER CALGARY
NEW YORK LONDON, ENG.

BUSINESS CAPSULE

By E. McLEAN, Times Business Editor

Commercial Activity To Maintain High Level

One of Canada's top economists, Dr. Earl F. Beach, head of McGill University's economics department, is "reasonably optimistic" about this nation's business future.

"If the United States market holds up, we'll do all right," he said today.

"Canada's big problem," he explained, "is that we have such close economic links with the U.S. that any major change in business conditions there (as the result of the Korea truce) will be felt in this country."

Dr. Beach doesn't believe there's any danger of the U.S. economy weakening, at least during the immediate future.

Although Canada is more sensitive than ever before to the swings in the U.S. economy, this nation is not so vulnerable other ways.

"We've branched out and we've more irons in the fire today," Dr. Beach emphasized. "Right now, newsprint is a more important export than wheat even though there are a great many more farmers than there are men employed in the pulp and paper industry."

In Dr. Beach's view, "a big drop in wheat prices would be bad, particularly for the West, but not as bad for Canada as a whole as it was when the bottom fell out of the wheat market during the late twenties."

REASONABLY OPTIMISTIC

Right now, said Dr. Beach, the biggest question mark in Canada's economic future is not the price of wheat but "whether the U.S. market will stand up well enough so we can go on selling our goods there?"

Answering his own question, he declared: "I think it will . . . Basically the outlook for Canada is sound . . . Canada can be reasonably optimistic . . . If the U.S. market holds up, we'll do all right."

In agreement with Dr. Beach's viewpoint is B.C. Purchasing Agents' Association's current appreciation of B.C. business trends and outlook. The purchasing agents—the men who must decide whether to buy now or wait for lower prices—say most signs point to continued high levels of activity in B.C., Canada and the U.S.

"The Korean peace, while unsettling, does not appear likely to affect the economy for some time," BCPA's review declares. "Heavy defense expenditures on this continent will be maintained in any case for nine to 12 months. The economy appears unlikely to show much change before the middle of 1954.

DEEP-SEA SHIPS IN PORT

(As reported to B.C. Pilotage Authority, Victoria)

Ogden Point, Victoria — Ss. Tigen Maru.

Campbell River — Ss. Sokna, Pinorato.

Duncan Bay—Ss. Aura.

Nanaimo — Nordraak, Melide (stream).

Crofton—Ss. Dorado (stream).

Chemainus — Ss. Welsh Prince.

OCEAN MAILS

(Closing dates at Vancouver)

Aug. 15—Ss. American Mail, Japan, Hong Kong and Phillipine Islands.

Bond Market Firm

MONTREAL (CP)—Government and provincial bonds were firm and unchanged today on Montreal bond markets. The corporate market was generally firmer.

Canadian Breweries and Brazilian Traction were better.

International Petroleums, 25 cents (U.S.), payable Sept. 15; record Sept. 14; xd Sept. 11.

$ EXCHANGE

VICTORIA—Banks buying U.S. cash at 1⅝ per cent discount, buying U.S. cheques at 1½ per cent discount, buying U.S. silver at 4 per cent discount; selling U.S. cash and cheques at ⅝ per cent discount.

NEW YORK—Canadian dollar 1/32 higher at premium of 1 3/16 per cent. Pound sterling $2.81⅝.

MONTREAL—U.S. dollar worth 98 27/32 cents Canadian. Pound sterling $2.78 7/16.

Blowtorch Is Cause

A plumber's blowtorch was responsible for the fire that caused about $4,000 damage to the Catholic Holy Angels School, 866 North Park, on Monday evening. This was the finding of Victoria's fire chief, Frank Briers, following an investigation Tuesday.

LATEST REPORT
Ask your Investment Dealer for the Latest Report and Prospectus of
CANADIAN INVESTMENT FUND
CALVIN BULLOCK Ltd.

WANTED
PROVINCIAL DISTRIBUTOR FOR HEATING EQUIPMENT
Eastern manufacturer of competitive line of oil and gas-fired forced-air heating equipment is interested in appointing exclusive provincial distributor presently calling on the heating trade in this province. Must be suitably financed.
FOR INFORMATION WRITE
BOX 435
VICTORIA PRESS

BONDS STOCKS GRAIN
Established 1857
COMPLETE QUOTATIONS AND STATISTICAL SERVICE
JAMES RICHARDSON & SONS
Government at View · Telephone Garden 1138

It Pays to Shop at EATON'S Self Selection Centre for FOODS and Sundries
On Sale Thursday, Friday and Saturday — Advertised Prices Apply to Personal Shopping Only! Phone and Mail Orders Filled at Slightly Higher Prices
DUZ For all your family wash, large carton 34c
TIDE Large ..... 39c Giant 77c
PALMOLIVE TOILET SOAP Regular size, 3 for 25c Bath size, 2 for 25c
LIFEBUOY HEALTH SOAP Regular size, 3 for 25c Bath size, 2 for 25c
CHEER Large ..... 39c Giant 77c
VEL Large ..... 39c Giant 77c
RINSO DETERGENT Large carton ..... 39c Giant carton 77c
PERFEX DEAL 64-oz. jar 39c
TOILET TISSUE Park Place—4 Colors Perfumed 2 rolls 27c
QUALITY MEATS
Hamburger lb. 39c
Minced Round Steak Per lb. 69c
DELICATESSEN
Chicken Loaf Sliced, ½-lb. 27c
Jellied Veal Sliced, ½-lb. 43c
Veal Loaf Sliced, ½-lb. 27c
Beefsteak Pies Individual ..... 2 for 33c
PRODUCE
CORN-ON-THE-COB Fresh, tender, local corn. Special ..... 5 for 25c
Store Hours: 9 a.m. to 5 p.m. Wednesdays: 9 a.m. to 1 p.m.
T. EATON Co. CANADA LIMITED
Phone B7141

EATON'S August Coat Sale Starts Thursday Featuring

One Economy Price on Five Wonderful Styles in

4 POINT August FUR SALE

Presents

Canadian Squirrel (Dyed)

Budget-Priced Luxury!
High Quality!
Fine Workmanship!

Beautiful, lightweight Canadian Squirrel coats with softly draped, controlled full back. Styled with flattering collar and deep turn back cuffs. Made with split skin and full back pelts in trotter or full lengths. Four lovely shades including natal, harvest brown, sable brown, black tulip.

August Fur Sale Price, each

398.00

to

548.00

NO DOWN PAYMENT

Up to 36 months to pay.

EATON'S—Fur Salon, Second Floor

Beautiful Imported *Alpacas*

EATON'S Special Price, each

44.00

Masterfully designed alpacas in a matchless combination of beauty, wearability and superb styling. Yours to choose from five graceful styles. Every coat with the English manufacturers label. Every one backed by Eaton's famous guarantee "Goods Satisfactory or Money Refunded." Misses' sizes 10 to 18 and a few half sizes in the group. Each coat full rayon satin lined, flannelette interlined and with chamois to the hips. Colours include natural beige, natural grey, heather, teal and navy.

EATON'S—Coats, Second Floor

DOWN PAYMENT **5.00**
Monthly Payment as Low as **4.50**

EATON'S Own Brands Knitting Wools

GLENEATON
3 and 4-Ply Fingering
A high quality, nylon reinforced yarn suitable for all your knitting needs. Wide range of pastel and darker colours. Approximately 1-ounce balls. **EATON Value,** ball **52c**

GLENEATON
Double Knitting
A soft, heavier weight yarn very good for sports garments. Shrink resistant. Comes in a good assortment of colours. Approximately 2-ounce balls. **EATON Value,** ball **95c**

GLENEATON
Baby Wool
"Baby's Own" wool . . . a fine 3-ply shrink resistant wool. Specially spun for baby garments. White, pale pink, sky blue. Approximately 1-ounce ball. **EATON Value,** ball **52c**

EATON'S—Wools and Fancy Goods, Third Floor

Phone Orders Will Be Carefully Filled
Dial B 7141 and Ask for the "Order Line"

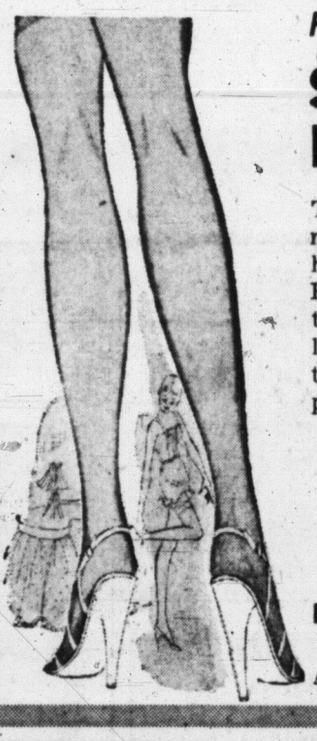

For Summertime Beauty

Sheer, 12-Denier Bareleg Nylons

These sheer, sheer, suntan nylons do more for your summer fashions from heel to head than you'd dream possible! Barely visible to the naked eye, yet they give a warm, flattering sun-tan look to your legs. And, best of all . . . though they're sheer . . . they're very practical too. Sizes 9 to 11. Pair

1.50

2 pairs 2.85

EATON'S—Hosiery, Main Floor

Phone For Them!
Dial B 7141
Ask for the "Order Line"

Sixth National Print Show

On Display from **August 13 Thursday,** to **Friday, August 28**

Second Floor, House Furnishings Building

By the Commercial and Press Photographers' Association of Canada

Finest work of Canadian photographers from coast to coast is brought together for this outstanding show. Poignant and picturesque . . . news photos that thrill, portrait studies that go right to your heart, advertising photos that almost drip glamour . . . they're all here at this outstanding display! Don't miss it! There's over 200 winning entries.

Another EATON Service! . . .
CHEQUE CASHING BOOTH
On the Second Floor of the House Furnishings Building

Smartly Styled, Modern Furniture at Special Low Prices!

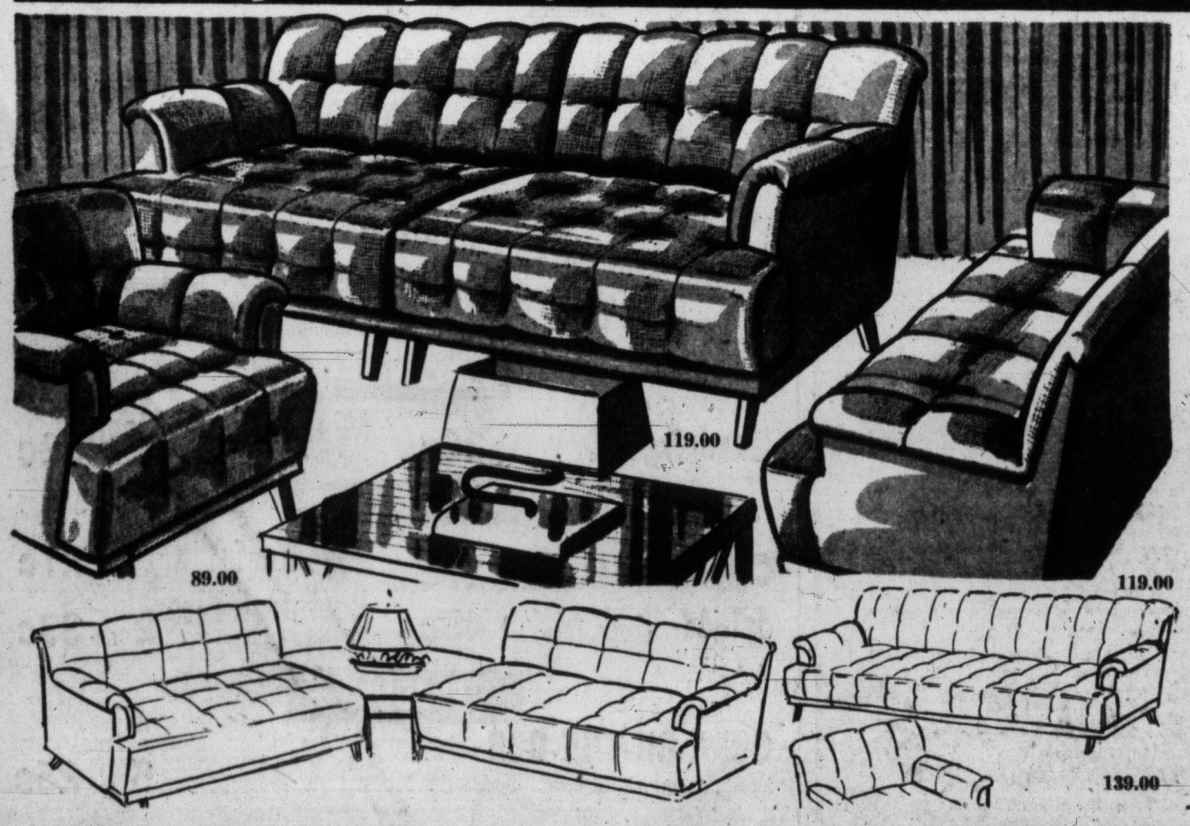

Beauty at a Budget Price!

Chesterfield, Chair, Love Seat, Sectional Sofa

Here's a really great furniture buy! A group of "no-sag" furniture at exceptionally low prices! Choice of several correlated pieces in modern textured boucle covers. Every piece is attractive in its design . . . and very comfortable with specially constructed double coil springs on a no-sag spring base. Well proportioned to fit small apartments or spacious ranch homes . . . specially priced to fit budget-conscious pocketbooks.

Choose from exciting shades of:

- Sage green
- Dove grey
- Gunmetal grey
- Lemon
- Lipstick red
- Hunter green
- Kelly green
- Old gold-colour
- Sienna rose
- Sepia brown

Chesterfield, Special, each **139.00**
NO DOWN PAYMENT — Monthly Payments as low as **9.00**

Chair, Special, each **89.00**
NO DOWN PAYMENT — Monthly Payments as low as **6.00**

Love Seat and Sectional Sofa Special, each **119.00**
NO DOWN PAYMENT — Monthly Payments as low as **8.00**

EATON'S—Furniture, Second Floor, House Furnishings Building

Interior Decorators

For clever and attractive arrangements of this furniture in your home . . . visit our Studio of Interior Decoration. Our staff there will be glad to discuss and suggest new ideas for your home.

Back of Page--More EATON News

STORE HOURS: 9 a.m. to 5 p.m. Wednesday, 9 a.m. to 1 p.m. — Phone B 7141

THE T. EATON Co CANADA LIMITED

Weather:
Sunny and Warm
Details on Page 5

Victoria Daily Times

The Home Paper
TELEPHONE B 3131
NIGHT
Circulation (to 8 p.m.)..... B 3131
Classified (to 8 p.m.)..... B 3131
Night Editor (to 11 p.m.) B 3135

VOL. 120, No. 187 — VICTORIA, B.C., WEDNESDAY, AUGUST 12, 1953 —28 PAGES — PRICE: 7 CENTS SATURDAY, 10 CENTS

Fusiliers Get 'Paddy's Pig'

Paddy's Pig—or more correctly "Dangerfield"—two-day-old mascot of 65th LAA Irish Fusiliers, Vancouver Regiment, in two-week summer training at Mary Hill, was formally presented to regiment by Mayor Claude Harrison at ceremony in city hall today. Pig, decked with green satin neckpiece, scampered over mayoral desk and "signed" guest book before he was presented to Lieut.-Col. F. E. Eaton, right, officer commanding 65th. The mayor became an honorary gunner, member of officers' mess and received a bottle of Irish whisky. "Dangerfield" is "the only pig mascot of any regiment," according to Lieut. R. A. Munro, who with Officer Cadet W. R. MacDonald, accompanied the colonel. Leaving city hall, the "celebrity" caused a stir. (Photo by Strickland.)

Entire Greek Island Sinks in Earthquake

Whole City Destroyed; Victim Toll Unknown

ATHENS, Greece (UP) — Shattering new earthquakes demolished an entire city and brought death to hundreds today and frantic police on the Greek island of Cephalonia radioed that the island was "sinking" and "all is crumbling down."

Today's temblors—most violent of a three-day series—destroyed Argostolios, capital of Cephalonia, and spread devastation across two adjoining islands.

Incomplete reports from the scene said 400 died and hundreds were injured in Friday's devastating quakes. There were no official estimates of the total killed and injured in the latest earth convulsions.

The gendarmerie administration on Cephalonia sent this frenzied radio message after today's most violent shock: "We are all sinking. Send navy to take off inhabitants. They are mad with fear. All is crumbling down."

Heavy seas churned up by the quakes were reported breaking high along the island's coast.

Ships sailing near Cephalonia reported the entire island is "obscured by a towering cloud of dust."

Landslides Delay Rescue Work

The town of Lixourion as well as Argostolios was reported "wiped out."

The latest earth shocks rocked the island and the nearby islands of Ithaca and Zante as volunteers and police clawed through crumbled walls and explored gaping fissures in the earth for survivors and victims of Tuesday's earthquakes.

Landslides complicated rescue operations, it was reported.

American authorities in Greece said helicopters were being sent to the shaken region to drop food and medical supplies.

Athens observatory said the latest earth shocks were the heaviest of the three-day seires. The force of the strongest temblor, just before noon (3 a.m., PDT), was felt in Athens, 150 miles away.

Today's new series of earthquakes not only crumbled the capital but also levelled villages across the island.

Tuesday's death-dealing earth shocks also hit the islands of Ithaca and Zante.

In Sami ome of the dead were buried where they were found—in a cemetery ripped open by the earthquake. Bodies lay sprawled in fissured roads.

Rescuers labored through the night to save trapped and injured victims.

At least 60 persons were known dead at Vathi, capital of Ithaca, as a result of Sunday night's quake.

Ships loaded with rescue workers and food supplies rushed from the Greek mainland to the islands today and the British fleet headquarters in Malta said it was sending aid.

Green minister of national defense, Panagiotis Kanellopoulou, left Athens to help direct relief operations.

The first ship loads of survivors to be removed from the islands landed on the Greek mainland today, before the new earthquakes struck.

The King and Queen of Greece are scheduled to leave Athens tomorrow to visit the islands.

The earth began shaking Monday. The first of Tuesday's three major shocks caused heavy damage. Sharp quakes at noon and at 9.30 p.m. added more death and destruction.

Two Million More French Workers Quit

Angry Tourists Stranded in Chaos

By EDWARD M. KORRY

PARIS (UP)—More than 2,000,000 workers joined a paralyzing nationwide protest strike against Premier Joseph Laniel's economic policies today, and thousands of angry tourists were stranded without hotel rooms, transportation, money or mail.

As chaos spread throughout the country, the Socialist party demanded that Laniel abandon his plans as the price for ending the widespread strikes.

More walkouts were called for today and Thursday by Communist, Socialist, Catholic and independent unions.

Mail was undelivered. Telephone and telegraph communications were out. Buses, airliners, trains and subways were motionless. Garbage piled up. Factories were silent. Mines were empty.

In the worst strike crisis in 17 years, Socialist leader Guy Mollet and a delegation of Socialist deputies prepared for Laniel's three demands which, if accepted, would amount to surrender.

Laniel declined to comment.

Surprisingly, the average Frenchman seemed to be taking the increasingly chaotic conditions in stride.

But tourists were indignant. They were inconvenienced. They wanted to get out of France as fast as possible.

Officials moaned that the tourist season—a big source of revenue—was ruined.

American Express travel manager L. F. Cecil said most

(Continued on Page 2)

YELLOW-GREY MONSTER SIGHTED IN ATLANTIC

HALIFAX (CP)—Fishermen at nearby West Dover have been chased from their fishing grounds by a fish described as 30 feet long with a yellow head and grey body.

None of the boats was hit Monday by the plunging sea monster, second to appear in Nova Scotia this summer. A huge man-eating shark rammed a boat off Forchu last month, drowning a fisherman.

West Dover fishermen went to their fishing grounds off Halifax today armed with rifles.

Strange fish have also been reported by Newfoundland and Prince Edward Island fishermen.

Fisheries officials say tropical fish may be coming north because the Atlantic is becoming warmer.

9 Die As Jet Hits 4 Houses

Twin Investigations Ordered Into Crash of Canadian Fighter

VILLE JACQUES CARTIER, Que. (BUP)—Twin investigations were ordered today into the fiery crash of a CF-100 fighter plane that demolished four houses and killed nine persons, including five children playing indoors.

Jittery citizens of this village on the south shore of the St. Lawrence River appealed simultaneously for "some sort of protection" from the screaming aircraft skirting their homes daily in landings and take-offs at the nearby RCAF St. Hubert air base.

The $750,000 twin-jet CF-100, Canada's newest fighter, roared earthward at 300 miles an hour Tuesday night and slammed into the row of houses while 10 feet above the ground. Explosions and a giant flash set the plane and the houses ablaze instantaneously.

Flames roared through the tangle of timber and steel, trapping the five children and the mother and grandmother of two of them. The fighter's pilot and navigator died in the cockpits.

Air Force authorities appointed a board of officers to make an immediate investigation. Preliminary reports indicated the CF-100's engines had failed shortly after it left the St. Hubert base on a routine flight. Municipal authorities also ordered a probe.

THIRD PROBE

A third inquiry began into complaints against the security blanket the air force wrapped around the crash scene. Citizens and newsmen among a crowd of 5,000 that rushed to the area said RCAF guards fired blanks and turned hoses on those who ventured near the wreckage.

The dead were in two of the houses. Mrs. Emilien Fournier, 57, her daughter, Mrs. Marcel Bourassa, 30, and the latter's six-year-old son Michael and two-year-old daughter Jeannette, perished in one house. Pierre Lavoie, six, his sister Collette, four, and brother Normand, two months, died in another.

Four other persons were burned and hospitalized, including Mrs. Omer Lavoie who suffered critical burns in an attempt to enter the inferno and rescue her three children. The others, Emilien Fournier, 60, and his two unmarried daughters, Simone and Denise, were released Tuesday night after emergency treatment to superficial burns.

All the victims were burned almost beyond recognition since the fuel-fed flames had prevented rescuers from approaching the homes.

The two airmen were identified by air defense command headquarters at St. Hubert, Que., as F/O Alan David Wright, 28, Vancouver, B.C., the pilot, and F/O Allan Miles, 23, of Bonavista, Nfld., the observer. Wright's widow and two children live at St. Hubert while his mother lives at 2592 E. 5th Ave., Vancouver.

The pilot was reported to have been struggling to reach the nearby air base for an emergency landing after the long-range, all-weather fighter began losing altitude. It had taken off only moments before.

A Franciscan monk from a presbytery three blocks away said the plane would have crashed in an open field if the pilot could have kept it airborne only 200 feet more.

Churchill Cheered On Brief Visit to No. 10 Downing St.

LONDON (UP)—Prime Minister Winston Churchill made his first public appearance in London today since his doctors ordered complete rest for him last June.

He stopped in unexpectedly at No. 10 Downing Street, his official residence.

Churchill was en route from Chequers, the official country residence of Britain's prime ministers, to Chartwell, his own country place in the Kent Hills.

A group of sightseers at No. 10 Downing Street applauded and cheered vigorously when the prime minister walked from his car to the door of his residence.

HEAT WAVE HITS LONDON

LONDON (Reuters)—London's heat records tumbled as fast as her citizens shed clothes today with the thermometer zooming to 88 degrees at 2 p.m., the hottest record since 1940.

Blood Bank Falls Far Short

The Red Cross Blood Clinic failed to make its quota Tuesday.

Only 166 pints of blood were received by the workers during the first day of the four-day operation. The mobile unit aims at 250 daily for a total of 1,000 while in this area.

Today and Thursday the clinic will be held at Red Cross House, 1046 Fort Street, between the hours of 1.30 and 4.30 p.m. and between 7 and 9.30 p.m.

Friday it will move to the B.C. Forest Products plant on Gorge Road.

400 Prisoners Released by Reds Today

PANMUNJOM (AP) — One hundred hale and happy Americans streamed through the Bamboo Curtain at Panmunjom today to start the second dramatic week of Korean war prisoner exchange.

But their South Korean comrades again came home in wretched condition. Pitiful living skeletons were passed tenderly from Communist ambulances to litters carried by Allied soldiers.

Four hundred in all got their freedom during the day. There were 100 Americans, 25 Britons, 25 Turks and 250 South Koreans.

Americans in the last batch delivered Wednesday were from Changsong camp.

All previous Allied repatriates have come from Camp 5 at Pyoktong near the Manchurian border, the largest of the North Korean stockades.

UN officials said the last of 5,495 Chinese Communist prisoners to be repatriated will be delivered to the Reds Thursday.

A surly batch of 2,758 Chinese and North Koreans, including 1,200 North Korean civilians, was turned over to the Reds Wednesday.

EIGHT STORE FRONTS RIPPED OUT

1 Killed, 3 Injured In Toronto Gun Battle

TORONTO (CP)—Eight store fronts were ripped out today when a stolen car and a police cruiser crashed and careened over the sidewalk after a bullet-punctuated five-mile chase through city streets.

One man was killed and two detectives and another man seriously injured in the crash which left the autos twisted heaps of metal.

Police estimate 50 shots were exchanged in the wild chase along Bloor Street, which at times reached 90 miles an hour in pre-dawn darkness.

The detectives in the police cruiser emptied their guns at the speeding auto. Occupants of the car—all from Tillsonburg, Ont. — returned the fire with rifles and revolvers.

Dead is William Atkinson. Captured by officers as they fled from the crash scene on the city's western outskirts were Donald Wolf and Allan Pidgeon.

Police said Atkinson dropped from the stolen car after police sideswiped it in an attempt to force it to stop. They said the man died from a broken back.

In hospital in only fair condition are Detectives John Follis and Ross Fordham. Fordham suffered brain injuries and a paralyzed left side, and Follis a broken back and internal injuries.

Pidgeon was captured near the crash scene and taken to hospital with undetermined injuries. Wolf was also captured nearby. Police said the two will face a number of charges, including five of breaking into jewelry stores and sporting goods shops between here and Tillsonburg where the car was reported stolen.

About a dozen rifles, shotguns and revolvers with boxes of ammunition were found in the car. Police said they had been stolen from a gunshop in Tillsonburg.

Chief coroner Dr. Smirle Lawson said an autopsy would be performed today to determine the cause of Atkinson's death.

Inspector John Nimmo said Atkinson, 20, and Wolfe, 19, were absent without leave from the army. Wolfe is reported to have told police he moved to Tillsonburg from Winnipeg a few months ago.

$40 Million B.C.-Alaska Oil Line Announced

The United States army will build a $40,000,000 eight-inch petroleum pipeline from Haines, Alaska, through northern British Columbia and the Yukon to Fairbanks, Alaska, Hon. R. E. Sommers, minister of lands, announced here today.

Simultaneously, Ottawa and Washington issued the same statement on the strategic development.

Negotiations between Canadian and American authorities have been proceeding for a year.

Washington states the pipeline will play an important part in meeting military requirements for forces based in Alaska.

The pipeline will be available to meet Canadian defense needs in the northwest area and civilian requirements will be met in ordinary times.

The United States will spend about $12,000,000 on the Canadian section of the pipeline. It will follow a military road known as the Haines cut-off, from Haines to the Alaska Highway, and then the route of the highway to Fairbanks.

Title to the right-of-way in Canada, 284 miles in length, will remain with British Columbia and the federal government.

The External Affairs Department says the U.S. will be given an easement of the right-of-way for 20 years.

WIRE BRIEFS

Last Lap

VANCOUVER (CP) — Construction crews working on Trans Mountain Oil Pipeline project have moved into the Fraser River Valley on the last lap of the 718-mile system between Edmonton and Vancouver.

Durocher Re-Signed

NEW YORK (UP) — The faded New York Giants displayed their complete faith in manager Leo Durocher today when they signed him to pilot the club for two more years at an estimated salary of $50,000 a year.

Ending long speculation that Durocher and president Horace Stoneham had "fallen out" over the team's collapse and were near the parting of the ways, the contract was more unusual in that it was for two years.

THREE-IN-ONE THREAT

Non-Parity Freight Rates Endanger Island Economy

(Four years ago the "mountain differential" in freight rates on goods going to and from British Columbia was removed, something British Columbia had fought for a long time. But when the new railway rates were put into effect as a result, Victoria lost something it had enjoyed for many years, a parity in terminal freight rates with Vancouver. Now, on most goods from east of Hope, B.C., the freight charges are just a little bit extra. Times business editor Ed McLean, in a series of articles starting today, examines what this is doing to Victoria's economy.)

Non-parity freight rates. Arbitraries. Equalized freight rates that eliminate Vancouver-Victoria parity.

These are not words from Sanskrit. Nor are they businessmen's gobbledegook.

They are a three-in-one threat to the well-being, current and future, of every businessman and resident of Greater Victoria.

They are stealthy hands in every pocket—the old-age pensioner's, the workman's, the housewife's, the millionaire's.

JOBS THREATENED

They are seeds of a cancer that could sicken mercantile enterprise hereabouts and could threaten existing jobs and wage scales of thousands of artisans, mechanics and shop clerks.

Non-parity freight rates, insofar Victoria and Vancouver Island are concerned, essentially mean it costs more to ship most goods to or from Victoria and points east of Hope (100 miles east of Vancouver) than do the same shipments to or from Vancouver. Arbitraries and equalized freight rates are technical involvements with much the same end-result.

So far, only a handful of Chamber of Commerce, business and civic leaders has been alert to the threat to Victoria and Victorians' well-being contained in freight rate disparity. As chairman of Chamber of Commerce's freight rates committee lumberman Fred W. Hawes today leads this small but persistent band.

The time has come—and is passing too quickly — when every person here, housewife as well as house builder, dentist and dockyard worker, civil servant and carpenter, merchant and manufacturer, should join in the effort to regain Victoria's historic freight rate parity with Vancouver. It will mean dollars in their pockets.

If, prior to this year's end, parity is not restored — if, at worst, near-parity is not obtained—every person here will be adversely affected.

Price of every commodity, from shirts to sugar, will be stabilized at minimum levels higher than in Vancouver.

There'll be fewer jobs for skilled tradesmen and wage rates will be a trifle lower than in Vancouver.

Every contractor, doctor, dentist, lawyer and architect will find the market for his goods or professional services reduced from today's levels.

Nonsense, you say?

No. These are facts, harsh, incontrovertible facts — as the forthcoming series of articles will show.

(Second article in this Victoria Times' series will cite historic and economic reasons to show freight-rate parity with Vancouver is vital to Greater Victoria's commercial present and future.)

Index to Inside Pages

	Page
Grave Threat of Fire Brings Local Precautions	15
B.C. Government to Pay for Moving Pipeline	15
Canada's Beauty Queen to Get Civic Reception	15
Picconi Fails to Form Government for Italy	2
Reds "Brain-Washing" Food Recipients	2
Woman Dives Nine Stories Into Pool	11
Russia Starts Butter-Buying Negotiations	11
Lewis Calls for U.S. Labor Unification	24
4 Men Start Jail Term for Stealing Vote Box	24
Malan Condemns UN for Interference With South African Racial Problems	26
British Press Warns Canada About Political Splinter Parties	26
Duncan Officer Seriously Injured at Shilo	5
Closer Check Sought on U.K.'s Nationalized Industries	5
Jury Orders Autopsy Into Death of East Indian	3

As We Live 16	Doctor Jordan....25	Radio and TV....21
Ask the Times....15	Entertainment 11	Roberts 15
Bridge 20	Financial 27	Sports....8 and 9
Brock 4	Island Digest 5	Why Grow Old? 16
Classified 20	Penny Saver 16	Women....16 and 17
Comics 25	Prairie Round Up 5	Your Horoscope 23

Thet unfortunate Greek island an' a certain federal political party seem t' hev much in common.

* * *

Fer Sale: One complete set books on Social Credit, suitable fer three or four months' study course. Only slightly used. Owner will not now require fer several years, if ever. Apply W.S.

* * *

Nations, like batters, kin strike out, an' France ain't even got a runner on first.

Prime Minister Returns to Ottawa

OTTAWA (CP)—Prime Minister St. Laurent returned to Ottawa today for a 36-hour spell of office and cabinet activity before starting a three-week holiday at his home in St. Patrick, Que.

A group of friends and supporters, including nearly half his cabinet colleagues welcomed him at Union Station and congratulated him on his election victory.

Mr. St. Laurent said he would dispose of some pressing correspondence, meet his cabinet colleagues in session Thursday morning, and leave Thursday afternoon for his summer home down the St. Lawrence rvier.

The 71-year-old Liberal leader seemed vigorous and unwearied by the intensive campaign that carried him more than 20,000 miles in the last two months.

Asked if he would lead the Liberal party in another election, he told newspaper men:

"One always prepares for the next election once one is over. I am still a novice at politics, but I have learned some of the traditions."

Mr. St. Laurent said nothing definite has been decided about a fall session of Parliament.

Greek Island Sinks in Earthquake

LATE SPORT RACES | **FOUR STAR FINAL** | NEWS FLASHES STOCKS

Weather: Sunny and Warm
Details on Page 5

Victoria Daily Times

The Home Paper
TELEPHONE B 3131
NIGHT
Circulation (to 8 p.m.) B 3131
Classified (to 8 p.m.) B 3131
Night Editor (to 11 p.m.) B 3135

VOL. 120, No. 187 ★★★★ VICTORIA, B.C., WEDNESDAY, AUGUST 12, 1953 —28 PAGES PRICE: 5 CENTS SATURDAY, 10 CENTS

1 KILLED, 3 INJURED IN GUN, CAR CHASE

FINAL ★ ★ ★ ★ BULLETINS

4 Ex-Champs in Senior Golf Semis

Four ex-champions today moved into the semifinal round of the 31st annual Seniors' Northwest Golf Association tournament at Victoria Golf Club.

Defending titleholder Roger Peck of Tacoma defeated F. E. Davis of Seattle, 3 and 2. Gerry McManama of Seattle edged Arthur Musgrave of Victoria, 1 up. Seven-time champion Ralph Whaley of Seattle won from H. W. Andrews of Tacoma, 4 and 2, and E. N. Eisenhower of Tacoma defeated Corydon Wagner, also of Tacoma, 4 and 3.

Record Dive Made by Frenchman

TOULON, France (AP)—The French navy ministry announced today that two naval officers had descended nearly a mile below the surface of the ocean, the lowest point ever reached by man under water.

The ministry said the men, Capt. Houet and Engineer's Mate Willm, had plunged 1,550 metres, or 5,082 feet, in a French bathysphere.

Penticton Hospital Board May Quit

PENTICTON, B.C. (CP)—Board members of Penticton hospital today threatened to resign and turn the hospital over to the B.C. government unless health minister Eric Martin authorizes an increase of $1.07 a day in room rates.

The board said a letter outlining its position had been sent to the health minister. The letter threatened a mass resignation of board members unless a "satisfactory reply" was received by Sept. 15.

Toy Gun Hold-Up Men Get Long Terms

MONTREAL (CP)—Two men who used toy revolvers in hold-ups were sentenced today to six and 10 years after pleading guilty. David Darwin, 27, was sentenced to six years for six hold-ups in Montreal, and Percy Wayne Mitchell, 31, received 10 years for two drug store robberies and six months for escaping from his police guard in hospital.

$40 Million B.C.-Alaska Oil Line Announced

The United States army will build a $40,000,000 eight-inch petroleum pipeline from Haines, Alaska, through northern British Columbia and the Yukon to Fairbanks, Alaska, Hon. R. E. Sommers, minister of lands, announced here today.

Simultaneously, Ottawa and Washington issued the same statement on the strategic development.

Negotiations between Canadian and American authorities have been proceeding for a year.

Washington states the pipeline will play an important part in meeting military requirements for forces based in Alaska.

The pipeline will be available to meet Canadian defense needs in the northwest area and civilian requirements will be met in ordinary times.

The United States will spend about $12,000,000 on the Canadian section of the pipeline. It will follow a military road known as the Haines cut-off, from Haines to the Alaska Highway, and then the route of the highway to Fairbanks.

Title to the right-of-way in Canada, 284 miles in length, will remain with British Columbia and the federal government.

The External Affairs Department says the U.S. will be given an easement of the right-of-way for 20 years.

Durocher Re-Signed

NEW YORK (UP) — The faded New York Giants displayed their complete faith in manager Leo Durocher today when they signed him to pilot the club for two more years at an estimated salary of $30,000 a year.

Ending long speculation that Durocher and president Horace Stoneham had "fallen out" over the team's collapse and were near the parting of the ways, the contract was more unusual in that it was for two years.

Two Million More French Workers Quit

Angry Tourists Stranded in Chaos

PARIS (UP)—More than 2,000,000 workers joined a paralyzing nationwide protest strike against Premier Joseph Laniel's economic policies today, and thousands of angry tourists were stranded without hotel rooms, transportation, money or mail.

As chaos spread throughout the country, the Socialist party demanded that Laniel abandon his plans as the price for ending the widespread strikes.

More walkouts were called for today and Thursday by Communist, Socialist, Catholic and independent unions.

Mail was undelivered. Telephone and telegraph communications were out. Buses, airliners, trains and subways were motionless. Garbage piled up. Factories were silent. Mines were empty.

In the worst strike crisis in 17 years, Socialist leader Guy Mollet and a delegation of Socialist deputies prepared for Laniel's three demands which, if accepted, would amount to surrender.

Laniel declined to comment.

Surprisingly, the average Frenchman seemed to be taking the increasingly chaotic conditions in stride.

But tourists were indignant. They were inconvenienced. They wanted to get out of France as fast as possible.

Officials moaned that the tourist season—a big source of revenue—was ruined.

American Express travel manager L. F. Cecil said most

(Continued on Page 2)

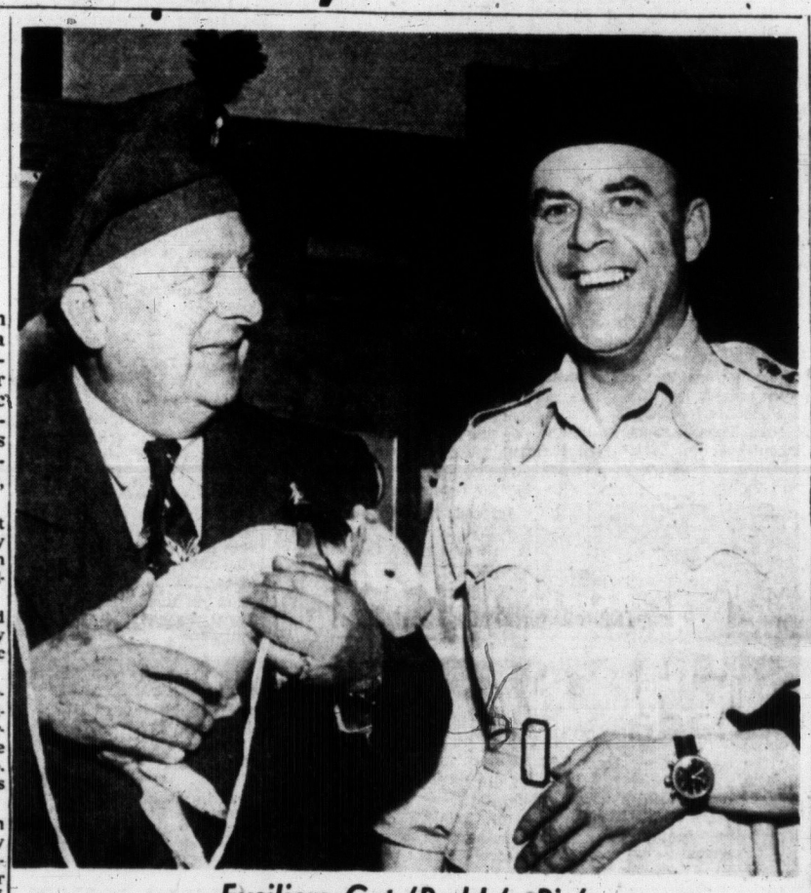

Fusiliers Get 'Paddy's Pig'

Paddy's Pig—or more correctly "Dangerfield"—two-day-old mascot of 65th LAA Irish Fusiliers, Vancouver Regiment, in two-week summer training at Mary Hill, was formally presented to regiment by Mayor Claude Harrison at ceremony in city hall today. Pig, decked with green satin neckpiece, scampered over mayoral desk and "signed" guest book before he was presented to Lieut.-Col. F. E. Eaton, right, officer commanding 65th. The mayor became an honorary gunner, member of officers' mess and received a bottle of Irish whisky. "Dangerfield" is "the only pig mascot of any regiment," according to Lieut. R. A. Munro, who with Officer Cadet W. R. MacDonald, accompanied the colonel. Leaving city hall, the "celebrity" caused a stir. (Photo by Strickland.)

8 Store Fronts Torn Out in Toronto Crash

TORONTO (CP)—Eight store fronts were ripped out today when a stolen car and a police cruiser crashed and careened over the sidewalk after a bullet-punctuated five-mile chase through city streets.

One man was killed and two detectives and another man seriously injured in the crash which left the autos twisted heaps of metal.

Police estimate 50 shots were exchanged in the wild chase along Bloor Street, which at times reached 90 miles an hour in pre-dawn darkness.

The detectives in the police cruiser emptied their guns at the speeding auto. Occupants of the car—all from Tillsonburg, Ont. — returned the fire with rifles and revolvers.

Dead is William Atkinson. Captured by officers as they fled from the crash scene on the city's western outskirts were Donald Wolf and Allan Pidgeon.

Police said Atkinson dropped from the stolen car after police sideswiped it in an attempt to force it to stop. They said the man died from a broken back.

In hospital in only fair condition are Detectives John Follis and Ross Fordham. Fordham suffered brain injuries and a paralyzed left side, and Follis a broken back and internal injuries.

Pidgeon was captured near the crash scene and taken to hospital with undetermined injuries. Wolf was also captured nearby. Police said the two will face a number of charges, including five of breaking into jewelry stores and sporting goods shops between here and Tillsonburg where the car was reported stolen.

About a dozen rifles, shotguns and revolvers with boxes of ammunition were found in the car. Police said they had been stolen from a gunshop in Tillsonburg.

Chief coroner Dr. Smirle Lawson said an autopsy would be performed today to determine the cause of Atkinson's death.

Inspector John Nimmo said Atkinson, 20, and Wolfe, 19, were absent without leave from the army. Wolfe is reported to have told police he moved to Tillsonburg from Winnipeg a few months ago.

Whole City Destroyed By Greek Temblor

Victim Toll Unknown as New Series of Quakes Hits Islands; Rush Supplies

ATHENS, Greece (UP) — Shattering new earthquakes demolished an entire city and brought death to hundreds today and frantic police on the Greek island of Cephalonia radioed that the island was "sinking" and "all is crumbling down."

Today's temblors—most violent of a three-day series—destroyed Argostolios, capital of Cephalonia, and spread devastation across two adjoining islands.

Incomplete reports from the scene said 400 died and hundreds were injured in Friday's devastating quakes. There were no official estimates of the total killed and injured in the latest earth convulsions.

The gendarmerie administration on Cephalonia sent this frenzied radio message after today's most violent shock: "We are all sinking. Send navy to take off inhabitants. They are mad with fear. All is crumbling down."

Heavy seas churned up by the quakes were reported breaking high along the island's coast.

Ships sailing near Cephalonia reported the entire island is "obscured by a towering cloud of dust."

Landslides Delay Rescue Work

The town of Lixourion as well as Argostolios was reported "wiped out."

The latest earth shocks rocked the island and the nearby islands of Ithaca and Zante as volunteers and police clawed through crumbled walls and explored gaping fissures in the earth for survivors and victims of Tuesday's earthquakes.

Landslides complicated rescue operations, it was reported.

American authorities in Greece said helicopters were being sent to the shaken region to drop food and medical supplies.

Athens observatory said the latest earth shocks were the heaviest of the three-day series. The force of the strongest temblor, just before noon (3 a.m., PDT), was felt in Athens, 150 miles away.

Today's new series of earthquakes not only crumbled the capital but also levelled villages across the island.

Tuesday's death-dealing earth shocks also hit the islands of Ithaca and Zante.

In Sami ome of the dead were buried where they were found—in a cemetery ripped open by the earthquake. Bodies lay sprawled in fissured roads.

Rescuers labored through the night to save trapped and injured victims.

At least 60 persons were known dead at Vathi, capital of Ithaca, as a result of Sunday night's quake.

OVERNIGHT ENTRIES

VANCOUVER

FIRST RACE—Six furlongs:
9358 Mosdina (Grohs) 101
9431 Lady Anstron (Filipchuk) 108
9464 Saanich Maid (Oliver) 103
9484 Vanados Fly (Richards) 108
9488 Judge Carter (no boy) 120
9471 Thimblerigger (Anderson) 108
9112 Charita Ann (Dye) 115
9439 Radiant Rab (Sivewright) 113
9486 Telegraph Hill (Williams) 115
9216 Acumen (Lavile) 113
Also eligible:
9488 Lady Able (Anderson) 108
9328 Atrato (Foesier) 108
9475 Gordette (no boy) 103
9497 Mis Mabe (Martinez) 108

SECOND RACE—Six furlongs:
9503 Mondora (Oliver) 104
9461 King's Honor (Foesier) 117
9499 Retrieved (Anderson) 122
9479 My Recompense (Dye) 117
9487 Royal Time (no boy) 117
9487 Bikini Flash (Williams) 122
9459 Lady Cara (Schmidt) 109
(9486) Air Lord (Yeutter) 114
9499 Vidette Lad (Grohs) 115
9487 Brighton Elene (Filipchuk) 117
Also eligible:
9510 Brunshot (no boy) 117
9467 Zemsem (no boy) 112
9443 Bonnie Tod (Foesier) 112
9495 Irish Town (Schmidt) 117

THIRD RACE—Six furlongs:
9510 Golden Don (Yeutter) 120
(9493) Sweet Stream (Richards) 105
9512 Pineworth (Sivewright) 112
(9495) Vino Start (Suarres) 122
9418 Wild Kate (no boy) 117
9512 Danada Capt. (Martinez) 122
9474 Zuna Lynne (Oliver) 112
9501 Mighty Gene (Anderson) 117
9512 Indian Glory (Lavlie) 117
9512 Mabeit (Dye) 117
Also eligible:
9499 Dee Dee Did (Dye) 117

FOURTH RACE—Six furlongs:
9498 Track Ace (Yeutter) 122
9485 Lady Fleetway (Dye) 113
9454 Coniaga's Boy (Richards) 110
9509 Cavalry (Oliver) 117
9493 Precious Stick (Ricketts) 114
9459 Hindu Eclipse (no boy) 117
9470 Typhoon Tess (Williams) 117
9456 Joy D (Sivewright) 112
9445 Admit (Anderson) 112
9438 Frank's Buddy (Ventrella) 117
Also eligible:
9483 Saanichton (Oliver) 112
9459 Connemara (Grohs) 105
9429 Pharadock (Leblanc) 117
9499 Agnes May (Anderson) 112

FIFTH RACE—Mile and 70 yards:
9474 Con On Steve (Dye) 118
9467 Joketa (Oliver) 110
9491 Jungle Sir (Sivewright) 120
(9450) Spartan's Last (Grohs) 113
9467 Sir Dolan (Richards) 113
(9501) Polipat (Martinez) 120
9511 Prince Harry (Anderson) 118

SIXTH RACE—Mile and three-eighths:
(9477) Onto Glory (Sivewright) 120
(9475) Our Noddie (Filipchuk) 113
9511 Glory Roll (Oliver) 108
9482 Pending (no boy) 113
9469 Tasman (Williams) 109
(9481) Well Bred (Anderson) 118
9474 Sunday Painter (no boy) 113
(9509) Josephine Kid (Dye) 113
9512 Lady Asia (no boy) 108
SEVENTH RACE—One mile:
9507 Miss English (Dye) 115
9515 A-Fairy's Gem (Sivewright) 120
9500 B-Dimitri (Filipchuk) 105
9471 Simonworth (Rossall) 115
9513 Laudare (Oliver) 110
9515 Porter's Pebble (Anderson) 115
9500 Big Sutro (Williams) 105
9492 Darnton (Richards) 108
9515 A-Wentaway (Sivewright) 120
9516 Peace Jeep (no boy) 110
Also eligible:
9513 B-Capilano (Dye) 115
A-Entry.
B-Entry.

EIGHTH RACE—Mile and sixteenth:
9458 April Day (Grohs) 113
9458 Lahadion (Lavlie) 115
9449 Miss Edlo (Foesier) 110
9501 Beau Simon (Richards) 103
9486 Roberts Tip (no boy) 108
9485 Buster Bargello (Oliver) 115
9469 Wanda K (Anderson) 110
9517 Mystery Tune (Filipchuk) 115
9469 Chautauqua (Dye) 115
9514 Angel Cake (Grohs) 108
Also eligible:
9514 Running Flag (no boy) 115
9457 East Went West (Leblanc) 120
9483 Pasha's Act (Sivewright) 110
9509 Paiormike (Suarez) 115
First post—4 p.m.

DEL MAR

FIRST RACE—
Gallant Lee 118
My Honeybunch 118
Silimingo 118
Whirlwinder 113
Sheer Speed 118
Vicki Lyn 118
Five and half fur.:
Lady's Babe 118
Bella Fia 118
Snow Girl 118
Bunny Bluebell 118
Synthesis 118
Jubilation 118
Lovely Gene 118

SECOND RACE—
Valentry 118
Bound to Fly 113
Mon Pigeon 118
Birdie Fly 106
Wire Flash 122
With Gin 111
Keene Black 118
One for the Road
Six furlongs:
Contento 111
Silver In 113
Recreation 113
Royal Ruge 118
Hebes Hi Time 106
Lady Naishapur 112

THIRD RACE—
Mrs Rusty 110
Countess Marie 115
Now Ma 118
Toolie Todd 115
Six furlongs:
Vinogail 115
Kms's Lagoon 112
Heart Strings 118

FOURTH RACE—
Radiant Glory 112
Bay Mystic 117
Kitty Lightner 109
Jadick 117
Six furlongs:
Cutshort 114
Gran Vino 117
Sunny Sands 111
Big Pompy 117

FIFTH RACE—
Recur 122
High Gold 115
Striking Blue 107
Hair o'Gold 117
Six furlongs:
Jet Set 105
Boltown Lad 122
Golden Sickle 115
Black Rascal 115

SIXTH RACE—
Trigonometry 116
Go-Ye-Par 116
La Ronde 119
Juror 122
A-Ivaseamus 116
Six furlongs:
A-Indian Red 116
Sugar Cube 122
Zee Bull 122
Fault Free 116
A-Entry

SEVENTH RACE
Jennie Lee 116
Fair Regards 114
Grey Reading 107
—Five furlongs:
On Balance 108
First Baby 118
Just Desert 106

EIGHTH RACE—
Silvery Did 111
Connie Dear 106
Better Value 116
Little Jackie 106
Proud Heritage 111
Speedy Roger 116
Sir Flag 116
Mile and sixteenth:
Black Silk 115
Delinquent 116
His Last 120
Fence Recker 116
Hello Sky 116
Dhara 116
Times Scarce 116

SELECTIONS

DEL MAR

1—Bella Fia, Sheer Speed, Gallant Lee.
2—Wire Flash, Mon Pigeon, Valentry.
3—Now Ma, Heart Strings, Countess Marie.
4—Gran Vino, Bay Mystic, Radiant Glory.
5—High Gold, Black Rascal, Boltown Lad.
6—Indian Red, Juror, La Ronde.
7—Fair Regards, Jennie Lee, First Baby.
8—Better Value, His Last, Speedy Roger.
Best Bet—Gran Vino.

RACE RESULTS

DEL MAR

First Race—

Frolic Squaw (Moreno)	$21.90	$9.30	$6.40
Speed Edition (Gates)		4.60	3.40
Strongplay (Pearson)			6.00

Time, 1.12 1-5.

TODAY'S BASEBALL

NATIONAL LEAGUE

		R	H	E
Brooklyn	000 000 510	6	8	0
New York	230 000 000	5	10	2

Podres, Milliken (2), Hughes (5), Labine (5) and Campanella; Gomez, Wilhelm (7), Corwin (8) and Noble.

First Game—

Cincinnati	003 000 025	10	13	2
Chicago	212 000 010	6	9	0

Perkowski, Kelly (6), King (8) and Seminick; Lown, Church (6), Klippstein (8) and McCullough.

Vancouver Stocks

Last-hour sales on Vancouver Stock Exchange this afternoon: 1,000 Vantor, 24½; 100 York, 30; 200 Yankee Princess, 75; 1,000 Hargal, 7¼; 1,000 Taylor Bridge, 26; 1,000 American Standard, 18½; 1,000 Giant Mascot, 53.

Late quotations: New Superior, 2.90 bid; Britalta, 4.25; Quatsino, 27; Crown Zellerbach, 29.00; United, 91; Canadian Atlantic, 5.60; Western Tungsten, 2.05; Calmont, 1.20; York, 30; Estella, 55; Anglo-Canadian, 5.75.

9 KILLED AS JET HITS 4 HOUSES

VILLE JACQUES CARTIER, Que. (BUP)—Twin investigations were ordered today into the fiery crash of a CF-100 fighter plane that demolished four houses and killed nine persons, including five children playing indoors.

Jittery citizens of this village on the south shore of the St. Lawrence River appealed simultaneously for "some sort of protection" from the screaming aircraft skirting their homes daily in landings and take-offs at the nearby RCAF St. Hubert air base.

The $750,000 twin-jet CF-100, Canada's newest fighter, roared earthward at 300 miles an hour Tuesday night and slammed into the row of houses while 10 feet above the ground. Explosions and a giant flash set the plane and the houses ablaze instantaneously.

Flames roared through the tangle of timber and steel, trapping the five children and the mother and grandmother of two of them.

Air Force authorities appointed a board of officers to make an immediate investigation. Preliminary reports indicated the CF-100's engines had failed shortly after it left the St. Hubert base on a routine flight. Municipal authorities also ordered a probe.

A third inquiry began into complaints against the security blanket the air force wrapped around the crash scene. Citizens and newsmen among a crowd of 5,000 that rushed to the area said RCAF guards fired blanks and turned hoses on those who ventured near the wreckage.

The two airmen were identified by air defense command headquarters at St. Hubert, Que., as F/O Alan David Wright, 28, Vancouver, B.C., the pilot, and F/O Allan Miles, 23, of Bonavista, Nfld., the observer.

HEAT WAVE HITS LONDON

LONDON (Reuters)—London's heat records tumbled as fast as her citizens shed clothes today with the thermometer zooming to 88 degrees at 2 p.m., the hottest record since 1940.

Churchill Cheered On Brief Visit to No. 10 Downing St.

LONDON (UP)—Prime Minister Winston Churchill made his first public appearance in London today since his doctors ordered complete rest for him last June.

He stopped in unexpectedly at No. 10 Downing Street, his official residence.

A group of sightseers at No. 10 Downing Street applauded and cheered vigorously when the prime minister walked from his car to the door of his residence.

Thet unfortunate Greek island an' a certain federal political party seem t' hev much in common.

★ ★ ★

For Sale: One complete set books on Social Credit, suitable fer three or four months' study course. Only slightly used. Owner will not now require fer several years, if ever. Apply W.S.

★ ★ ★

Nations, like batters, kin strike out, an' France ain't even got a runner on first.

Prime Minister Returns to Ottawa

OTTAWA (CP)—Prime Minister St. Laurent returned to Ottawa today for a 36-hour spell of office and cabinet activity before starting a three-week holiday at his home in St. Patrick, Que.

A group of friends and supporters, including nearly half his cabinet colleagues welcomed him at Union Station and congratulated him on his election victory.

Mr. St. Laurent said he would dispose of some pressing correspondence, meet his cabinet colleagues in session Thursday morning, and leave Thursday afternoon for his summer home down the St. Lawrence River.

The 71-year-old Liberal leader seemed vigorous and unwearied by the intensive campaign that carried him more than 20,000 miles in the last two months.

Asked if he would lead the Liberal party in another election, he told newspaper men:

"One always prepares for the next election once one is over. I am still a novice at politics, but I have learned some of the traditions."

Mr. St. Laurent said nothing definite has been decided about a fall session of Parliament.